—Photo by John McKay.

SWINGIN' CHAPERONE, Saanich police Const. Bob Pringle takes turn on the dance floor at Mount Douglas high school Friday night with Marlene Gustason from Belmont high school, president of the Saanich Police Organization of Teens. Police helped organize social activities youth group and off-duty officers and wives chaperone regular dances.

Report Says Drinking Laws Outdated
'Based on Days of Prohibition'

Bennett Saves Us From Selves By Ignoring Liquor Reforms

By BRYAN McGILL
Times Staff

It's been more than a year and a half since sweeping reforms in B.C.'s liquor laws were recommended by the Morrow Commission and to date the "uncivilized drinking practices" fostered by the provincial government are "going on as before."

Senator Edward Lawson, one of three members appointed by the government to carry out the liquor inquiry, noted in an interview this week that only a handful of changes — mainly minor ones — have been implemented from the 68 recommendations made by the commission in the report it submitted to the government in March of 1970.

DIRECTLY OPPOSED

As a matter of fact, he said, the government has acted in direct opposition to two major recommendations — a two-year freeze on beer, wine and hard liquor prices to fight inflation, and the extension of advertising to the electronic media. Liquor prices have generally gone up, and, as of Sept. 1 this year, newspapers joined the electronic media in being banned from advertising liquor.

"I'm disappointed that the whole of the report was not implemented," Lawson said. "It was based on the desires of the overwhelming majority of the population of B.C.," he said, pointing out that the inquiry had held hearings day and night throughout B.C. and had received about 5,000 letters, which is a far better sampling than Gallup polls use.

'CIVILIZED WAY'

He said the intention of the recommendations taken as a whole was to decrease consumption of liquor through "a civilized way of dealing with it."

Judge C. W. Morrow of Vernon, the former chairman of the commission, said that he had been "sort of hopeful" some changes in the liquor laws would have occurred during the legislature sitting this year. None had, he said.

Morrow said he has been on about five government commissions and this was the only one which was mainly ignored. He declined further comment because he is "still a judge" and his job had been only to carry out the inquiry and submit a report.

The third member of the commission was Most Rev. M. M. Johnson, retired archbishop of Vancouver, who declined comment on the government's failure to carry out the bulk of the reforms.

NOT AVAILABLE

Attorney-General Leslie Peterson was not available for comment this week, but on four or five occasions in the past year he has given noncommittal replies to questions from the press on whether he plans to carry out any more recommendations from the Morrow report.

Shortly after the report was released, Peterson did say that there had been no basic change in the traditional government attitude toward alcohol as primarily a "harmful substance" and still more or less an evil one.

In the fiscal year ending March 31, 1970, the government made a net profit of $61,524,114 from sales of $205,878,779 and that was just prior to the change of law allowing 19-year-olds to drink.

The Morrow Commission report points out that liquor profits in 1969 had increased by 2,300 per cent from 1922 when the profit was $2,325,453.

William Bruce, B.C.'s one-man liquor board, refused an interview with the Times when he was asked to discuss what the board was doing in relation to the Morrow report recommendations.

The report mentioned several reforms the board's operations needed and had recommended that it be expanded to three members as provided for in the Liquor Act.

The report also singled out the board for special criticism in its preamble: "The rigid rules, regulations and strictures now in effect, interpreted and implemented by an authoritarian board, permit only one conclusion — that the act is still dealing with a suspect product and a suspect public."

As for the Act, the report said it needs an overhaul. "The Act is completely out of date and based on the unhappy days of prohibition; it is archaic and cruel in many respects . . . Action is needed, and needed now, in order that the citizens may treat the statute with respect. At the present time many treat it with contempt."

MAJOR CHANGES

The only major changes the government made from recommendations from the report were the lowering of the legal age of drinking from 21 to 19, an increase to a 14-hour drinking day, and permitting of drinking with meals on Sunday. The government, however, in the last two instances, cut back an hour on the closing times recommended by the commission.

The commission also urged music, radio, television and live entertainment to be permitted on all licensed premises, but live entertainment has yet to appear in pubs and bars, although it is allowed at cabarets.

The government also made a partial change from a recommendation to allow waitresses in all licensed outlets, Liquor Control Board stores and clubs. No women workers are yet seen in LCB stores.

Following are more of the recommendations which have been ignored by the government to date:

- Civilized drinking in public places such as sidewalk cafes and beaches, with "nuisance" to be prosecuted under the Criminal Code if necessary.
- Neighborhood pubs licensed to serve draft and bottled beer, wine and spirits, with food available and entertainment "of a community nature."
- A crash program of alcoholism prevention and rehabilitation using the power of government for leadership. The government has set up a $25 million alcohol and drug fund, but only advertising has appeared from it, and nothing like the program of treatment in proper facilities envisaged by the commission.
- Taxing of alcoholic beverages on the basis of alcohol content, with the result that beer and wine prices would rise and liquor would decrease.
- Elimination of "gouging" by eating establishments in their wine prices.
- Sale of lower-alcohol-content beer to encourage moderation.
- Repeal of liquor sale prohibition on provincial and municipal election days.

Soul Travel Cult Could Help Liberate You for a Price

By WALTER McKINNON
Times Staff

"The ancient science of soul travel" promises to liberate your spiritual being and elevate it to planes far above the physical.

It calls itself Eckankar and it's one of the most recent mystic-religious cults to descend on Victoria. It will lead you to "the ultimate reality" and completely transcends physical existence — if you have the price.

FIRST DISCOURSE

That price, which goes to the world headquarters in Las Vegas, Nevada, is an initial $42 for your "first discourse." You can cut the price to $21 by sharing the materials provided with another person. But sharing with more than one other is not permitted.

If you want to go on a soul trip with Eckankar, $21 is the minimum ticket.

Local Eckankar adherents are vague about the financing of the organization but Frank Boedewyn, 21, a recent initiate, says "It is a non-profit organization. You can check that out."

Why is the world headquarters in Las Vegas? Not necessarily because that centre offers a climate conducive to the welfare of liberated souls. "For tax reasons," Victoria Eckankar public relations man Philip Wellman explains.

The initial $42 ($21 if you have a sharing soul mate) will tend to the liberation of your spiritual self for the first year, Wellman and Boedewyn explain. Subsequent discourses are available at the same price.

These discourses, they say, are the teachings of the Living Eck Master. And without them, they intimate, liberation of the soul is impossible.

The organization was established by an American now deceased, Paul Twitchell, in 1965. It claims to have a world membership of approximately half a million, 25 to 30 of whom are Victorians.

Eckankar, like so many other metaphysical and occult fads today, has a jargon heavily larded (sometimes to the point of unintelligibility) with Oriental words. The operative sub-language of the Eckists is Sanskrit - Sugmad, including words such as satsang, chela, eckaknar, Atma Sarup, Kal.

According to a pamphlet published by Eckankar, Twitchell "became aware of his extraordinary spiritual powers at a very early age. Eckankar, the ancient science of soul travel, was known and practised in his family by his father and by his sister, who first taught him its techniques.

When he introduced Eckankar on a dollars-and-cents, physical plane in 1965 (with headquarters in Las Vegas) he proclaimed himself the Living Eck Master but humbly admitted in another pamphlet he had received some spiritual help.

"I, of myself, have no real power. I am but an instrument of the Lord. IT (the supreme being) has chosen me to do this work as the Mahanta, the Living Eck Master, on earth and in the spiritual worlds."

SEVERAL BOOKS

Twitchell, who wrote several books on the subject of soul travel and marketed them with considerable success through his Eckankar organization, also claimed to be "omniscient, omnipresent and omnipotent."

He could "leave his body at will and travel in realms beyond the physical, ultimately reaching a level of consciousness at which one becomes a co-worker with God."

Twitchell claimed responsibility for phenomenal healings, divine foresight and the power to control the future and alter the present.

On a lecture tour in Europe, Eckanakar literature says, Twitchell demonstrated his ability to be in any number of places simultaneously by appearing "in his spirit body in Brno, Czechoslovakia, on the steps of the St. James Church . . . while he was delivering a lecture on the subject (of soul travel) in London at the headquarters of the Spiritualists Association of Great Britian."

"At the same time, it was learned later than he appeared to some of his followers who were holding a study class in Eckankar near Seattle, Washington.

SEVERAL PLACES

"It demonstrated," the literature claims, "the fact that he can be in several places at the same time."

Twitchell died (his Eckankar adherents prefer to say he translated his soul) in September of this year in Cincinnatti. He has been succeeded as Living Eck Master by a Portland, Oregon, engineer, Darwin Gross.

A press release describes the introduction of the new leader at a convention in Las Vegas:

"Gross, in taking the mastership of the fast-growing movement, was introduced by Mrs. Gail Twitchell, widow of the founder. In the unusual presentation the identity was revealed when the widow walked to Paul Twitchell's chosen successor and presented him with a blue carnation."

So Twitchell's soul has gone to a higher plane, but the money still pours in to the Las Vegas headquarters of the cult on which he capitalized.

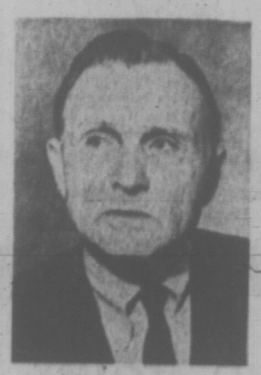

TWITCHELL
. . . departed

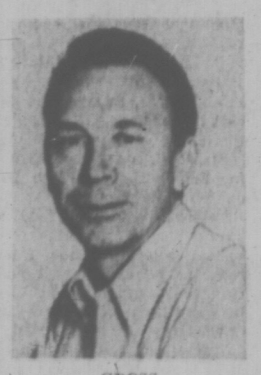

GROSS
. . . arrived

Eckankar was introduced to Victoria about a year ago by Coen Boedewyn, older brother of Frank, as a result of a trip to India. It operates an Eckanakar Centre at Boedwyn's home, 1989 Ernest Ave.

Canada Council Stops Money for Symphony

The Canada Council is withholding a $7,000 instalment of its annual $25,000 grant to the Victoria Symphony Society because of the society's poor financial situation, former president Stuart Soward said today.

Soward, who resigned during a stormy meeting Thursday night, also suggested that the B.C. Cultural Fund, which contributed $25,000 this year, may cut off the society.

$40,000 DEFICIT

He said he presented to fund chairman William Murray a copy of the statement he had made to the society on Thursday which predicted a $40,000 deficit and which blamed musical director Laszlo Gati for much of the society's financial troubles.

Soward also said he had informed the Canada Council before Thursday's meeting that there is $5,000 left to be paid off from last year's $27,000 deficit.

Soward said he had given the statement to Murray to make him "fully aware of our financial situation" and because it was "only courtesy to have him read the whole brief."

Society director Allen Purdy today criticized Soward for passing on the brief to Murray before it came before the society's board.

"It is a most astonishing that board members were not privy to information that was passed on to another organization."

Purdy added that Soward's statement "does not represent a true picture — it is just his own pessimistic interpretation."

He said that actually the symphony has grown so rapidly and improved so vastly in the last year that a "period of overlap" has now occurred; that is, "financial costs are growing so rapidly that fund-raising is not catching up."

CAN'T BELIEVE

"What Mr. Soward is telling us is that because we're so successful we're in serious difficulty."

Purdy said he can't believe the Canada Council and the cultural fund would penalize an orchestra which has grown so quickly to success and "let the whole thing go bankrupt."

He suggested that management of the symphony recognize this success and institute far-sighted approaches to financing.

Soward said the society's problem is a lack of sufficient control over finances.

"Each year there is an increase in spending which is not matched by an increase in revenue."

PUBLIC FUNDS

He said that because the society uses public funds, the two government funding agencies and the public are concerned that the society reduces its spending.

For 1970-71, society costs totalled about $218,000 with income from revenue $118,500, grants, $57,000, donations $11,800 and fund-raising $6,600 adding up to $193,900, he said.

Soward said he wanted to clear up a false impression that his statement on Thursday implied a threat of having Gati fired.

"If we couldn't take charge of our spending it was my responsibility to ask the board that we all resign — including Mr. Gati — and that new elections be held and a new musical director hired."

Gati declined comment today other than to say he has been outside the financial situation of the society for the last year.

City to Get Some Money For Winter Works Plans

City of Victoria officials have been assured they will receive federal money for winter works projects — possibly from two sources.

The assurance came Friday at a meeting between Municipal Affairs Minister Dan Campbell and Victoria Mayor Courtney Haddock and city manager Bill Hooson.

The source for most of the money — $615,000 for four local projects — is the federal government's winter incentives program, with aid coming in the form of grants to pay salaries of hired workers.

OTHER MONEY

The other money — $400,000 for a trunk sewer improvement — is not as definite. It may come from the federal government's loan program, but Victoria has been put on the waiting list since other B.C. municipalities had their applications in before Victoria's.

Hooson and Haddock both said today Campbell was "most positive" about Victoria getting the incentive money. He approved the projects Victoria asked for and will recommend to Ottawa that money be provided.

CITY STAFF

The loan program allowed for almost $21 million to be allocated to B.C. municipalities, Vancouver and Victoria were left out in the distribution, because Campbell said their applications came in too late.

Haddock said the city staff had spent a considerable amount of time preparing detailed plans for the projects, something other municipalities did not do, so their applications got in before Victoria's.

Hooson said the waiting list for the loan money is not a bad place to be. Some of the municipalities which asked for federal money — and were allocated it — must get voter approval in the Dec. 11 elections.

He said money bylaws have not been popular with B.C. voters recently, and if a referendum fails, the money will become available for Victoria's trunk sewer improvement project.

Campbell said Friday the loan money had been allocated on a first-come-first-served basis.

Other Greater Victoria municipalities were successful in their applications for the federal loan money.

A total of $850,000 of the $21-million in B.C. was approved for local projects.

arthur mayse

That Real Estate Boom in Shangri-La

IN THE WELSH TONGUE, which sounds far more musical than it spells, "Pantyeryychydd" signifies "Place of the Heron" It is a name that hints of peace and seclusion, which is what a Gulf Islands reader found when she moved from Victoria to Taylor Bay on Gabriola years ago.

But the letter I got this week from June Harrison at the Place of the Heron is a troubled one. It reflects the concern of many islanders over what's happening all along their archipelago.

"On this island," Mrs. Harrison writes, "land is being transformed in front of our very eyes. One day we drive by and all is calm, and the next, these little white pegs are in the ground, denoting lots for sale. Few question the inevitability of further subdivisions on the Gulf Islands. Most question the manner and pace of development."

Mrs. Harrison goes on to enumerate some of the fears I've heard expressed by other long-term islanders.

Too many lots carved from too little acreage. Too few parks. A jam-up of septic tanks in rocky soil, with subsequent pollution of the limited fresh water supply.

On some Gulf Islands, Mrs. Harrison claims, community wells are already polluted by septic seepage.

What she urges, as others have before her, is land-use planning rather than quick-buck exploitation of the island acreages.

"If something is not done," she warns, "it will not be long before these islands are ruined."

★

Duck it though we may, the fact of Christmas approaching has now become inescapable. The store decorations were going up before we'd got Halloween out of our hair, and the Christmas tree harvest is well along.

With that last in mind, I called Ray Wormald of B.C. Forest Service, who lost no time in pre-testing his Yule greeting on me: "May your forests always be green!"

Ray then told me something I wasn't previously aware of which is that we have no licensed, Forest Service-regulated Christmas tree farms operating on Vancouver Island.

The farms are all in the mainland interior, and though this may come as a blow to coast-dwellers' vanity, they yield Douglas firs better suited to the purposes of Christmas than ours.

Because of their slower growth-rate, interior firs are bushier and longer-lasting. From the interior farms also come spruce and the long-needled lodgepole pine which has increased its popularity in the last few years.

Some B.C. interior evergreens turn up on local lots, but most of the Christmas trees bought by Victorians will be Vancouver Island firs cut on privately-owned land by arrangement between owner and dealer.

Which reminds me that a young fir we once topped for a Christmas tree on our place years ago has obligingly reached one of its limbs skyward to form a new leader. It's a trifle flat on one side, but it'll make us a nice little sustained-yield Christmas tree.

★

A recent Victoria police look-see into the bike situation didn't point up the lightless two-wheeler as a source of night traffic mishaps. Maybe so, but it could be that many a juvenile rider of a blacked-out bike has made it safely to his destination because car drivers were on the alert for this too-common hazard.

With that in mind, I'm glad to note that B.C. Safety Council has come up with a recommendation that all bicycles sold in this province after Jan. 1, 1973, come equipped with headlights, reflectors and reflecting tape on front forks and rear fenders. I hope this measure, which I've suggested more than once here, will be acted upon by Attorney-General Peterson.

If implemented, a further Safety Council proposal might have its effect on parents whose concern for their children's safety doesn't extend to making sure that night-pedalled bikes are fitted with lamps and reflectors.

The Council recommends a $25 fine for lightless night riding — a dong that would make headlamp and reflectors cheap insurance in more ways than one.

India, Pakistan Battle on Three Fronts

DACCA, East Pakistan (AP)—Fighting between Pakistan's troops and Indian soldiers still rages in three areas of East Pakistan, a Pakistani senior officer said today.

He listed the fronts as the Jessore sector in the west, the Comilla area in the southeast, and the Chittagong region in the east.

Another army source said the three attacks were repulsed but that Indian troops were making headway near Hilli in the north.

India admits two incursions into East Pakistan this week but said the major fighting is between the Pakistani army and East Pakistan independence fighters.

The Indian army was making preparations for fresh attacks, but Pakistani soldiers had been alerted, a Pakistani major-general said.

Pakistan claimed its forces have destroyed four tanks and inflicted casualties, raising to 1,000 the total lost within a week by Indian invaders in East Pakistan.

While military commanders say 200,000 Indian troops are poised on the borders of East Pakistan, the people of this steamy Ganes provincial capital seem unperturbed.

A few slit trenches have been dug in the soft earth sidewalks as precautions against air attack. Some shops have taped windows.

Pakistan Airlines has begun painting its planes camouflage colors. But one plane took off Friday with the front half camouflaged and the rear end the usual green and white.

The army has sandbagged anti-aircraft positions on rooftops near the airport. Rolls of barbed wire and oil drums block the road to the heavily-defended military headquarters.

Army convoys moved out of the city towards the West Bengal border.

CURFEW LIFTED

A one-day curfew has been lifted and no blackout precautions have been taken since a trial run earlier in the week.

The city is lit up at night but the streets are deserted except for army patrols.

But beneath the outward calm, undercurrents of fear were noticeable.

"There's going to be a bloodbath in the next two weeks," said a veteran diplomat. "I'd get out if I were you."

Most of the estimated 300 foreigners still remaining in Dacca have one fear: that the airport will be shut by enemy shelling and planes will no longer fly out. Roads to the port of Chittagong, and the Indian borders are virtually impassable.

The rebel Mukti Bahini, who the army says number 30,000, have blown almost all bridges. The roads are mined as well.

GUNFIRE HEARD

Gunfire is heard nightly on the outskirts and suburbs of Dacca. But few accurate reports of events filter through.

Rumors run rife. A current favorite is that the officially estimated 2,000 rebels in the city will launch a full-scale attack within a week.

capital scene

Junior Auxiliary to Royal Jubilee Hospital, coffee party, Dec. 1, nurses' residence, 11 a.m.-1 p.m.

Ladies Auxiliary to Greater Victoria Association for retarded Christmas fair, Sat., Dec. 4, Kirk Hall, 680 Courtney St., 11:30 a.m.-4:30 p.m.

Humanist Fellowship of Victoria meeting, Monday, 8 p.m., Terra Cotta room, Dominion hotel.

The Reverend Dr. Ernest E. Long, former Secretary of the General Council of the United Church of Canada, Toronto, Ont., will be guest speaker Sunday at Metropolitan United Church at 11 a.m. and at First United Church at 7:30 p.m.

After regular Saturday night visiting hours, 8-10 p.m., the Dominion Astrophysical Laboratory will be closed to the public for the winter. The laboratory will reopen in April.

Christmas bazaar, Knox Presbyterian church, 2964 Richmond Road, Dec. 4, from 2 to 4:30 p.m.

Friends of Ireland Club, Wednesday, Dec. 1, 8 p.m. Red Lion Inn, Douglas Street.

Vancouver Island Netherlands Association, St. Nicholas Dance, Dec. 4 at 8 p.m. Club Tango. Afternoon party for members' children same day, The Inn, 1528 Cook, featuring a puppet show and visits from St. Nicholas and Black Peter.

Helen Rodney, head of the reference division, University of Victoria Library, lectures on Creative Canada, Room 144, MacLaurin Building, Monday at 8:15, marking completion of the first half of the University Extension Association season's program. Series resumes January 10, with Dr. Lewis J. Clark, professor emeritus of UVic's department of chemistry, on Floral Treasures of Nook and Niche.

HONDA 750
WINTER
DISCOUNT
3385 Douglas 385-2339
PEARSON

. . . TERROR DRIVE

Continued from Page 1

British soldiers and the Irish Republican Army has claimed more than 120 lives this year.

"As far as the political eye can see, there is, I believe, no prospect of Northern Ireland joining with the Republic," Faulkner said in reply to the former prime minister.

But Premier Jack Lynch of the Irish Republic praised what he termed Wilson's "serious contribution" to the Northern Ireland problem.

Wilson, just returned from a visit to both sides of the Irish border, recommended a 15-point personal plan which included a new constitution embracing all Ireland, partitioned in 1921 in an effort to settle sectarian violence between Protestants and Roman Catholics.

Under Wilson's plan the constitution would come into effect within 15 years, pending parliamentary agreement and provided violence could be ended.

PHIL RAPS BOOST

VANCOUVER (CP) — Rehabilitation Minister Phil Gaglardi Friday charged a Vancouver city council committee with making itself "a nice fellow" at the taxpayers' expense.

"My feeling is that it's all very fine to make nice recommendations when you don't have to be responsible for the money," the minister said.

He was referring to proposed increases in the city's welfare payments that would add $662,000 to the 1972 welfare costs.

The increases were proposed Thursday in a report by Welfare Director Walter Boyd to council's committee on health and welfare. The committee approved the report.

The proposal is scheduled to go before city council Tuesday, where it is expected to be approved, and then be referred to Gaglardi's department.

If Boyd's proposals are approved by the provincial government it will mean a provincial increase in welfare costs of $15.6 million.

Of this sum, $2.3 million would fall on the shoulders of the municipalities.

Gaglardi criticized the committee for making the recommendations public before consulting him.

Gaglardi said he would be happy to give welfare recipients more money if "it is fair to do that."

He said he has to make sure there are still incentives to people to work rather than draw welfare.

"There is a real resentment in the nation today against handing people money for nothing."

22" Admiral Color
Now only $519.95
Atlas Stereo & TV
763 Fort 385-2713

Going Formal? RENT-A-TUX from us and be comfortable and smart-looking. Tuxedo or Dinner Jacket and Cummerbund, $10. Shirt, Tie Links and Studs, $3. Reserve now at PRICE & SMITH LTD. 652 Yates, 384-4721.

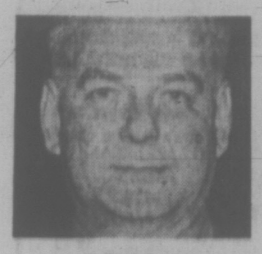

DEMPSEY
. . . satisfactory

MacDONALD
. . . pilot 'fair'

HARDY
. . . satisfactory

MASON
. . . trapped in plane

. . . AIR CRASH

Continued from Page 1

Although the Comox airbase is a military installation, civilian aircraft can seek advance permission to land there and any plane can declare an emergency and request landing clearance.

Roy Parrett, veteran local pilot, said regulations call for pilots to ask landing authority 48 hours in advance at Comox. But in practice filing a flight plan, which reaches the base by teletype, is all that is usually needed if the base accepts the flight plan.

Parrett, B.C. representative for the Canadian Owners and Pilots Association, said he is going to ask the association's Ottawa headquarters to undertake an investigation of the accident as well.

Parrett described the Courtenay landing field where the crash occurred as "a primitive strip, not worthy of the name."

High trees, a power line and a marina are among the approach hazards and in bad weather there is a "tricky" downdraft at the threshhold of the runway, he said.

"This airstrip is a challenge to an experienced bush pilot."

Arnold Parlee, a pilot with Victoria Flying Services, described Macdonald as a good pilot.

United in Lead With Hat-Trick

LONDON (CP) — George Best scored three goals today as Manchester United won 5-2 at Southampton and stayed in front in the race for the English First-Division soccer championship.

Hard on United's heels are local rivals Manchester City, who slammed Coventry 4-0.

United has 30 points from 19 games and City has 27. Three teams, Derby, Leeds and Sheffield United, are tied for third place with 25.

Best was unstoppable at Southampton, where 30,000 jammed in to see Manchester United sweep to victory. He scored first in the seventh minute from a move started by Bobby Charlton.

On the stroke of half time, Sammy McIlroy, 17-year-old Irishman, made it 2-0 for Manchester.

United's dazzling teamwork brought a third goal at the start of the second half. On a pass from Charlton, Best swerved past Southampton's John McGrath and shot home.

Jimmy Gabriel headed a goal for Southampton in the 51st minute. In the 59th minute, Best headed another and made it 4-1. Ron Davies got one for Southampton and Brian Kidd scored Manchester's fifth.

LONDON (CP) — Old Country soccer results Saturday:

ENGLISH LEAGUE

Division I

Arsenal 2, Crystal Palace 1.
Chelsea 1, Tottenham 0.
Huddersfield 2, Derby 1.
Leicester 0, Everton 0.
Liverpool 1, West Ham 0.
Manchestr City 4, Coventry 0.
Notts Forest 0, Leeds 2.
Sheffield United 7, Ipswich 0.
Southampton 2, Manchester United 5.
West Bromwich 2, Wolverhampton 3.
Stoke 3, Newcastle 3.

Division II

Birmingham 3, Fulham 1.
Burnley 1, Swindon 2.
Carlisle 2, Cardiff 1.
Charlton 2, Queen's Park Rangers 1.
Hull 0, Millwall 0.
Luton 3, Portsmouth 2.
Norwich 2, Middlesbrough 0.
Orient 0, Sheffield Wednesday 3.
Oxford 3, Blackpool 1.
Preston 2, Watford 0.
Sunderland 1, Bristol City 1.

Division III

Barnsley 0, Bournemouth 0.
Bradford 2, Notts County 3.
Brighton 2, Chesterfield 1.
Bristol Rovers 2, Plymouth 2.
Oldham 0, Aston Villa 6.
Rotherham 2, Wrexham 2.
Swansea 3, Halifax 0.
York 1, Mansfield 2.

Division IV

Aldershot 1, Grimsby 1.
Barrow 1, Cambridge 1.
Brentford 1, Gillingham 3.
Bury 4, Northampton 2.
Chester 1, Doncaster 1.
Darlington 3, Lincoln 3.
Hartlepools 1, Crewe 0.
Newport 0, Workington 1.
Peterborough 2, Southport 0.
Scunthorpe 1, Reading 1.

SCOTTISH LEAGUE

Division I

Aberdeen 2, Hearts 3.
Airdrieonians 5, St. Johnstone 4.
Ayr 1, Rangers 2.
Clyde 1, Morton 2.
Dundee United 2, Motherwell 0.
Dunfermline 1, Dundee 2.
Falkirk 1, East Fife 1.
Hibernian 3, Kilmarnock 2.
Partick 1, Celtic 5.

Division II

Alloa 0, Cowdenbeath 4.
Berwick 0, East Stirling 1.
Forfar 2, Stenhousemuir 1.
Hamilton 3, Brechin 0.
Montrose 0, Queen of South 2.
Queen's Park 2, Albion 2.
Raith 2, Stirling 5.
St. Mirren 4, Arbroath 3.
Stranraer 2, Clydebank 2.

IRISH LEAGUE

Ards 1, Linfield 1.
Ballymena 4, Crusaders 2.
Cliftonville 0, Glenforan 6.
Coleraine 3, Portadown 2.
Distillery 2, Derry 0.
Glenavon 3, Bangor 0.

the weather

Another in the series of rapidly moving Pacific storms that have been bringing persistent periods of rain to southwestern B.C. for most of this month is moving steadily towards the coast. Scattered showers have been general along the coast all night. The frontal system associated with the storm will bring a band of snow to the northern mainland, central interior and Cariboo districts tonight as it moves through the interior of the province.

On Sunday the storm will be weakening over the northeastern Gulf of Alaska. However, skies will remain cloudy over all sections with a few showers persisting along the coast and a few snowflurries over the central interior.

DOMINION PUBLIC WEATHER OFFICE 5 A.M. FORECASTS

Valid Until Midnight Sunday

Greater Victoria: Today, winds gusty southeasterly afternoon and evening. Sunday, cloudy with a few showers. Winds southwest 20. Highs today and Sunday upper forties. Lows tonight near 40.

Lower Mainland: Gale warning issued for Georgia Strait today, becoming overcast with rain beginning this afternoon. Gusty southeast winds afternoon and evening. Sunday, cloudy with a few showers. Winds southwest 15. Highs today and Sunday, upper forties. Lows tonight near 40.

North and West Vancouver Island: Gale warning issued for adjacent waters. Today, cloudy. Winds strong and gusty southeast this evening. Sunday, cloudy with showers. Highs both days, upper forties. Lows tonight near 40.

TEMPERATURES

Yesterday

	Max.	Min.	Prep.
Victoria	51	42	.07
Normal	48	41	—
One Year Ago			
Victoria	40	32	.03
Across the Continent			
St. Johns	44	38	.53
Halifax	52	32	.27
Montreal	33	21	—
Ottawa	31	20	—
Toronto	41	34	.03
North Bay	33	27	.04
Churchill	29	15	.01
Thunder Bay	27	23	.02
Kenora	20	16	.09
Winnipeg	24	15	.04
Regina	24	14	—
Saskatoon	12	—1	—
Prince Albert	12	—10	trace
Medicine Hat	33	15	—
Lethbridge	43	14	—
Calgary	23	17	—
Edmonton	20	15	trace
Penticton	43	38	—
Cranbrook	34	27	—
Vancouver	49	44	.20
N. Westminster	46	42	34
Prince George	36	28	.07
Prince Rupert	46	39	.67
Nanaimo	50	35	.13
Kamloops	46	38	—
Revelstoke	37	34	.15
Peace River	15	12	.03
Whitehorse	5	0	.11
Fort St. John	17	10	.10

U.S. Temperatures: Seattle 53, 45; Spokane 37, 35; Portland 52, 42; San Francisco 60, 50; Los Angeles 59, 55; Chicago 39, 34; New York 44, 37.

World Temperatures: Rome 52, 33; Paris 43, 42; London 55, 48; Berlin 45, 41; Amsterdam 46, 41; Brussels 46, 37; Madrid 50, 30; Moscow 28, 27; Stockholm 37, 32.

CITY'S WEATHER RECORD

Sunshine, November	53.3 hrs.
Last November	85.5 hrs.
Normal (30 years)	72.1 hrs.
Sunshine, 1971	2029.0 hrs.
Last Year	2361.1 hrs.
Normal (30 years)	2131.9 hrs.
Precipitation, Nov.	3.91 ins.
Last November	2.79 ins.
Normal (30 years)	5.47 ins.
Precipitation, 1971	21.26 hrs.
Last Year	15.08 ins.
Normal (30 years)	21.87 ins.

Sunrise, Sunset Sunday (Pacific Standard Time)

Sunrise 07:40 Sunset 16:23

TIDES AT VICTORIA HARBOUR

	Time	Ht.	Time	Ht.	Time	Ht.	Time	Ht.
	H.M.	Ft.	H.M.	Ft.	H.M.	Ft.	H.M.	Ft.
27	02.55	4.9	10.30	9.1	17.40	4.4	23.30	6.1
28	03.35	6.0	10.40	9.4	18.10	3.0		
29	03.45	7.0	05.15	7.0	11.05	9.7	18.55	1.8
30	04.30	7.9	06.00	7.9	11.30	10.0	19.40	.7

TIDES AT FULFORD HARBOUR

	Time	Ht.	Time	Ht.	Time	Ht.	Time	Ht.
	H.M.	Ft.	H.M.	Ft.	H.M.	Ft.	H.M.	Ft.
27	04.50	6.1	12.05	11.6	19.15	4.6		
28	02.00	8.5	06.05	7.5	12.35	11.6	19.55	3.2
29	03.40	9.7	07.20	8.7	12.50	11.6	20.25	1.8
30	04.40	10.8	08.30	9.7	13.30	11.7	21.10	.8

Try our hot water heater for three months–free. We think it's that hot.

WHAT'S SO HOT?

The recovery rate. You get lots of hot water (75 gallons an hour) when you need it. And that's what a hot water heater is for, isn't it? To prove our point, we'll provide you with one rent-free for three months.

YES, IT'S BRAND NEW.

With a ten year tank warranty. It's compact, rust-proof, fully insulated and glass-lined. Installation of up to $80 is free too, whether you keep the heater or not.

WHY THIS OFFER?

Frankly, we want your business. And letting you try a water heater gives us a chance to prove we're better. There are no catches, just two conditions. Understandably, you must already have an oil-fired furnace, and, if you agree to try a water heater you contract to buy top quality Chevron Heating Fuel.

WHAT DO I DO TO KEEP IT?

Just tell us after the three months and you can arrange to lease or buy. Leasing works out as little as $4.13 a month. Or you can buy it over a period of ten years. But first, get one for your free trial.

Call your nearest Chevron Housewarmer for further details today, and get your family into lots of hot water. (This offer expires December 31, 1971).

Honest, we'd like to prove we're better

Chevron
CHEVRON Heating Fuels
Island Pacific Oil Ltd.
1676 Douglas St., Victoria, B.C. 386-2471
C. J. McDowell Plumbing & Heating Ltd.
911 Fort St., Victoria, B.C. 383-4138
Victoria Coal & Heating Ltd.
217, Yarrow Bld, 645 Fort St., Victoria, B.C. 382-8247

India, Pakistan Battle on Three Fronts

DACCA, East Pakistan (AP)—Fighting between Pakistan's troops and Indian soldiers still rages in three areas of East Pakistan, a Pakistani senior officer said today.

He listed the fronts as the Jessore sector in the west, the Comilla area in the southeast, and the Chittagong region in the east.

Another army source said the three attacks were repulsed but that Indian troops were making headway near Hilli in the north.

India admits two incursions into East Pakistan this week but said the major fighting is between the Pakistani army and East Pakistan independence fighters.

The Indian army was making preparations for fresh attacks, but Pakistani soldiers had been alerted, a Pakistani major-general said.

Pakistan claimed its forces have destroyed four tanks and inflicted casualties, raising to 1,000 the total lost within a week by Indian invaders in East Pakistan.

While military commanders say 200,000 Indian troops are poised on the borders of East Pakistan, the people of this steamy Ganes provincial capital seem unperturbed.

A few slit trenches have been dug in the soft earth sidewalks as precautions against air attack. Some shops have taped windows.

Pakistan Airlines has begun painting its planes camouflage colors. But one plane took off Friday with the front half camouflaged and the rear end the usual green and white.

The army has sandbagged anti-aircraft positions on rooftops near the airport. Rolls of barbed wire and oil drums block the road to the heavily-defended military headquarters.

Army convoys moved out of the city towards the West Bengal border.

CURFEW LIFTED

A one-day curfew has been lifted and no blackout precautions have been taken since a trial run earlier in the week.

The city is lit up at night but the streets are deserted except for army patrols.

But beneath the outward calm, undercurrents of fear were noticeable.

"There's going to be a bloodbath in the next two weeks," said a veteran diplomat. "I'd get out if I were you."

Most of the estimated 300 foreigners still remaining in Dacca have one fear: that the airport will be shut by enemy shelling and planes will no longer fly out. Roads to the port of Chittagong, and the Indian borders are virtually impassable.

The rebel Mukti Bahini, who the army says number 30,000, have blown almost all bridges. The roads are mined as well.

GUNFIRE HEARD

Gunfire is heard nightly on the outskirts and suburbs of Dacca. But few accurate reports of events filter through.

Rumors run rife. A current favorite is that the officially estimated 2,000 rebels in the city will launch a full-scale attack within a week.

capital scene

Junior Auxiliary to Royal Jubilee Hospital, coffee party, Dec. 1, nurses' residence, 11 a.m.-1 p.m.

Ladies Auxiliary to Greater Victoria Association for retarded Christmas fair, Sat., Dec. 4, Kirk Hall, 680 Courtney St., 11:30 a.m.-4:30 p.m.

Humanist Fellowship of Victoria meeting, Monday, 8 p.m., Terra Cotta room, Dominion hotel.

The Reverend Dr. Ernest E. Long, former Secretary of the General Council of the United Church of Canada, Toronto, Ont., will be guest speaker Sunday at Metropolitan United Church at 11 a.m. and at First United Church at 7:30 p.m.

After regular Saturday night visiting hours, 8-10 p.m., the Dominion Astrophysical Laboratory will be closed to the public for the winter. The laboratory will reopen in April.

Christmas bazaar, Knox Presbyterian church, 2969 Richmond Road, Dec. 4, from 2 to 4:30 p.m.

Friends of Ireland Club, Wednesday, Dec. 1, 8 p.m. Red Lion Inn, Douglas Street.

Vancouver Island Netherlands Association, St. Nicholas Dance, Dec. 4 at 8 p.m. Club Tango. Afternoon party for members' children same day, The Inn, 1528 Cook, featuring a puppet show and visits from St. Nicholas and Black Peter.

Helen Rodney, head of the reference division, University of Victoria Library, lectures on Creative Canada, Room 144, MacLaurin Building, Monday at 8:15, marking completion of the first half of the University Extension Association season's program. Series resumes January 10, with Dr. Lewis J. Clark, professor emeritus of UVic's department of chemistry, on Floral Treasures of Nook and Niche.

HONDA 750
WINTER
DISCOUNT
3858 Douglas 382-3223
PEARSON

Going Formal? RENT-A-TUX from us and be comfortable and smart-looking. Tuxedo or Dinner Jacket and Cummerbund, $10. Shirt, Tie Links and Studs, $3. Reserve now at PRICE & SMITH LTD. 652 Yates, 384-4721.

. . . TERROR DRIVE

Continued from Page 1

British soldiers and the Irish Republican Army has claimed more than 120 lives this year.

"As far as the political eye can see, there is, I believe, no prospect of Northern Ireland joining with the Republic," Faulkner said in reply to the former prime minister.

But Premier Jack Lynch of the Irish Republic praised what he termed Wilson's "serious contribution" to the Northern Ireland problem.

Wilson, just returned from a visit to both sides of the Irish border, recommended a 15-point personal plan which included a new constitution embracing all Ireland, partitioned in 1921 in an effort to settle sectarian violence between Protestants and Roman Catholics.

Under Wilson's plan the constitution would come into effect within 15 years, pending parliamentary agreement and provided violence could be ended.

PHIL RAPS BOOST

VANCOUVER (CP) — Rehabilitation Minister Phil Gaglardi Friday charged a Vancouver city council committee with making itself "a nice fellow" at the taxpayers' expense.

"My feeling is that it's all very fine to make nice recommendations when you don't have to be responsible for the money," the minister said.

He was referring to proposed increases in the city's welfare payments that would add $662,000 to the 1972 welfare costs.

The increases were proposed Thursday in a report by Welfare Director Walter Boyd to council's committee on health and welfare. The committee approved the report.

The proposal is scheduled to go before city council Tuesday, where it is expected to be approved, and then be referred to Gaglardi's department.

If Boyd's proposals are approved by the provincial government it will mean a provincial increase in welfare costs of $15.6 million.

Of this sum, $2.3 million would fall on the shoulders of the municipalities.

Gaglardi criticized the committee for making the recommendations public before consulting him.

Gaglardi said he would be happy to give welfare recipients more money if "it is fair to do that."

He said he has to make sure there are still incentives to people to work rather than draw welfare.

"There is a real resentment in the nation today against handing people money for nothing."

22" Admiral Color
Now only $519.95
Atlas Stereo & TV
763 Fort 385-2712

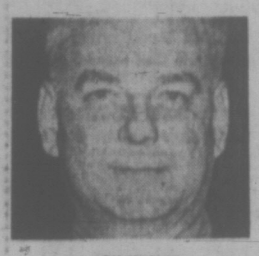

DEMPSEY
. . . satisfactory

MacDONALD
. . . pilot 'fair'

HARDY
. . . satisfactory

MASON

. . . AIR CRASH

Continued from Page 1

Although the Comox airbase is a military installation, civilian aircraft can seek advance permission to land there and any plane can declare an emergency and request landing clearance.

Roy Parrett, veteran local pilot, said regulations call for pilots to ask landing authority 48 hours in advance at Comox. But in practice filing a flight plan, which reaches the base by teletype, is all that is usually needed if the base accepts the flight plan.

Parrett, B.C. representative for the Canadian Owners and Pilots Association, said he is going to ask the association's Ottawa headquarters to undertake an investigation of the accident as well.

Parrett described the Courtenay landing field where the crash occurred as "a primitive strip, not worthy of the name."

High trees, a power line and a marina are among the approach hazards and in bad weather there is a "tricky" downdraft at the threshhold of the runway, he said.

"This airstrip is a challenge to an experienced bush pilot."

Arnold Parlee, a pilot with Victoria Flying Services, described Macdonald as a good pilot.

United in Lead With Hat-Trick

LONDON (CP) — George Best scored three goals today as Manchester United won 5-2 at Southampton and stayed in front in the race for the English First-Division soccer championship.

Hard on United's heels are local rivals Manchester City, who slammed Coventry 4-0.

United has 30 points from 19 games and City has 27. Three teams, Derby, Leeds and Sheffield United, are tied for third place with 25.

Best was unstoppable at Southampton, where 30,000 jammed in to see Manchester United sweep to victory. He scored first in the seventh minute from a move started by Bobby Charlton.

On the stroke of half time, Sammy McIlroy, 17-year-old Irishman, made it 2-0 for Manchester.

United's dazzling teamwork brought a third goal at the start of the second half. On a pass from Charlton, Best swerved past Southampton's John McGrath and shot home.

Jimmy Gabriel headed a goal for Southampton in the 51st minute. In the 59th minute, Best headed another and made it 4-1. Ron Davies got one for Southampton and Brian Kidd scored Manchester's fifth.

LONDON (CP) — Old Country soccer results Saturday:

ENGLISH LEAGUE

Division I

Arsenal 2, Crystal Palace 1.
Chelsea 1, Tottenham 0.
Huddersfield 2, Derby 1.
Leicester 0, Everton 0.
Liverpool 1, West Ham 0.
Manchestlr City 4, Coventry 0.
Notts Forest 0, Leeds 2.
Sheffield United 7, Ipswich 0.
Southampton 2, Manchester United 5.
West Bromwich 2, Wolverhampton 2.
Stoke 3, Newcastle 3.

Division II

Birmingham 3, Fulham 1.
Burnley 1, Swindon 2.
Carlisle 2, Cardiff 1.
Charlton 2, Queen's Park Rangers 1.
Hull 0, Millwall 0.
Luton 3, Portsmouth 2.
Norwich 2, Middlesbrough 0.
Orient 0, Sheffield Wednesday 3.
Oxford 3, Blackpool 1.
Preston 2, Watford 0.
Sunderland 1, Bristol City 1.

Division III

Barnsley 0, Bournemouth 0.
Bradford 2, Notts County 2.
Brighton 2, Chesterfield 1.
Bristol Rovers 2, Plymouth 2.
Oldham 0, Aston Villa 4.
Rotherham 2, Wrexham 2.
Swansea 3, Halifax 0.
Yorks 1, Mansfield 2.

Division IV

Aldershot 1, Grimsby 1.
Barrow 1, Cambridge 1.
Brentford 1, Gillingham 3.
Bury 4, Northampton 2.
Chester 1, Doncaster 1.
Darlington 3, Lincoln 3.
Hartlepools 1, Crewe 0.
Newport 0, Workington 1.
Peterborough 2, Southport 0.
Scunthorpe 1, Reading 1.

SCOTTISH LEAGUE

Division I

Aberdeen 2, Hearts 3.
Airdrieonians 5, St. Johnstone 4.
Ayr 1, Rangers 2.
Clyde 1, Morton 2.
Dundee United 2, Motherwell 0.
Dunfermline 1, Dundee 2.
Falkirk 1, East Fife 1.
Hibernian 3, Kilmarnock 2.
Partick 1, Celtic 5.

Division II

Alloa 0, Cowdenbeath 4.
Berwick 0, East Stirling 1.
Forfar 2, Stenhousemuir 1.
Hamilton 3, Brechin 0.
Montrose 0, Queen of South 2.
Queen's Park 2, Albion 2.
Raith 2, Stirling 0.
St. Mirren 4, Arbroath 3.
Stranraer 2, Clydebank 2.

IRISH LEAGUE

Ards 1, Linfield 1.
Ballymena 4, Crusaders 2.
Cliftonville 0, Glentoran 4.
Coleraine 3, Portadown 2.
Distillery 2, Derry 0.
Glenavon 3, Bangor 0.

the weather

Another in the series of rapidly moving Pacific storms that have been bringing persistent periods of rain to southwestern B.C. for most of this month is moving steadily towards the coast. Scattered showers have been general along the coast all night. The frontal system associated with the storm will bring a band of snow to the northern mainland, central interior and Cariboo districts tonight as it moves through the interior of the province.

On Sunday the storm will be weakening over the northeastern Gulf of Alaska. However, skies will remain cloudy over all sections with a few showers peristing along the coast and a few snowflurries over the central interior.

DOMINION PUBLIC WEATHER OFFICE 5 A.M. FORECASTS

Valid Until Midnight Sunday

Greater Victoria: Today, winds gusty southeasterly afternoon and evening. Sunday, cloudy with a few showers. Winds southwest 20. Highs today and Sunday upper forties. Lows tonight near 40.

Lower Mainland: Gale warning issued for Georgia Strait today, becoming overcast with rain beginning this afternoon. Gusty southeast winds afternoon and evening. Sunday, cloudy with a few showers. Winds southwest 15. Highs today and Sunday, upper forties. Lows tonight near 40.

North and West Vancouver Island: Gale warning issued for adjacent waters. Today, cloudy. Winds strong and gusty southeast this evening. Sunday, cloudy with showers. Highs both days, upper forties. Lows tonight near 40.

TEMPERATURES

Yesterday

	Max.	Min.	Prcp.
Victoria	51	42	.07
Normal	48	41	—
One Year Ago			
Victoria	40	32	.03
Across the Continent			
St Johns	44	38	.53
Halifax	52	32	.27
Montreal	33	21	—
Ottawa	31	20	—
Toronto	41	34	.03
North Bay	33	27	.04
Churchill	29	15	.01
Thunder Bay	27	23	.02
Kenora	20	16	.09
Winnipeg	24	15	.04
Regina	24	14	—
Saskatoon	12	—1	—
Prince Albert	12	—10	trace
Medicine Hat	33	15	—
Lethbridge	43	14	—
Calgary	23	17	—
Edmonton	20	15	trace
Penticton	43	38	—
Cranbrook	34	27	—
Vancouver	49	44	.20
N. Westminster	46	42	34
Prince George	36	28	.07
Prince Rupert	46	39	.67
Nanaimo	50	35	.13
Kamloops	46	38	—
Revelstoke	37	34	.15
Peace River	15	12	.03
Whitehorse	5	0	.11
Fort St. John	17	10	.10

U.S. Temperatures: Seattle 53, 45; Spokane 37, 35; Portland 52, 42; San Francisco 60, 50; Los Angeles 59, 55; Chicago 39, 34; New York 44, 37.

World Temperatures: Rome 52, 33; Paris 43, 42; London 55, 48; Berlin 45, 41; Amsterdam 46, 41; Brussels 46, 37; Madrid 50, 30; Moscow 28, 27; Stockholm 37, 32.

CITY'S WEATHER RECORD

Sunshine, November	58.2 hrs.
Last November	85.5 hrs.
Normal (30 years)	72.1 hrs.
Sunshine, 1971	2039.0 hrs.
Last Year	2361.1 hrs.
Normal (30 years)	2131.9 hrs.
Precipitation, Nov.	3.01 ins.
Last November	2.79 ins.
Normal (30 years)	3.47 ins.
Precipitation, 1971	31.26 hrs.
Last Year	15.08 ins.
Normal (30 years)	21.87 ins.

Sunrise, Sunset Sunday (Pacific Standard Time)

Sunrise 07:40 Sunset 16:23

TIDES AT VICTORIA HARBOUR

	Time	Ht.	Time	Ht.	Time	Ht.	Time	Ht.
	H.M.	Ft.	H.M.	Ft.	H.M.	Ft.	H.M.	Ft.
27	02.55	4.9	10.20	9.1	17.40	4.4	23.30	6.1
28	03.35	6.0	10.40	9.4	18.10	3.0		
29	02.45	7.0	06.15	7.0	11.05	9.7	18.55	1.8
30	04.30	7.9	06.00	7.9	11.30	10.0	19.40	.7

TIDES AT FULFORD HARBOUR

	Time	Ht.	Time	Ht.	Time	Ht.	Time	Ht.
	H.M.	Ft.	H.M.	Ft.	H.M.	Ft.	H.M.	Ft.
27	04.50	6.1	12.05	11.4	19.15	4.6		
28	02.00	8.5	06.05	7.5	12.35	11.6	19.55	3.2
29	03.40	9.7	07.20	8.7	12.50	11.6	20.25	1.8
30	04.40	10.8	08.30	9.7	13.30	11.7	21.10	.8

Try our hot water heater for three months—free. We think it's that hot.

WHAT'S SO HOT?

The recovery rate. You get lots of hot water (75 gallons an hour) when you need it. And that's what a hot water heater is for, isn't it? To prove our point, we'll provide you with one rent-free for three months.

YES, IT'S BRAND NEW.

With a ten year tank warranty. It's compact, rust-proof, fully insulated and glass-lined. Installation of up to $80 is free too, whether you keep the heater or not.

WHY THIS OFFER?

Frankly, we want your business. And letting you try a water heater gives us a chance to prove we're better. There are no catches, just two conditions. Understandably, you must already have an oil-fired furnace, and, if you agree to try a water heater you contract to buy top quality Chevron Heating Fuel.

WHAT DO I DO TO KEEP IT?

Just tell us after the three months and you can arrange to lease or buy. Leasing works out as little as $4.13 a month. Or you can buy it over a period of ten years. But first, get one for your free trial.

Call your nearest Chevron Housewarmer for further details today, and get your family into lots of hot water. (This offer expires December 31, 1971).

Honest, we'd like to prove we're better

Chevron

CHEVRON Heating Fuels

Island Pacific Oil Ltd.
1676 Douglas St., Victoria, B.C. 386-2471
C. J. McDowell Plumbing & Heating Ltd.
911 Fort St., Victoria, B.C. 383-4138
Victoria Coal & Heating Ltd.
217, Yarrow Bld, 645 Fort St.,
Victoria, B.C. 382-8247

people

In 1492, Columbus Followed a Roadmap

SANTO DOMINGO — A Colombian historian says **Christopher Columbus** not only did not discover America, but had instructions from a friend on how to get there. **Dr. Luis Martinez Delgado**, president of the Colombia Academy of History, said at a conference here that the purpose of Columbus' voyage was not to find the continent, which had already been found, but to incorporate it into western civilization. He said documents exist in Spain that show that Columbus had received instructions from a friend on how to get to America. He did not identify the friend.

MONTREAL — A summons was to be issued today ordering Mayor Jean Drapeau to appear in criminal court Dec. 6 on charges of failing to file income tax returns. The complaint states that Mayor Drapeau failed to file income tax returns on his income in 1968 and 1969 as required by law.

ANCONA, Italy — In the United States, he was "Mr. A," a feared figure once described by the late **Sen. Estes Kefauver** as a chief of a gangland assassination bureau called Murder, Inc. In Italy, as an exile in the land of his birth, he was Giuseppe Antonio Doto. **Joe Adonis**, 69, one of the last survivors of a ruthless era in American crime when police considered

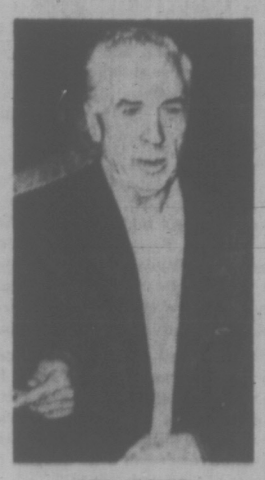

JOE ADONIS
. . . of Murder, Inc.

him a partner of Frank Costello, Al Capone, Charles "Lucky" Luciano and Vito Genovese, died Friday of heart failure and congested lungs in an Ancona hospital room guarded by police. His West German housekeeper sat at his bedside. He used an olive oil importing business called "Mama Mia Importing Co." to mask much of his illegal activities, police said. He lived in a mansion with bombproof walls.

SYDNEY, Australia — **Peter Wilcox**, 19, who finished high school a month ago, claimed a world beer-drinking record Friday night. He downed one gallon of beer in six minutes, 45 seconds. The record attempt was held at Sydney High School's end-of-year ball at suburban Double Day. To the cheers and handclapping of 400 friends and classmates, Peter broke the record and declared, "I sure will have a giant hangover." The Guinness Book of Records shows the previous world record for drinking a gallon of beer was seven minutes, 33 seconds. It was set by **Lionel Tuft** in London in 1968. Peter, six-foot-two and 219 pounds, was accompanied by a drum roll as he downed the beer.

SANTIAGO, Chile — Cuban Premier **Fidel Castro** endorsed free elections Friday as an instrument of revolutionary social change. Castro, on the 16th day of his official visit to Chile, described as "extraordinarily important" the election last year of President **Salvador Allende**. "For the first time in history, it opens the possibility of social revolution through the pacific and electoral route. Chileans should be aware of this," he said. Castro said "there was no contradiction" between the Chilean process and the Cuban revolution, which triumphed in 1959. "The formula for revolutionary warfare is valid only when the other roads for advance of the people are closed," he said.

BOSTON — Champion Swiss skier **Ruedi Wyrsch**, a trickster as well as a teacher, "skied" down the side of the Sheraton-Boston Hotel at midday Friday as a publicity stunt for the Boston Ski Show. Hotel officials weren't impressed. Wyrsch put on his parka, skiis and boots in his room on the 18th floor of the 30-storey hotel. He tied a long rope around the toilet, looped it around the bed a couple of times, climbed through the window and began lowering himself down. Wyrsch landed without incident, then headed back for his room with reporters. Three hotel officials were waiting for him, and a clerk came up with his bill. The officials decided to let the skier stay through Monday provided he didn't pull any more stunts.

LONDON — They may be moss-resistant and rainproof and sell at bargain prices. But for **Alexander Nevols** the idea of plastic tombstones is just too much. "A plastic memorial is a fraud, pure and simple," said Nevols, superintendent of cemetries in the North London suburb of Watford. "It is an insult to the dignity of death." His angry outburst followed announcement that a tombstone made of weather-resistant plastic has been planted in a graveyard in Reading, 25 miles west of London, as an experiment. It is the product of research by the government-owned Imperial Chemical Industries (ICI), which has been developing new types of acrylic materials for outdoor use. "The whole thing is ridiculous," Nevols said. "A genuine memorial should be of stone, marble or granite. Some Church of England vicars will not even allow marble into their graveyards. What do you suppose they would say to plastic?" Nevertheless, the co-operative Wholesale Society (CWS), which controls most of Britain's funeral industry, has sponsored the Reading project and ordered a second plastic "stone" for further tests.

LONDON — The 17-year-old grandson of Britain's Second World War hero, **Viscount Montgomery**, has been suspended from his preparatory school for drinking in a pub, his father said Friday. **David Montgomery** said his son Henry "is obviously upset" at being asked to leave Wellington College School for a term as punishment for infringement of the no-drinking rule. "I am not very pleased with him about what has happened," the youth's father said. "If you send a boy to school you hope he will stay there and study."

PONTIAC, Mich. — Police officials said Friday that a child playing with matches was responsible for the fire last Sunday which claimed seven lives, including those of a mother and four of her children. Police Chief **William Hanger** said an investigation showed that after **Freddie Mae Colsey** and her five children retired for the night, one of the children went downstairs to play with matches. Hanger said the child apparently threw a burnt match into a paper bag containing trash thinkink the match was out. The child went to bed, Hanger said, smelled smoke and attempted to awaken the rest of the family but it was too late. Mrs. Colsey, four of her five children and two men perished in the blaze.

ENGINEERS TO CHECK SOVIET TURBINE BID

By AB KENT
Business Editor

Five B.C. Hydro and associated engineers leave today for the Soviet Union to assess a Russian firm's ability to deliver hydroelectric turbines tendered at supermarket prices.

Energomachexport was low bidder at $9.472 million for four turbines to power Mica dam generators.

The next-to-lowest bid was a substantial $4.8 million more, by C. Itoh and Co. (America) Inc., at $14.273 million. Sole Canadian tender was by Dominion Engineering Works Ltd., which bid $15.549 million.

Hydro chairman Dr. Gordon M. Shrum said the Crown corporation is "concerned about the Russians' ability to deliver" according to schedule, and wishes to know more about maintenance experience with similar turbines already operating in Russia.

The team is headed by Dr. H. M. Ellis, manager of Hydro's engineering division, and includes two design engineers from Hydro's wholly-owned subsidiary International Power and Engineering Consultants Ltd.

Norman H. Lattimer, head of mechanical design for IPEC, and designer W. S. McIlquham from his department; Walter Geist, a Hydro production expert and J. A. Forster, a Hydro maintenance specialist, are the other engineers in the mission.

IPEC's Fraser Miles said it is common to send engineers to plants for on-site assessment where Hydro lacks experience with such manufacturers, but "this time it happens to be a bigger group."

Miles said that usually the company would rely on the services of a known engineering consultant already working in the area concerned, such as a UK specialist who is familiar with European plants.

In this case there are no such advisers and it was decided to send a larger group.

"We may also get some better idea of the communication obstacle," Miles suggested.

It may take an unexpected length of time to alayze the Russian technical data once the mission returns, depending on the transition factors between Russian and English language, and Soviet-North American engineering techniques.

Dr. Shrum said it could lead to a tender selection in two weeks, but he stated "we won't make a decision until we have this first-hand report."

Although technical discussions with Energomachexport have been going on for about three weeks, "it behooves us to make doubly sure," Dr. Shrum said.

He explained that turbines in Hydro's experience have always given more difficulty than other pieces of heavy machinery.

"It took us a long time to arrive at a conclusion with the Japanese turbines we bought for the Peace project."

Shrum said turbines have been good for 50 years, fulfilling three criteria: efficiency, delivery and maintenance.

Meanwhile, Canadian and Japanese manufacturers are on tenterhooks wondering whether the Russian bid will be rejected.

When the tender prices were reported at the beginning of November charges of dumping were made against the Russians, who were accused of unrealistically low pricing in order to enter the Western Hemisphere market for such machinery.

Former Victoria alderman and president of Admark Ltd. publications, Geoffrey Edgelow is Canadian representative for Energomachexport, who stands to be recognized as the first to negotiate such a deal.

But the hopes of another Victorian rest with success by Dominion Engineering.

He is Harold Husband, president of Victoria Machinery Depot Co. Ltd., whose plant could benefit by a $1.25 million sub-contract to build parts of the four turbines, enough to keep the work-short yard busy for 18 months.

All other bidders are offshore manufacturers — a Swiss consortium, three other Japanese firms and a French consortium — whose prices range up to $22.4 million.

Death Car Speed Pegged at 128

NORTH VANCOUVER (CP) — A coroner's jury, told in testimony that two men were fighting in the driver's seat of a car that carried five persons to their deaths Oct. 23, Friday blamed excessive drinking and a speed estimated at 128 miles an hour.

The car hit a safety barrier at the north end of the Second Narrows Bridge here and spun away into a concrete lane divider.

Sylvia Lester, 20, the only survivor of the crash, said in a statement prepared in hospital where she is recovering from her injuries that the occupants of the car had been drinking at a party and a nightclub.

She said Carl Williams, 27, of North Vancouver, was driving the car, but an argument with owner Frederick Harper, 29, of North Vancouver about who should drive was continuing and Harper was "really fighting to sit in the driver's seat."

"He had Carl pushed over to the driver's door and had his foot on the gas," she said.

The jury blamed both men for the crash, which killed them along with passengers Patricia Kathleen Moyer, 16, of North Vancouver, Percy Charles, 21, and his brother Clarence, 24, both of Vancouver.

A pathologist testified that blood alcohol content indicated Williams would have been impaired at the time of the accident and Harper would have been severely impaired.

Sgt. Colin Smith of North Vancouver RCMP estimated the speed of the car at 128 miles an hour from tire marks on the road and the distance the car travelled after colliding with the safety barrier.

The jury recommended that if the safety system is reinstalled at the scene of the crash, a concrete curb in front of it should be removed.

Charles Walter, vice-president of Fitch Inertial Barriers Ltd., manufacturers of the safety device, had testified that the barrier would have been more effective had the curb not been in front of it.

He doubted, however, that any safety barrier device would be effective at the speed at which the car was travelling.

HONDA 70
WINTER
DISCOUNT
3388 Douglas 382-2328
PEARSON

THE CORPORATION OF THE
DISTRICT OF CENTRAL SAANICH

BY-LAW NO. 332

A BY-LAW

FOR THE HOLDING OF A REFERENDUM ON THE QUESTION OF PURCHASING LAND FOR RECREATIONAL PURPOSES.

1. It shall be lawful for the Returning Officer appointed to preside at the Central Saanich Municipal Elections on December 11, 1971, to hold at the same time and places, a Referendum on the question of purchasing the property known as 7046 Brentwood Drive, namely, Lot Two (2), Section Eleven (11), Range Two (2) West, South Saanich District, Plan 3810, and building thereon, for recreational purposes for the sum of Fifty-three Thousand One Hundred Dollars ($53,100) using money coming from the normal sale of some gravel.

2. The form of ballot shall be as follows:

THE CORPORATION OF THE
DISTRICT OF CENTRAL SAANICH

REFERENDUM — 1971

ARE YOU IN FAVOUR OF THIS MUNICIPALITY PURCHASING THE PROPERTY KNOWN AS 7046 BRENTWOOD DRIVE, NAMELY, LOT 2, SECTION 11, RANGE 2 WEST, SOUTH SAANICH DISTRICT, PLAN 3810, AND BUILDING THEREON, FOR RECREATIONAL PURPOSES FOR $53,100 USING MONEY COMING FROM THE NORMAL SALE OF SOME GRAVEL?

YES	
NO	

MARK YOUR BALLOT WITH AN "X"

3. The votes shall be taken in all respects by the same persons and at the same times and places as the Municipal Elections to be held on December 11, 1971.

4. Notice of the Referendum shall be given by publication at least ten (10) days before the Election in one (1) issue of a daily paper circulating within the Municipality.

5. This By-Law may be cited for all purposes as the "Recreational Land Acquisition Referendum By-Law, 1971".

READ for the first time this 22nd day of November, 1971.

READ for the second time this 22nd day of November, 1971.

READ for the third time this 22nd day of November, 1971.

RECONSIDERED, FINALLY PASSED AND ADOPTED by the Municipal Council, signed by the Mayor and Clerk, sealed with the Seal of the Corporation this 24th day of November, 1971.

A. M. GALBRAITH, Mayor.

F. B. DURRAND, Clerk.

TAKE NOTICE that the above is a true copy of the by-law authorizing the submission of the question therein set forth for the opinion of the electors of the municipality and upon which question the vote of electors of the municipality will be taken at Brentwood Elementary School, Keating Elementary School and the Municipal Hall, Saanichton, on the 11th day of December, 1971, between the hours of 8:00 a.m. and 8:00 p.m. and the advance poll will be opened at the Municipal Hall on the 9th and 10th days of December, 1971, between the hours of 2:00 p.m. and 5:00 p.m. and that F. B. Durrand has been appointed Returning Officer for the purpose of taking and recording the vote of the electors.

DATED at Saanichton, B.C., this 25th day of November, 1971.

F. B. DURRAND, Municipal Clerk.

TRADE-A-TAPE
at
CORONA STEREO
TAPE CENTRES
2340 Douglas 388-5311

ARE YOU GUILTY OF NEGLECTING EDUCATION?

The Public is invited to attend a meeting of all candidates seeking a position on the Greater Victoria School Board at Oak Bay Junior Secondary School on Wed., December 1st, at 8:00 p.m. Education is YOUR business. Bring a question and a friend.

Sponsored by the Greater Victoria Teachers' Association in the interest of better education.

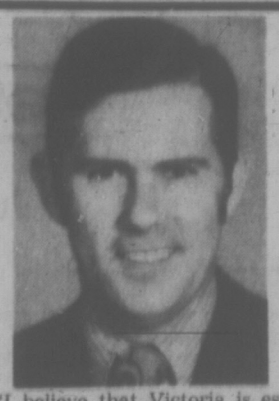

Robert St. George Ellis, age 36, married Diana, 2 children, 1521 Shasta Place, City of Victoria; Manager, Credit Bureau of Victoria Ltd.; Director, Better Business Bureau; Vice-President, Greater Victoria Chamber of Commerce; Rotarian. Active in Community Chest, etc.

"I believe that Victoria is essentially a residential city. The aim of city government should be to preserve the qualities that have made our city famous. At the same time consideration must be given to maintaining a sound economic base. With sound planning, the two can be compatible. We must not be rushed into sacrificing our environment to the promises of promoters.

ELLIS, ROBERT ST. GEORGE X
for CITY ALDERMAN, Dec. 11
383-6449
(Inserted by R. Ellis)

Here's an affordable luxury for those who appreciate value
Standard offers you
INITIATION
a new collection of fine furniture by VILAS
Crafted from selected hard-rock Maple and now yours at never-before-prices!

Enjoy the gracious comfort of a VILAS bedroom.
The INITIATION collection offers you a distinctive grouping of double-bed, a 7-drawer triple dresser with mirror and a 5-drawer master chest . . . and . . . are you ready for this . . . all for 449.00

See yourself dining in an atmosphere of luxury.
You will cherish the new INITIATION dining suite of hand-rubbed, hard-rock Maple table, four chairs PLUS buffet and hutch, all in "Candlelight" finish . . . you may not believe this . . . all for only 590.00

Vilas

Come and see "INITIATION" . . . the beautiful new collection of fine VILAS furniture today at Standard in your choice of delightful finishes. The VILAS open stock policy and new affordable price range allow you to purchase all you need . . . now . . . and add to your collection step by step . . . even one piece at a time—as your family grows.

Visit us at Standard and have your INITIATION to the world of VILAS — the world of Mastercrafted comfort.

GIVE THE GIFT OF LIGHT THIS CHRISTMAS
LAMPS
Table Lamps
Pottery and glass table lamps 16.99
Acrylic orange and green table 22.95
Traditional table lamp in amber glass 33.99
Traditional table lamps with prisms 46.50
Floor Lamps
Reading bullet floor lamp 15.99
Reading bridge lamp 24.95
Mod Dome Bridge Lamp — Red, white or yellow 24.99
Chrome floor lamp with orange base and shade 21.99
Desk Lamp Hi intesity reading lamps 8.99

CARPET YOUR HOME NOW FOR CHRISTMAS
FLOOR COVERINGS
27" Runner Nylon
For halls and stairs. Sturdy nylon yarn. Ideal tight, one level texture, built-in undercushion, finished edges. Lovely two-toned colors.
Reg. 7.95 yd. Yd. 5.49
Vinyl Rugs 9'x12'
Appealing patterns and colors. Ideal for bedrooms, spare rooms, cottages. Tough vinyl surface easily maintained and lasting.
Thriftex. Reg. 14.95. SALE 11.49
Manolux. Reg. 16.95. SALE 12.88
VINYL REMNANTS ½ PRICE — Dozens to choose from. Inlaid colors, cushioned floor types. Small room sizes from approximately 6' x 6' to 6' x 15'. ½ Price
BROADLOOM SPECIALS
Ballerina Shag — Quality heat set nylon yarns and of medium length. Heavy enough for heavy duty service in any room. 3 colors: gold, olive green and avocado. Reg. 10.95 sq. yd. Sq. Yd. 6.88
Nylstone Tweed — Heavy weight carpeting of tight all one level loop construction. Ideal for halls, stairs, and commercial installations or anywhere where very heavy traffic is encountered. Goods in stock for immediate delivery or installation. Reg. 11.50 sq. yd. 7.19
CARPETING FOR EVERYONE AND EVERY BUDGET!

NEW BEDDING LUXURY FOR CHRISTMAS
BEDDING
Fortrel Comforters
A timely offer of down soft, cello cloud, fortrel comforters. Warmth without weight. Lovely taffeta in colors of blue, pink and yellow.
Size 80" x 78" Reg. 15.95 each, SPECIAL each 12.98
Size 72" x 78" Reg. 13.95 each, SPECIAL each 10.79
Fortrel Pillows
Plumply filled with soft resilient fortrel for unsurpassed sleeping comfort. Plain cotton covers in white, pink and blue. Reg. 5.95, SPECIAL each 4.79
Quilted Mattress Pads
Contour style, thickly quilted mattress pads for added comfort and protection. Bleached cotton with firmly bound edges.
Twin Size Special ea. 6.89 Full Size Special ea. 8.79 Queen Size Special ea. 9.98 King Size Special ea. 11.98
Cotton and Rayon No-Iron Bedspreads
Versatile and attractive rayon and cotton quality bedspreads. Easily laundered with no ironing. Colors of gold, tangerine, shocking cornflower and white. Double Size SPECIAL each 12.88
No Iron Printed Sheets and Pillow Cases
Luxury weave fortrel and cotton in contemporary floral design. Guaranteed no iron for life. Beautiful colors of blue and melon on white.
Twin Size. Flat or fitted SPECIAL each 5.98
Double Size. Flat or fitted SPECIAL ea. 6.98
Pillow Cases SPECIAL pair 3.29
737 YATES ST. 382-5111
STANDARD FURNITURE

WEATHER
Tonight, Rain. Sunday
Cloudy, Showers. Details Page 2.

Victoria Times

WEEKEND EDITION
20 cents

88th YEAR No. 143 ★★ VICTORIA, B.C., SATURDAY, NOVEMBER 27, 1971

IRA Mounts Terror Drive

Times News Services

LONDONDERRY — Guerrilla gunmen killed three persons and bombed and burned buildings at 11 different places in Northern Ireland today in what appeared to be a major terrorist offensive.

A British solider was shot dead in the back by a sniper in the Roman Catholic Falls Road area of Belfast as he was preparing to search the area for terrorists.

Two civilians, one a customs officer, were killed in a burst of sub-machine-gun fire at the Killeen customs post near Newry on the main Belfast-Dublin road.

In Londonderry, British troops battled a mob of looters after a bomb blew out the doors and windows of a downtown store.

For half an hour the crowd hurled rocks and bottles at soldiers trying to push them back into Bogside, Londonderry's Catholic quarter.

Army and police sources said the new offensive was believed the work of a new, third faction in the outlawed Irish Republican Army.

The new group is called Saor Erie (Free Ireland). It is believed even more militant than the IRA's provisional wing, which in turn is more extremist than the more official wing.

WANT CONTROL

All three IRA factions want to wrest Northern Ireland from British control and unite it with the Irish Republic to the south.

The Londonderry bomb was one of six which hit the city during the night. An earlier bombing wave in Belfast, Northern Ireland's capital, wrecked stores and a police station, wounding 13 persons.

The extent of the bombing brought speculation that the IRA has brought in reinforcements to press its fight for an end to Ireland's partition.

In Londonderry, a doctor thwarted a bomb attack on a hospital when he spotted a molotov cocktail planted in an elevator.

ALARM SOUNDED

The doctor, who was not identified, sounded the alarm at Altnagelvin Hospital, then snuffed out the burning wick before the gasoline could ignite.

Premier Brian Faulkner Friday rejected a proposal by British Opposition Leader Harold Wilson to unite Northern Ireland with the predominantly Roman Catholic Irish Republic in an attempt to halt the strife.

Protestants are in the majority in the British province, where four-sided fighting among Catholics, Protestants,

Continued on Page 2

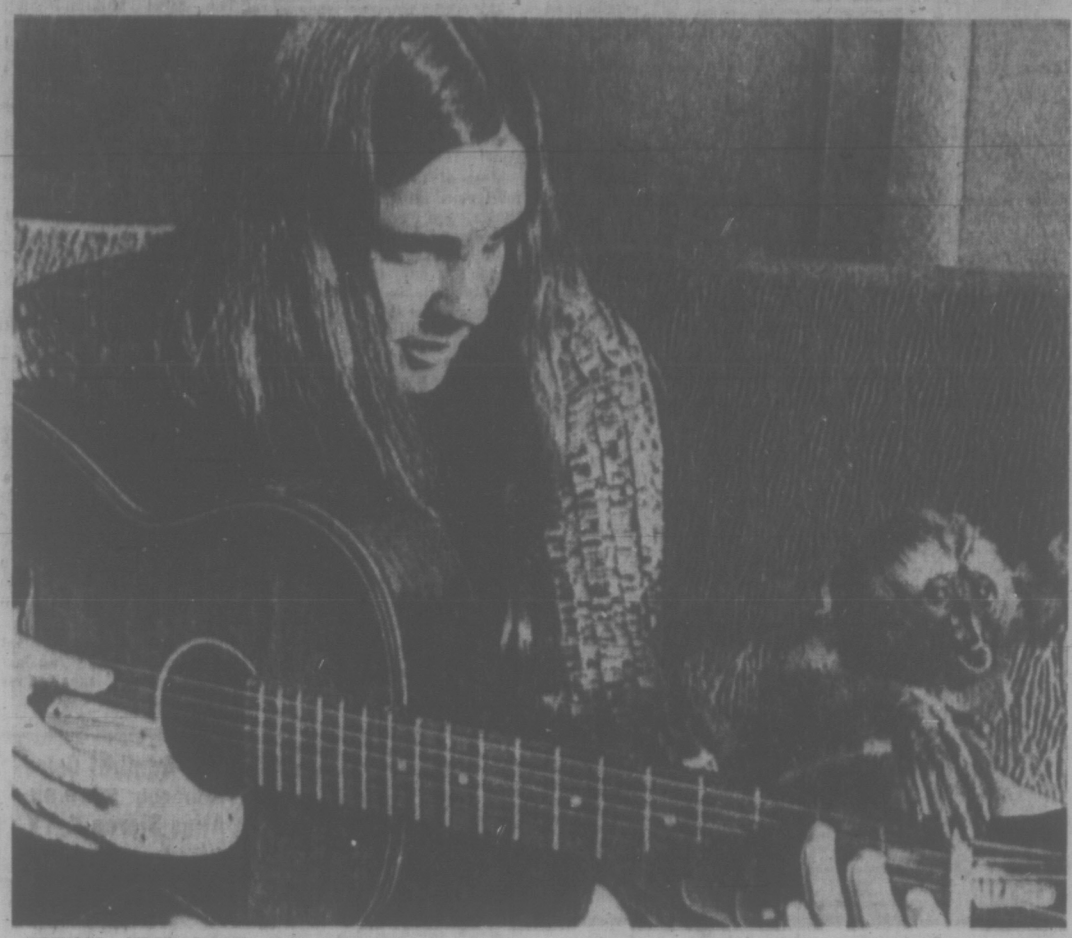

SIMIAN SINGALONG features one-year-old Hoolock Gibbon named Sheila, right, on vocals, with guitar backing from Deborah LeSage, 13. Sheila, rejected by her mother since infancy, has been raised with expert care in the LeSage's Vancouver home. Sheila's dad is assistant curator of Vancouver's Stanley Park Zoo, Sheila's home when she's older.

Airstrip Switch Probed

By DON VIPOND
Times Staff

A federal investigator was at CFB Comox today probing reports that a light plane was diverted from the big military airbase Friday afternoon to a nearby narrow dirt airstrip at Courtenay where it crashed, killing one of four Victoria policemen aboard.

The officers were on an undisclosed investigation and en route to Campbell River when their plane was turned back by turbulent weather.

The Cessna 172, chartered from Victoria Flying Services, clipped a tree while attempting to set down on the Courtenay strip and flipped into a river.

RCMP Constable Killed

Dead is RCMP constable Michael Robert Mason, 29, of 1245 Lyall, Esquimalt, a member of the Victoria detachment.

In fair condition at Royal Jubilee Hospital in Victoria is the pilot, Victoria police constable James Robert Macdonald, 27, of 10221 Almond in Sidney. He suffered head injuries, arm and facial cuts.

In satisfactory condition at St. Joseph's Hospital in Comox are RCMP Sgt. Lew Dempsey, 43, of 999 Wordsley in Esquimalt, and Sgt. Edward Hardy, 41, a city police detective who lives at 1155 Palmer in Saanich.

Dempsey, who heads the RCMP's General Investigation Section in Victoria and Hardy, 17 years on the city force, suffered cuts and bruises and water inhalation.

Trapped in Plane's Cockpit

Mason was sitting in the rear seat of the plane and was trapped in the cockpit after it came to rest upside down in the Courtenay River.

Witnesses said the three injured policemen tried to free him but were eventually driven from the water, suffering shock. The cockpit was submerged in the shallow but swift-flowing river.

Lt.-Col. D. Warren, acting base commander at Comox, said this morning he and the accident investigator from the ministry of transport were on their way to hear the recorded radio conversation in the control tower Friday afternoon.

The transport investigator would be making a public report on his findings later.

Continued on Page 2

'Calm' Hijackers Reach Cuba

TAMPA, Fla. (AP) — Three young blacks fleeing charges in New Mexico in the slaying of a New Mexico state trooper hijacked a Trans World Airlines airliner to Cuba today after allowing its 40 passengers to get off during a fuel stop at Tampa.

Armed with two guns and a knife, the trio took over the jet as passengers were getting aboard during a scheduled stop in Albuquerque, N.M.

The plane landed at Havana at 8:49 a.m.

(Reuters news agency said the TWA plane's captain radioed from Havana at about 10 a.m. that Cuban police took the three black men into custody. The captain said the six crew members of the plane were in good shape after the long flight that started in Albuquerque.)

"They were ready to close the door when three guys came running, one holding a gun on the last passenger," said Kent Swingard, reporter with the Spokesman Review in Spokane, Wash., who was en route to New York with his wife, Marie.

"They seemed very organized and incredibly calm throughout."

PARKS ON RUNWAY

The Tampa FBI office identified the hijackers as Michael Finney, 20, Ralph Goodwin, 24, and Charlee Hill, 21, charged with the slaying of New Mexico state patrolman Robert Rosenbloom last Nov. 8.

The plane, Flight 106 originating in Phoenix, Ariz., with scheduled stops in Albuquerque, Chicago and Washington, landed at Tampa International Airport and parked on a runway about a quarter of a mile from a terminal. The hijackers had told the pilot they would allow only a fuel truck and a bus for the passengers to approach the plane.

C. A. Hill, a passenger from Phoenix, said one of the men held a cocked .45-calibre pistol on a stewardess as the passengers, including two elderly people in wheel chairs, filed off the plane.

Loading 2,328 gallons of fuel aboard the plane took 20 minutes and it lifted off for Havana at 7:51 a.m. with three crew male members and three stewardesses still aboard with the skyjackers.

Rosenbloom was gunned down by the side of a highway west of Albuquerque after he radioed that he was stopping a car for a routine check.

Finney, Goodwin and Hill have been the object of an intensive search since Nov. 8. A suspect car was found the next morning and it was from materials and fingerprints in that car that the warrants against the three men were issued.

ADVOCATE BLACK NATION

Police said they found numerous pieces of literature in the car, including pamphlets of the Republic of New Africa. The NRA was founded at Detroit in 1968. Its avowed aim was to create a separate black nation in the South.

Hill said that shortly after takeoff from Albuquerque, a stewardess walked down the aisle and told the passengers: "Everyone remain seated, we're being hijacked."

Swigard said the hijackers held a stewardess at gunpoint until the plane door was closed and it taxied down a runway. Then he said they fanned out over the plane, one standing near the cockpit, one in the door between the first-class and tourist sections, and the third at the rear.

The middle man ran messages back and forth between the other two during the three-hour flight to Tampa, Swigard said.

Witnesses in Albuquerque said the three men arrived at the airport in a tow truck—which they apparently had also hijacked—and drove up to the Trans World Airlines 727 plane.

They ran aboard and placed a gun against the head of the stewardess, and ordered her to close the plane door.

The craft was soon surrounded by police vehicles but the captain, J. B. McGhee, asked that they be withdrawn so he could take off.

McGhee was ordered to proceed to Tampa for the refuelling and release of the passengers.

Benson Arrives For Money Talk

ROME (AP)—Finance Minister Edgar Benson of Canada arrived today to take part in the Group of Ten monetary meeting here next week.

Benson made no statement on arrival. He was the first minister to fly in for the meeting of the finance ministers of the Western world's 10 richest countries. The conference opens Tuesday.

Meanwhile in Brussels, informants said the finance ministers will most likely try to work out a bulky package deal aimed at solving the world monetary crisis.

The package, it is believed, would have to contain:

—A new set of values for the U.S. dollar and other currencies, probably including a devaluation of the U.S. dollar in terms of gold.

—An end to the 10-per-cent U.S. levy on imports.

—Some firm promises from Japan and the European Common Market that they would increase their imports of U.S. goods.

Paul Voelker, undersecretary of the U.S. treasury for international monetary affairs, doesn't think it can be done at a single session. The meeting, starting Tuesday, lasts three days.

NEED SYSTEM

What Western governments really need is a long-term system for collecting and holding money reserves and for changing the values of their currencies when necessary. Such a system could take months or even years to work out.

The immediate problem is to start reducing the huge U.S. balance of payments deficit.

Although the 10-per-cent U.S. import levy was imposed to start doing this, the Nixon administration insists that it is only a temporary measure. It could be removed, Washington says, when the major countries agree on a more effective way of doing the same thing: reducing value of the U.S. dollar and increasing the value of other currencies.

Sharp Ranks Quebec Terrorism With Old U.K. Labor Troubles

TORONTO (CP) — Finance Minister Mitchell Sharp, decrying the violence that erupted in Quebec last year, said Friday night those outbursts are comparable to labor insurrections in England in the last century.

He referred specifically to the Luddites, roving bands of unemployed cottage weavers in the English Midlands who vented their displeasure at the order of things by wrecking spinning and weaving machines.

"It is reasonable to assume that in their day the Luddites represented the tip of the iceberg, the extreme element that always appears at times of uncertainty and disruption of accepted ideas," Mr. Sharp said.

Mr. Sharp was opening a weekend of speeches and seminars on the relationship between Canada and Quebec.

"I suggest to you that much of the violence that now so deeply troubles Western society is caused by new bands of Luddites, again an extreme element that betrays a basic malaise in our society."

He said the violence in Quebec over the last decade, which reached a climax last year with kidnappings and the murder of Quebec Labor Minister Pierre Laporte is not basically separatist.

"It is an extreme distortion of an essential dissatisfaction with the terms of our life, felt for good reasons more deeply in Quebec than in other parts of Canada."

At the same time, he said, violence must be controlled "with the use of reasonable force if necessary" and he called the terrorists of the Front de Liberation du Quebec "nothing more nor less than criminals."

However, Mr. Sharp also said that without Quebec "there is no Canada.

"What would be left would not be Canada. Would it be Canada without the Gulf of St. Lawrence . . . without Montreal, without most of its French-speaking population?"

The violence in Quebec should be viewed as "an extremist distortion of a basic dissatisfaction . . . felt for good reasons more deeply in Quebec than in other parts of Canada."

North Viets Flee Range of Pursuit

SAIGON (AP) — North Vietnamese forces have pulled so far away in eastern Cambodia that South Vietnamese troops are unable to pursue them, a South Vietnamese general said today.

"The enemy is now far away," said Lt.-Gen. Nguyen Xuan Thinh, explaining why there has been no major fighting in the six-day South Vietnamese thrust.

He said that many of his 10,000 men are tied down securing South Vietnamese supply lines on both sides of the border.

Thinh said the forwardmost thrust has been 10 miles north of Krek or about 15 miles inside Cambodia from the South Vietnamese border.

There are 25,000 South Vietnamese troops committed to the offensive.

In Saigon, the U.S. command reported more B-52 raids in eastern Cambodia in support of the offensive, but did not disclose the number of strikes.

Reports from Phnom Penh said gunfire again was heard just outside the capital.

The Cambodian command said Communist troops were keeping up pressure on outskirts of the capital with two ground assaults on Cambodian positions.

Alleged Payroll Plot Foiled Army at Fort

FORT STEWART, Ga. (AP) — A group of servicemen plotted to steal the payroll of this U.S. Army flight training centre while holding officers hostage, Brig.-Gen. Eugene M. Lynch says.

Lynch, commanding general of Fort Stewart, told a news conference Friday that army investigators learned that Lynch and members of his staff were to be seized and held at gunpoint while the payroll was taken.

The army said because the base payroll, issued biweekly, varies from month to month, it could not readily calculate how much money the November payroll would represent. Some 3,500 men are at the fort.

Lynch said Sgt. Robert E. Ward, 32, non-commissioned officer in charge of physical security and provost marshal investigations at the facility, was involved in the alleged plot.

WOUNDED FIVE TIMES

Ward, five-year veteran, was wounded five times Monday in a gun battle with authorities in Punta Gorda, Fla. Officials said they had sought the sergeant for questioning in connection with an investigation of alleged fraud at Fort Stewart.

Ward was in satisfactory condition in hospital.

Lynch said the army investigation at the fort has revealed larceny, fraud and the falsification of documents amounting to $20,000.

He said no formal charges have been placed against Ward or other servicemen implicated by investigators, but a decision on the matter will be made soon.

Jack Schoonover, Florida assistant attorney, charged Ward with assault to commit murder in connection with the shoot-out at a Punta Gorda motel.

INDEX

	Page
Births, Deaths	29
Books	22
Church	16, 17
Comics	35
Entertainment	23-25
Family Section	27-29
Finance	8, 9
Gardening	34
Sports	14, 15
Travel	18-21

Mariner Fails — In Photo Bid

PASADENA, Calif. (AP) — Mariner 9 failed today in its attempt to photograph the Martian moon, Phobos, after sending back a historic close-up picture Friday of Mars' other moon, Deimos, that showed apparent surface detail.

Ground controllers at California Institute of Technology's Jet Propulsion Laboratory said Mariner 9's telephoto television camera apparently wasn't pointed correctly today.

Dockers Ordered To Work

WASHINGTON (AP) — Federal courts in six Atlantic and Gulf coast cities have ordered striking U.S. longshoremen back to work, and the justice department is seeking similar action in six more cities to end the 58-day walkout for an 80-day cooling-off period.

On orders from President Nixon, the government obtained temporary restraining orders Friday in New York; Philadelphia; Baltimore; Mobile, Ala.; Alexandria, Va.; and Savannah, Ga., to end the dock strike under the Taft-Hartley Act. The orders affect 37,000 workers.

Justice department lawyers were authorized to seek initial 10-day temporary injunctions.

Court hearings are scheduled today in Boston, Houston and New Orleans, and suits are pending in Miami; Portland, Me.; and Providence, R.I.

Earlier court actions in Tampa, Fla., and New Orleans had ordered longshoremen back to work in those cities and in Savannah, Jacksonville, Fla., and Charleston and Georgetown, S.C.

NEWS BRIEFS

Cheese Recalled

WASHINGTON (AP) — A New York importer has recalled 200 cases of French-produced camembert cheese suspected of causing stomach ailments, the Food and Drug Administration said Friday.

Uruguay Votes

MONTEVIDEO (AP) — Uruguay votes for a president Sunday with a new leftist coalition challenging for the first time the century-long rule by the country's two traditional parties.

SST May Revive

WASHINGTON (UPI) — The administrator of the federal aviation agency, John Shaffer, has predicted that the United States will revive its supersonic transport (SST) project and put the 1,800-mile-per-hour plane into production by 1982.

Russians Agree

BURLINGTON, Vt. (AP) — Russian-designed electron accelerators will be produced and sold in North America, says a laboratory official here whose company recently signed a patent licence agreement with the Soviet Institute of Nuclear Physics.

DAMP CUP 'RIOT' A GREY AFFAIR

VANCOUVER (CP) — They threw a Grey Cup riot here Friday night, but nobody came.

Newspaper photographers peered out from behind the furniture in hotel lobbies; newsreel cameramen with their light-carrying outriders patrolled the streets.

Motorcycle police, in twos, swooped down on a couple illegally parking their car in an alley because all the parking lots in the hotel district were full.

Most of the cocktail bars were full, too, and security guards trod politely on the toes of anyone who didn't get in line.

You couldn't get into the main downtown hotels unless you could prove you lived there.

But the lobbies were full, with the Hamilton fire department drums and bugles holding forth in Hotel Vancouver. There was a modicum of square-dancing to fiddles and a guitar in the Georgia.

The mood was jovial and very, very damp with intermittent downpours.

Th air was one of anticipation—crowds, small and for the most part orderly, circulated in the rain where five years ago police with dogs held the mobs at bay and arrested 689 persons.

To the question "where are the dogs hiding?" one policeman replied:

"You wouldn't bring a dog out on a night like this?"

This year there is no downtown parade, leaving crowds there with nothing to do. This year's parade, which began at 11:30 a.m. PST today, wound through outlying streets. It was telecast starting at 11 a.m. PST on both CBC and CTV networks.

The reason for the estimated 15,000 fans—evenly divided between Calgary Stampeders and Toronto Argonauts supporters—in town, is the east-west football game here Sunday, with a 1:30 p.m. PST kickoff. Both networks will carry it.

The situation was not without humor.

Jake Gaudaur, commissioner of the Canadian Football League, hit for an unexpected $25 business licence, reported "we scraped around and came up with the money."

A western airline deliberately made a test case of the British Columbia liquor laws by serving alcohol on planes travelling between B.C. destinations and the head of the liquor control board said "It's a police matter, so I guess I'll have to turn it over to them."

Hotel Vancouver posted a notice that no Calgarian riding a horse would be served in its High-rigger Bar—so Ald. Tom Priddle of Calgary took his business across the street to the Georgia where he got his drink but his horse didn't.

The Newsmen's Club of B.C. had a discreet sign inside—"Grey Cup brunch cancelled. No licence from LCB."

India, Pakistan Battle on Three Fronts

DACCA, East Pakistan (AP)—Fighting between Pakistan's troops and Indian soldiers still rages in three areas of East Pakistan, a Pakistani senior officer said today.

He listed the fronts as the Jessore sector in the west, the Comilla area in the southeast, and the Chittagong region in the east.

Another army source said the three attacks were repulsed but that Indian troops were making headway near Hilli in the north.

India admits two incursions into East Pakistan this week but said the major fighting is between the Pakistani army and East Pakistan independence fighters.

The Indian army was making preparations for fresh attacks, but Pakistani soldiers had been alerted, a Pakistani major-general said.

Pakistan claimed its forces have destroyed four tanks and inflicted casualties, raising to 1,000 the total lost within a week by Indian invaders in East Pakistan.

While military commanders say 200,000 Indian troops are poised on the borders of East Pakistan, the people of this steamy Ganes provincial capital seem unperturbed.

A few slit trenches have been dug in the soft earth sidewalks as precautions against air attack. Some shops have taped windows.

Pakistan Airlines has begun painting its planes camouflage colors. But one plane took off Friday with the front half camouflaged and the rear end the usual green and white.

The army has sandbagged anti-aircraft positions on rooftops near the airport. Rolls of barbed wire and oil drums block the road to the heavily-defended military headquarters.

Army convoys moved out of the city towards the West Bengal border.

CURFEW LIFTED

A one-day curfew has been lifted and no blackout precautions have been taken since a trial run earlier in the week.

The city is lit up at night but the streets are deserted except for army patrols.

But beneath the outward calm, undercurrents of fear were noticeable.

"There's going to be a bloodbath in the next two weeks," said a veteran diplomat. "I'd get out if I were you."

Most of the estimated 300 foreigners still remaining in Dacca have one fear: that the airport will be shut by enemy shelling and planes will no longer fly out. Roads to the port of Chittagong, and the Indian borders are virtually impassable.

The rebel Mukti Bahini, who the army says number 30,000, have blown almost all bridges. The roads are mined as well.

GUNFIRE HEARD

Gunfire is heard nightly on the outskirts and suburbs of Dacca. But few accurate reports of events filter through.

Rumors run rife. A current favorite is that the officially estimated 2,000 rebels in the city will launch a full-scale attack within a week.

capital scene

Junior Auxiliary to Royal Jubilee Hospital; coffee party, Dec. 1, nurses' residence, 11 a.m.-1 p.m.

Ladies Auxiliary to Greater Victoria Association for retarded Christmas fair, Sat., Dec. 4, Kirk Hall, 680 Courtney St., 11:30 a.m.-4:30 p.m.

Humanist Fellowship of Victoria meeting, Monday, 8 p.m., Terra Cotta room, Dominion hotel.

The Reverend Dr. Ernest E. Long, former Secretary of the General Council of the United Church of Canada, Toronto, Ont., will be guest speaker Sunday at Metropolitan United Church at 11 a.m. and at First United Church at 7:30 p.m.

After regular Saturday night visiting hours, 8-10 p.m., the Dominion Astrophysical Laboratory will be closed to the public for the winter. The laboratory will reopen in April.

Christmas bazaar, Knox Presbyterian church, 2964 Richmond Road, Dec. 4, from 2 to 4:30 p.m.

Friends of Ireland Club, Wednesday, Dec. 1, 8 p.m. Red Lion Inn, Douglas Street.

Vancouver Island Netherlands Association, St. Nicholas Dance, Dec. 4 at 8 p.m. Club Tango. Afternoon party for members' children same day, The Inn, 1528 Cook, featuring a puppet show and visits from St. Nicholas and Black Peter.

Helen Rodney, head of the reference division, University of Victoria Library, lectures on Creative Canada, Room 144, MacLaurin Building, Monday at 8:15, marking completion of the first half of the University Extension Association season's program. Series resumes January 10, with Dr. Lewis J. Clark, professor emeritus of UVic's department of chemistry, on Floral Treasures of Nook and Niche.

HONDA 750
WINTER
DISCOUNT
3388 Douglas 385-2328
PEARSON

... TERROR DRIVE

Continued from Page 1

British soldiers and the Irish Republican Army has claimed more than 120 lives this year.

"As far as the political eye can see, there is, I believe, no prospect of Northern Ireland joining with the Republic," Faulkner said in reply to the former prime minister.

But Premier Jack Lynch of the Irish Republic praised what he termed Wilson's "serious contribution" to the Northern Ireland problem.

Wilson, just returned from a visit to both sides of the Irish border, recommended a 15-point personal plan which included a new constitution embracing all Ireland, partitioned in 1921 in an effort to settle sectarian violence between Protestants and Roman Catholics.

Under Wilson's plan the constitution would come into effect within 15 years, pending parliamentary agreement and provided violence could be ended.

PHIL RAPS BOOST

VANCOUVER (CP) — Rehabilitation Minister Phil Gaglardi Friday charged a Vancouver city council committee with making itself "a nice fellow" at the taxpayers' expense.

"My feeling is that it's all very fine to make nice recommendations when you don't have to be responsible for the money," the minister said.

He was referring to proposed increases in the city's welfare payments that would add $662,000 to the 1972 welfare costs.

The increases were proposed Thursday in a report by Welfare Director Walter Boyd to council's committee on health and welfare. The committee approved the report.

The proposal is scheduled to go before city council Tuesday, where it is expected to be approved, and then be referred to Gaglardi's department.

If Boyd's proposals are approved by the provincial government it will mean a provincial increase in welfare costs of $15.6 million.

Of this sum, $2.3 million would fall on the shoulders of the municipalities.

Gaglardi criticized the committee for making the recommendations public before consulting him.

Gaglardi said he would be happy to give welfare recipients more money if "it is fair to do that."

He said he has to make sure there are still incentives to people to work rather than draw welfare.

"There is a real resentment in the nation today against handing people money for nothing."

22" Admiral Color
Now only $519.95
Atlas Stereo & TV
763 Fort 385-2712

Going Formal? RENT-A-TUX from us and be comfortable and smart-looking. Tuxedo or Dinner Jacket and Cummerbund, $10. Shirt, Tie Links and Studs, $3. Reserve now at PRICE & SMITH LTD. 652 Yates, 384-4721.

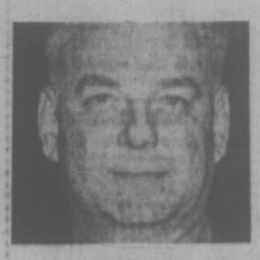

DEMPSEY
. . . satisfactory

MacDONALD
. . . pilot 'fair'

HARDY
. . . satisfactory

MASON

... AIR CRASH

Continued from Page 1

Although the Comox airbase is a military installation, civilian aircraft can seek advance permission to land there and any plane can declare an emergency and request landing clearance.

Roy Parrett, veteran local pilot, said regulations call for pilots to ask landing authority 48 hours in advance at Comox. But in practice filing a flight plan, which reaches the base by teletype, is all that is usually needed if the base accepts the flight plan.

Parrett, B.C. representative for the Canadian Owners and Pilots Association, said he is going to ask the association's Ottawa headquarters to undertake an investigation of the accident as well.

Parrett described the Courtenay landing field where the crash occurred as "a primitive strip, not worthy of the name."

High trees, a power line and a marina are among the approach hazards and in bad weather there is a "tricky" downdraft at the threshhold of the runway, he said.

"This airstrip is a challenge to an experienced bush pilot."

Arnold Parlee, a pilot with Victoria Flying Services, described Macdonald as a good pilot.

United in Lead With Hat-Trick

LONDON (CP) — George Best scored three goals today as Manchester United won 5-2 at Southampton and stayed in front in the race for the English First-Division soccer championship.

Hard on United's heels are local rivals Manchester City, who slammed Coventry 4-0.

United has 30 points from 19 games and City has 27. Three teams, Derby, Leeds and Sheffield United, are tied for third place with 25.

Best was unstoppable at Southampton, where 30,000 jammed in to see Manchester United sweep to victory. He scored first in the seventh minute from a move started by Bobby Charlton.

On the stroke of half time, Sammy McIlroy, 17-year-old Irishman, made it 2-0 for Manchester.

United's dazzling teamwork brought a third goal at the start of the second half. On a pass from Charlton, Best swerved past Southampton's John McGrath and shot home.

Jimmy Gabriel headed a goal for Southampton in the 51st minute. In the 59th minute, Best headed another and made it 4-1. Ron Davies got one for Southampton and Brian Kidd scored Manchester's fifth.

LONDON (CP) — Old Country soccer results Saturday:

ENGLISH LEAGUE

Division I

Arsenal 2, Crystal Palace 1.
Chelsea 1, Tottenham 0.
Huddersfield 2, Derby 1.
Leicester 0, Everton 0.
Liverpool 1, West Ham 0.
Manchesttr City 4, Coventry 0.
Notts Forest 0, Leeds 2.
Sheffield United 7, Ipswich 0.
Southampton 2, Manchester United 5.
West Bromwich 2, Wolverhampton 3.
Stoke 3, Newcastle 3.

Division II

Birmingham 3, Fulham 1.
Burnley 1, Swindon 2.
Carlisle 2, Cardiff 1.
Charlton 2, Queen's Park Rangers 1.
Hull 0, Millwall 0.
Luton 3, Portsmouth 2.
Norwich 2, Middlesbrough 0.
Orient 0, Sheffield Wednesday 3.
Oxford 3, Blackpool 1.
Preston 2, Watford 0.
Sunderland 1, Bristol City 1.

Division III

Barnsley 0, Bournemouth 0.
Bradford 2, Notts County 3.
Brighton 2, Chesterfield 1.
Bristol Rovers 2, Plymouth 2.
Oldham 0, Aston Villa 0.
Rotherham 2, Wrexham 2.
Swansea 3, Halifax 0.
York 1, Mansfield 2.

Division IV

Aldershot 1, Grimsby 1.
Barrow 1, Cambridge 1.
Brentford 1, Gillingham 3.
Bury 4, Northampton 2.
Chester 1, Doncaster 1.
Darlington 3, Lincoln 3.
Hartlepools 1, Crewe 0.
Newport 0, Workington 1.
Peterborough 2, Southport 0.
Scunthorpe 1, Reading 1.

SCOTTISH LEAGUE

Division I

Aberdeen 2, Hearts 3.
Airdrieonians 3, St. Johnstone 4.
Ayr 1, Rangers 2.
Clyde 1, Morton 2.
Dundee United 2, Motherwell 0.
Dunfermline 1, Dundee 2.
Falkirk 1, East Fife 1.
Hibernian 3, Kilmarnock 2.
Partick 1, Celtic 5.

Division II

Alloa 0, Cowdenbeath 4.
Berwick 0, East Stirling 1.
Forfar 2, Stenhousemuir 1.
Hamilton 3, Brechin 0.
Montrose 0, Queen of South 2.
Queen's Park 2, Albion 2.
Raith 2, Stirling 5.
St. Mirren 4, Arbroath 3.
Stranraer 2, Cludebank 2.

IRISH LEAGUE

Ards 1, Linfield 1.
Ballymena 4, Crusaders 2.
Cliftonville 0, Glentoran 4.
Coleraine 3, Portadown 2.
Distillery 2, Derry 0.
Glenavon 3, Bangor 0.

Try our hot water heater for three months–free. We think it's that hot.

WHAT'S SO HOT?

The recovery rate. You get lots of hot water (75 gallons an hour) when you need it. And that's what a hot water heater is for, isn't it? To prove our point, we'll provide you with one rent-free for three months.

YES, IT'S BRAND NEW.

With a ten year tank warranty. It's compact, rust-proof, fully insulated and glass-lined. Installation of up to $80 is free too, whether you keep the heater or not.

WHY THIS OFFER?

Frankly, we want your business. And letting you try a water heater gives us a chance to prove we're better. There are no catches, just two conditions. Understandably, you must already have an oil-fired furnace, and, if you agree to try a water heater you contract to buy top quality Chevron Heating Fuel.

WHAT DO I DO TO KEEP IT?

Just tell us after the three months and you can arrange to lease or buy. Leasing works out as little as $4.13 a month. Or you can buy it over a period of ten years. But first, get one for your free trial.

Call your nearest Chevron Housewarmer for further details today, and get your family into lots of hot water. (This offer expires December 31, 1971).

Honest, we'd like to prove we're better

Chevron

CHEVRON Heating Fuels

Island Pacific Oil Ltd.
1676 Douglas St., Victoria, B.C. 386-2471
C. J. McDowell Plumbing & Heating Ltd.
911 Fort St., Victoria, B.C. 383-4138
Victoria Coal & Heating Ltd.
217, Yarrow Bld, 645 Fort St., Victoria, B.C. 382-8247

the weather

Another in the series of rapidly moving Pacific storms that have been bringing persistent periods of rain to southwestern B.C. for most of this month is moving steadily towards the coast. Scattered showers have been general along the coast all night. The frontal system associated with the storm will bring a band of snow to the northern mainland, central interior and Cariboo districts tonight as it moves through the interior of the province.

On Sunday the storm will be weakening over the northeastern Gulf of Alaska. However, skies will remain cloudy over all sections with a few showers persting along the coast and a few snowflurries over the central igterior.

DOMINION PUBLIC WEATHER OFFICE 5 A.M. FORECASTS

Valid Until Midnight Sunday

Greater Victoria: Today, winds gusty southeasterly afternoon and evening. Sunday, cloudy with a few showers. Winds southwest 20. Highs today and Sunday upper forties. Lows tonight near 40.

Lower Mainland: Gale warning issued for Georgia Strait today, becoming overcast with rain beginning this afternoon. Gusty southeast winds afternoon and evening. Sunday, cloudy with a few showers. Winds southwest 15. Highs today and Sunday, upper forties. Lows tonight near 40.

North and West Vancouver Island: Gale warning issued for adjacent waters. Today, cloudy. Winds strong and gusty southeast this evening. Sunday, cloudy with showers. Highs both days, upper forties. Lows tonight near 40.

TEMPERATURES

Yesterday

	Max.	Min.	Prep.
Victoria	51	42	.07
Normal	48	41	—
One Year Ago			
Victoria	40	32	.03
Across the Continent			
St Johns	44	38	.53
Halifax	52	32	.27
Montreal	33	21	—
Ottawa	31	20	—
Toronto	41	34	.03
North Bay	33	27	.04
Churchill	29	15	.01
Thunder Bay	27	23	.02
Kenora	20	16	.09
Winnipeg	24	15	.04
Regina	24	14	—
Saskatoon	12	—1	—
Prince Albert	12	—10	trace
Medicine Hat	33	15	—
Lethbridge	43	14	—
Calgary	23	17	—
Edmonton	20	15	trace
Penticton	43	38	—
Cranbrook	34	27	—
Vancouver	49	44	.20
N. Westminster	46	42	34
Prince George	36	28	.07
Prince Rupert	46	39	.67
Nanaimo	50	35	.13
Kamloops	46	38	—
Revelstoke	37	34	.15
Peace River	15	12	.03
Whitehorse	5	0	.11
Fort St. John	17	10	.10

U.S. Temperatures: Seattle 53, 45; Spokane 37, 35; Portland 52, 42; San Francisco 60, 50; Los Angeles 59, 55; Chicago 39, 34; New York 44, 37.

World Temperatures: Rome 52, 33; Paris 43, 42; London 55, 48; Berlin 45, 41; Amsterdam 46, 41; Brussels 46, 37; Madrid 50, 30; Moscow 28, 27; Stockholm 37, 32.

CITY'S WEATHER RECORD

Sunshine, November	53.2 hrs.
Last November	85.5 hrs.
Normal (30 years)	72.1 hrs.
Sunshine, 1971	2029.0 hrs.
Last Year	2361.1 hrs.
Normal (30 years)	2131.9 hrs.
Precipitation, Nov.	3.81 ins.
Last November	2.79 ins.
Normal (30 years)	3.47 ins.
Precipitation, 1971	21.26 hrs.
Last Year	15.08 ins.
Normal (30 years)	21.87 ins.

Sunrise, Sunset Sunday (Pacific Standard Time)

Sunrise 07:40 Sunset 16:23

TIDES AT VICTORIA HARBOUR

	Time H.M.	Ht. Ft.	Time H.M.	Ht. Ft.	Time H.M.	Ht. Ft.	Time H.M.	Ht. Ft.
27	02.55	4.9	10.20	9.1	17.40	4.4	23.30	6.1
28	03.35	6.0	10.40	9.2	18.10	3.0		
29	02.45	7.0	05.15	7.0	11.05	9.7	18.55	1.8
30	04.30	7.9	06.00	7.9	11.30	10.0	19.40	.7

TIDES AT FULFORD HARBOUR

	Time H.M.	Ht. Ft.	Time H.M.	Ht. Ft.	Time H.M.	Ht. Ft.	Time H.M.	Ht. Ft.
27	04.50	6.1	12.05	11.6	19.15	4.6		
28	02.00	8.5	06.05	7.5	12.35	11.6	19.55	3.2
29	03.40	9.7	07.20	8.7	12.50	11.6	20.25	1.8
30	04.40	10.8	08.30	9.7	13.30	11.7	21.10	.8

people

In 1492, Columbus Followed a Roadmap

SANTO DOMINGO — A Colombian historian says **Christopher Columbus** not only did not discover America, but had instructions from a friend on how to get there. **Dr. Luis Martinez Delgado**, president of the Colombia Academy of History, said at a conference here that the purpose of Columbus' voyage was not to find the continent, which had already been found, but to incorporate it into western civilization. He said documents exist in Spain that show that Columbus had received instructions from a friend on how to get to America. He did not identify the friend.

MONTREAL — A summons was to be issued today ordering Mayor Jean Drapeau to appear in criminal court Dec. 6 on charges of failing to file income tax returns. The complaint states that Mayor Drapeau failed to file income tax returns on his income in 1968 and 1969 as required by law.

ANCONA, Italy — In the United States, he was "Mr. A," a feared figure once described by the late **Sen. Estes Kefauver** as a chief of a gangland assassination bureau called Murder, Inc. In Italy, as an exile in the land of his birth, he was Giuseppe Antonio Doto. **Joe Adonis**, 69, one of the last survivors of a ruthless era in American crime when police considered

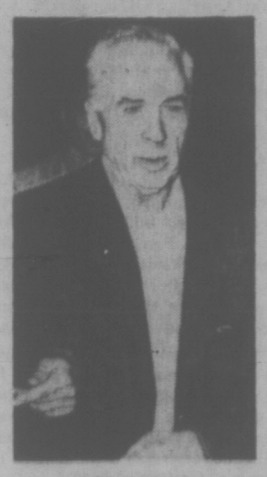

JOE ADONIS
. . . of Murder, Inc.

him a partner of Frank Costello, Al Capone, Charles "Lucky" Luciano and Vito Genovese, died Friday of heart failure and congested lungs in an Ancona hospital room guarded by police. His West German housekeeper sat at his bedside. He used an olive oil importing business called "Mama Mia Importing Co." to mask much of his illegal activities, police said. He lived in a mansion with bombproof walls.

SYDNEY, Australia — **Peter Wilcox**, 19, who finished high school a month ago, claimed a world beer-drinking record Friday night. He downed one gallon of beer in six minutes, 45 seconds. The record attempt was held at Sydney High School's end-of-year ball at suburban Double Day. To the cheers and handclapping of 400 friends and classmates, Peter broke the record and declared, "I sure will have a giant hangover." The Guinness Book of Records shows the previous world record for drinking a gallon of beer was seven minutes, 33 seconds. It was set by **Lionel Tuft** in London in 1968. Peter, six-foot-two and 219 pounds, was accompanied by a drum roll as he downed the beer.

SANTIAGO, Chile — Cuban Premier **Fidel Castro** endorsed free elections Friday as an instrument of revolutionary social change. Castro, on the 16th day of his official visit to Chile, described as "extraordinarily important" the election last year of President **Salvador Allende**. "For the first time in history, it opens the possibility of social revolution through the pacific and electoral route. Chileans should be aware of this," he said. Castro said "there was no contradiction" between the Chilean process and the Cuban revolution, which triumphed in 1959. "The formula for revolutionary warfare is valid only when the other roads for advance of the people are closed," he said.

BOSTON — Champion Swiss skier **Ruedi Wyrsch**, a trickster as well as a teacher, "skied" down the side of the Sheraton-Boston Hotel at midday Friday as a publicity stunt for the Boston Ski Show. Hotel officials weren't impressed. Wyrsch put on his parka, skis and boots in his room on the 18th floor of the 30-storey hotel. He tied a long rope around the toilet, looped it around the bed a couple of times, climbed through the window and began lowering himself down. Wyrsch landed without incident, then headed back for his room with reporters. Three hotel officials were waiting for him, and a clerk came up with his bill. The officials decided to let the skier stay through Monday provided he didn't pull any more stunts.

LONDON — They may be moss-resistant and rainproof and sell at bargain prices. But for **Alexander Nevols** the idea of plastic tombstones is just too much. "A plastic memorial is a fraud, pure and simple," said Nevols, superintendent of cemetries in the North London suburb of Watford. "It is an insult to the dignity of death." His angry outburst followed announcement that a tombstone made of weather-resistant plastic has been planted in a graveyard in Reading, 25 miles west of London, as an experiment. It is the product of research by the government-owned Imperial Chemical Industries (ICI), which has been developing new types of acrylic materials for outdoor use. "The whole thing is ridiculous," Nevols said. "A genuine memorial should be of stone, marble or granite. Some Church of England vicars will not even allow marble into their graveyards. What do you suppose they would say to plastic?" Nevertheless, the co-operative Wholesale Society (CWS), which controls most of Britain's funeral industry, has sponsored the Reading project and ordered a second plastic "stone" for further tests.

LONDON — The 17-year-old grandson of Britain's Second World War hero, **Viscount Montgomery**, has been suspended from his preparatory school for drinking in a pub, his father said Friday. **David Montgomery** said his son Henry "is obviously upset" at being asked to leave Wellington College School for a term as punishment for infringement of the no-drinking rule. "I am not very pleased with him about what has happened," the youth's father said. "If you send a boy to school you hope he will stay there and study."

PONTIAC, Mich. — Police officials said Friday that a child playing with matches was responsible for the fire last Sunday which claimed seven lives, including those of a mother and four of her children. Police Chief **William Hanger** said an investigation showed that after **Freddie Mae Colsey** and her five children retired for the night, one of the children went downstairs to play with matches. Hanger said the child apparently threw a burnt match into a paper bag containing trash thinkink the match was out. The child went to bed, Hanger said, smelled smoke and attempted to awaken the rest of the family but it was too late. Mrs. Colsey, four of her five children and two men perished in the blaze.

ENGINEERS TO CHECK SOVIET TURBINE BID

By AB KENT
Business Editor

Five B.C. Hydro and associated engineers leave today for the Soviet Union to assess a Russian firm's ability to deliver hydroelectric turbines tendered at supermarket prices.

Energomachexport was low bidder at $9.472 million for four turbines to power Mica dam generators.

The next-to-lowest bid was a substantial $4.8 million more, by C. Itoh and Co. (America) Inc., at $14.273 million. Sole Canadian tender was by Dominion Engineering Works Ltd., which bid $15.549 million.

Hydro chairman Dr. Gordon M. Shrum said the Crown corporation is "concerned about the Russians' ability to deliver" according to schedule, and wishes to know more about maintenance experience with similar turbines already operating in Russia.

The team is headed by Dr. H. M. Ellis, manager of Hydro's engineering division, and includes two design engineers from Hydro's wholly-owned subsidiary International Power and Engineering Consultants Ltd.

Norman H. Lattimer, head of mechanical design for IPEC, and designer W. S. McIlquham from his department; Walter Geist, a Hydro production expert and J. A. Forster, a Hydro maintenance specialist, are the other engineers in the mission.

IPEC's Fraser Miles said it is common to send engineers to plants for on-site assessment where Hydro lacks experience with such manufacturers, but "this time it happens to be a bigger group."

Miles said that usually the company would rely on the services of a known engineering consultant already working in the area concerned, such as a U.K. specialist who is familiar with European plants.

In this case there are no such advisers and it was decided to send a larger group.

"We may also get some better idea of the communication obstacle," Miles suggested.

It may take an unexpected length of time to alayze the Russian technical data once the mission returns, depending on the transition factors between Russian and English language, and Soviet-North American engineering techniques.

Dr. Shrum said it could lead to a tender selection in two weeks, but he stated "we won't make a decision until we have this first-hand report."

Although technical discussions with Energomachexport have been going on for about three weeks, "it behooves us to make doubly sure," Dr. Shrum said.

He explained that turbines in Hydro's experience have always given more difficulty than other pieces of heavy machinery.

"It took us a long time to arrive at a conclusion with the Japanese turbines we bought for the Peace project."

Shrum said turbines have been good for 50 years, fulfilling three criteria: efficiency, delivery and maintenance.

Meanwhile, Canadian and Japanese manufacturers are on tenterhooks wondering whether the Russian bid will be rejected.

When the tender prices were reported at the beginning of November charges of dumping were made against the Russians, who were accused of unrealistically low pricing in order to enter the Western Hemisphere market for such machinery.

Former Victoria alderman and president of Admark Ltd. publications, Geoffrey Edgelow is Canadian representative for Energomachexport, who stands to be recognized as the first to negotiate such a deal.

But the hopes of another Victorian rest with success by Dominion Engineering.

He is Harold Husband, president of Victoria Machinery Depot Co. Ltd., whose plant could benefit by a $1.25 million sub-contract to build parts of the four turbines, enough to keep the work-short yard busy for 18 months.

All other bidders are offshore manufacturers — a Swiss consortium, three other Japanese firms and a French consortium — whose prices range up to $22.4 million.

Death Car Speed Pegged at 128

NORTH VANCOUVER (CP) — A coroner's jury, told in testimony that two men were fighting in the driver's seat of a car that carried five persons to their deaths Oct. 23, Friday blamed excessive drinking and a speed estimated at 128 miles an hour.

The car hit a safety barrier at the north end of the Second Narrows Bridge here and spun away into a concrete lane divider.

Sylvia Lester, 20, the only survivor of the crash, said in a statement prepared in hospital where she is recovering from her injuries that the occupants of the car had been drinking at a party and a nightclub.

She said Carl Williams, 27, of North Vancouver, was driving the car, but an argument with owner Frederick Harper, 29, of North Vancouver about who should drive was continuing and Harper was "really fighting to sit in the driver's seat."

"He had Carl pushed over to the driver's door and had his foot on the gas," she said.

The jury blamed both men for the crash, which killed them along with passengers Patricia Kathleen Moyer, 16, of North Vancouver, Percy Charles, 21, and his brother Clarence, 24, both of Vancouver.

A pathologist testified that blood alcohol content indicated Williams would have been impaired at the time of the accident and Harper would have been severely impaired.

Sgt. Colin Smith of North Vancouver RCMP estimated the speed of the car at 128 miles an hour from tire marks on the road and the distance the car travelled after colliding with the safety barrier.

The jury recommended that if the safety system is reinstalled at the scene of the crash, a concrete curb in front of it should be removed.

Charles Walter, vice-president of Fitch Inertial Barriers Ltd., manufacturers of the safety device, had testified that the barrier would have been more effective had the curb not been in front of it.

He doubted, however, that any safety barrier device would be effective at the speed at which the car was travelling.

HONDA 70
WINTER
DISCOUNT
3388 Douglas 382-3223
PEARSON

THE CORPORATION OF THE DISTRICT OF CENTRAL SAANICH

BY-LAW NO. 332

A BY-LAW

FOR THE HOLDING OF A REFERENDUM ON THE QUESTION OF PURCHASING LAND FOR RECREATIONAL PURPOSES.

1. It shall be lawful for the Returning Officer appointed to preside at the Central Saanich Municipal Elections on December 11, 1971, to hold at the same time and places, a Referendum on the question of purchasing the property known as 7046 Brentwood Drive, namely, Lot Two (2), Section Eleven (11), Range Two (2) West, South Saanich District, Plan 3910, and building thereon, for recreational purposes for the sum of Fifty-three Thousand One Hundred Dollars ($53,100) using money coming from the normal sale of some gravel.

2. The form of ballot shall be as follows:

THE CORPORATION OF THE DISTRICT OF CENTRAL SAANICH

REFERENDUM — 1971

ARE YOU IN FAVOUR OF THIS MUNICIPALITY PURCHASING THE PROPERTY KNOWN AS 7046 BRENTWOOD DRIVE, NAMELY, LOT 2, SECTION 11, RANGE 2 WEST, SOUTH SAANICH DISTRICT, PLAN 3910, AND BUILDING THEREON, FOR RECREATIONAL PURPOSES FOR $53,100 USING MONEY COMING FROM THE NORMAL SALE OF SOME GRAVEL?

YES	
NO	

MARK YOUR BALLOT WITH AN "X"

3. The votes shall be taken in all respects by the same persons and at the same times and places as the Municipal Elections to be held on December 11, 1971.

4. Notice of the Referendum shall be given by publication at least ten (10) days before the Election in one (1) issue of a daily paper circulating within the Municipality.

5. This By-Law may be cited for all purposes as the "Recreational Land Acquisition Referendum By-Law, 1971".

READ for the first time this 22nd day of November, 1971.

READ for the second time this 22nd day of November, 1971.

READ for the third time this 22nd day of November, 1971.

RECONSIDERED, FINALLY PASSED AND ADOPTED by the Municipal Council, signed by the Mayor and Clerk, sealed with the Seal of the Corporation this 24th day of November, 1971.

A. M. GALBRAITH, Mayor.

F. B. DURRAND, Clerk.

TAKE NOTICE that the above is a true copy of the by-law authorizing the submission of the question therein set forth for the opinion of the electors of the municipality and upon which question the vote of electors of the municipality will be taken at Brentwood Elementary School, Keating Elementary School and the Municipal Hall, Saanichton, on the 11th day of December, 1971, between the hours of 8:00 a.m. and 8:00 p.m. and the advance poll will be opened at the Municipal Hall on the 9th and 10th days of December, 1971, between the hours of 2:00 p.m. and 8:00 p.m., and that F. B. Durrand has been appointed Returning Officer for the purpose of taking and recording the vote of the electors.

DATED at Saanichton, B.C., this 23th day of November, 1971.

F. B. DURRAND, Municipal Clerk.

TRADE-A-TAPE
at
CORONA STEREO TAPE CENTRES
2340 Douglas - 388-5811

ARE YOU GUILTY OF NEGLECTING EDUCATION?

The Public is invited to attend a meeting of all candidates seeking a position on the Greater Victoria School Board at Oak Bay Junior Secondary School on Wed., December 1st, at 8:00 p.m. Education is YOUR business. Bring a question and a friend.

Sponsored by the Greater Victoria Teachers' Association in the interest of better education.

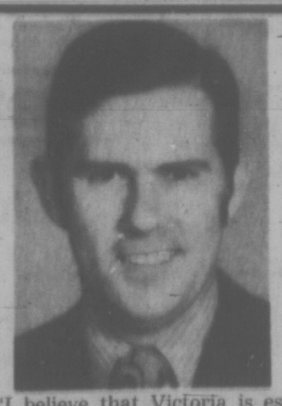

Robert St. George Ellis, age 36, married Diana, 2 children, 1521 Shasta Place, City of Victoria; Manager, Credit Bureau of Victoria Ltd.; Director, Better Business Bureau; Vice-President, Greater Victoria Chamber of Commerce; Rotarian. Active in Community Chest, etc.

"I believe that Victoria is essentially a residential city. The aim of city government should be to preserve the qualities that have made our city famous. At the same time consideration must be given to maintaining a sound economic base. With sound planning, the two can be compatible. We must not be rushed into sacrificing our environment to the promises of promoters.

ELLIS, ROBERT ST. GEORGE X
for CITY ALDERMAN, Dec. 11
383-6449
(Inserted by B. Ellis)

Here's an affordable luxury for those who appreciate value
Standard offers you

INITIATION

a new collection of fine furniture by VILAS

Crafted from selected hard-rock Maple and now yours at never-before-prices!

Enjoy the gracious comfort of a VILAS bedroom.

The INITIATION collection offers you a distinctive grouping of double-bed, a 7-drawer triple dresser with mirror and a 5-drawer master chest . . . and . . . are you ready for this . . . all for **449.00**

See yourself dining in an atmosphere of luxury.

You will cherish the new INITIATION dining suite of hand-rubbed, hard-rock Maple table, four chairs PLUS buffet and hutch, all in "Candlelight" finish . . . you may not believe this . . . all for only **590.00**

Vilas

Come and see "INITIATION" . . . the beautiful new collection of fine VILAS furniture today at Standard in your choice of delightful finishes. The VILAS open stock policy and new affordable price range allow you to purchase all you need . . . now . . . and add to your collection step by step . . . even one piece at a time—as your family grows.

Visit us at Standard and have your INITIATION to the world of VILAS — the world of Mastercrafted comfort.

GIVE THE GIFT OF LIGHT THIS CHRISTMAS

LAMPS

Table Lamps

Pottery and glass table lamps 16.99
Acrylic orange and green table 22.95
Traditional table lamp in amber glass 33.99
Traditional table lamps with prisms 46.50

Floor Lamps

Reading bullet floor lamp 15.99
Reading bridge lamp 24.95
Mod Dome Bridge Lamp — Red, white or yellow 24.99
Chrome floor lamp with orange base and shade 21.99

Desk Lamp Hi intesity reading lamps 8.99

CARPET YOUR HOME NOW FOR CHRISTMAS

FLOOR COVERINGS

27" Runner Nylon
For halls and stairs. Sturdy nylon yarn. Ideal tight, one level texture, built-in undercushion, finished edges. Lovely two-toned colors.
Reg. 7.95 yd, Yd. 5.49

Vinyl Rugs 9'x12'
Appealing patterns and colors. Ideal for bedrooms, spare rooms, cottages. Tough vinyl surface easily maintained and lasting.
Thriftex. Reg. 14.95. SALE 11.49
Manolux. Reg. 16.95. SALE 12.88

VINYL REMNANTS ½ PRICE — Dozens to choose from. Inlaid colors, cushioned floor types. Small room sizes from approximately 6' x 6' to 6' x 15'. ½ Price

BROADLOOM SPECIALS

Ballerina Shag — Quality heat set nylon yarns and of medium length. Heavy enough for heavy duty service in any room. 3 colors: gold, olive green and avocado.
Reg. 10.95 sq. yd. Sq. Yd. 6.88

Nylstone Tweed — Heavy weight carpeting of tight all one level loop construction. Ideal for halls, stairs, and commercial installations or anywhere where very heavy traffic is encountered. Goods in stock for immediate delivery or installation.
Reg. 11.50 sq. yd. 7.19

CARPETING FOR EVERYONE AND EVERY BUDGET!

NEW BEDDING LUXURY FOR CHRISTMAS

BEDDING

Fortrel Comforters
A timely offer of down soft, cello cloud, fortrel comforters. Warmth without weight. Lovely taffeta in colors of blue, pink and yellow.
Size 66" x 78" Reg. 15.95 each, SPECIAL each 12.98
Size 72" x 78" Reg. 12.95 each, SPECIAL each 10.79

Fortrel Pillows
Plumply filled with soft resilient fortrel for unsurpassed sleeping comfort. Plain cotton covers in white, pink and blue. Reg. 5.95, SPECIAL each 4.79

Quilted Mattress Pads
Contour style, thickly quilted mattress pads for added comfort and protection. Bleached cotton with firmly bound edges.
Twin Size Special ea. 6.89
Full Size Special ea. 8.79
Queen Size Special ea. 9.98
King Size Special ea. 11.98

Cotton and Rayon No-Iron Bedspreads
Versatile and attractive rayon and cotton quality bedspreads. Easily laundered with no ironing. Colors of gold, tangerine, shocking cornflower and white. Double Size SPECIAL, each 12.89

No Iron Printed Sheets and Pillow Cases
Luxury weave fortrel and cotton in contemporary floral design. Guaranteed no iron for life. Beautiful colors of blue and melon on white.
Twin Size. Flat or fitted SPECIAL each 5.98
Double Size. Flat or fitted. SPECIAL ea. 6.98
Pillow Cases SPECIAL pair 3.29

737 YATES ST. 382-5111

STANDARD FURNITURE

Victoria Times

SATURDAY, NOVEMBER 27, 1971

BRIAN TOBIN, Editor — STUART UNDERHILL, Publisher — GORDON BELL, Managing Editor

Left in the Lurch

It is difficult to follow the logic of the provincial government in distributing the federal relief-of-unemployment funds on a first come, first served basis. That method reduces the whole thing to a game of grab-bag. The tendency of municipalities would be to rush in any kind of an application that was quickest to process, and so beat out their neighbors.

The emergency federal unemployment assistance plan already contains enough loopholes for inefficiency and waste. The gold-rush finish staged by the province can only add to this aspect.

The federal money was allocated to the provinces on the basis of the severity of unemployment. That is a logical principle and should have been followed down the line by allocating the province's allotment to municipalities on the basis of their need. The first come, first served principle has no relationship to real need.

Victoria's administration appears to have lost little time in getting an application in — certainly it was well before the official deadline of January 31. The city prepared its application in detail, as prescribed by the official form, and hence was later than municipalities whose application merely took the form of a telegram. Vancouver followed the same procedure as Victoria, with the same result. There is little chance that Victoria will pick up much in the way of unused crumbs from other areas, although Mayor Haddock views this prospect with some assurance.

The provincial government merely played the part of distribution agent in this program. It is fair to ask if it would have been more careful and methodical if its own money had been involved.

Other good questions are: Where were the city's elected representatives in the provincial government, how much contact did they keep with the city in the past few weeks (or months) (or years), and how hard did they work to protect their constituency's interests in this latest incident?

Still another question comes to mind: How many Victoria voters can even remember the names of these two well-paid MLAs, both of them cabinet ministers, and when did we last hear from them or get advice or help on any matter of concern to the city?

Silver Seas — Bill Halkett

A Splendid Community Asset

In the new Crystal Pool, opened today, Victoria has a recreational asset of which the whole city may be proud. There can be few pools, if any, on this continent which match its appearance, its facilities, and its varied attractions. The building and its equipment represent the best ideas that could be gathered from establishments throughout North America, plus a few fine features that are unique to Victoria.

The city has waited a long time for this successor to the old Crystal Garden, and has endured frustrating delays during construction. All this can now be forgotten in the general satisfaction of having a facility that is a credit to the city and to those who planned it, a worthy memorial to the man — the late Mr. Thomas S. McPherson — whose generosity made it possible, a fine example of craftsmanship by the many builders, and certainly an outstanding creative gem by the architect, Mr. John Di Castri.

The new Crystal is a people place. It is designed not only for the competitive swimmer and diver, but also for the very young, for adults of all ages, and above all for the enjoyment of family groups. It is a building that should serve the community well for many years and earn the admiration of visiting swimmers no matter whence they come.

All who look back at the old Crystal with nostalgia can look forward to the new Crystal with delight. Congratulations are due all round.

Progress: Made in Sweden

Times readers have received a full and penetrating account of community planning in Scandinavia in the recent articles by staff writer Clement Chapple. The series brought home very sharply the gulf in social awareness that separates Greater Victorians from the residents of a city like Stockholm.

It is apparent that the Swedes can at least equal North Americans in the pursuit of productivity and outshine us in other important matters ". . . as a nation the Swedes are probably struggling harder than any other to control the direction of their growth." It is the concept of community, common weal and social democracy which sets the Swedes so radically apart from much of the North American ethos. To implement here the Swedish approach to city planning would first entail a revolution in our social priorities.

To anyone who thinks of the direction in which our municipalities are headed this means that the system of municipal land use, taxation and planning needs to be reformed. Knowledge of a good example is one step towards improvement, and it is clear that the Scandinavian experience provides a model that could be of great help to us in improving our municipal environments.

ART STOTT

Requiem for Fluid Splendor

The mists of the years make recollection hazy, but a few impressions form in solid outline of the opening of the Crystal Garden in 1925.

Victoria had waited a long time for the big public pool. Until it was built by the CPR, with certain concessions from the city, swimming virtually hibernated here after the warm days of summer. The only covered "baths," as the English call them, were the old 60 foot by 20 Y pool and another in the Bay Street Armories. Their use was restricted.

So we who were young then and interested in competitive aquatics waited for the Crystal, dreamed of year-round activity in the water and watched the structure gradually take shape in what, I believe, had been right field of the old baseball stadium.

Vincent J. "Dick" Dunn was the chief factotum of organized swimming here then, the local representative of the B.C. section and the national body of the Canadian Amateur Swimming Association, staunch Victoria Amateur club member and pervasive influence in the design of what was to become the world's biggest salt water swimming pool under glass on Douglas at Belleville. Because of "Dick" the modest formal opening was largely a VASC affair. I was assigned to take the first official dive from the three-metre board.

Plunge Into History

We walked through the wire-fenced showers and foot bath at the north end of the pool, emerged on to the deck and the stretch of water looked enormous. The air was cool. The 10-foot board seemed towering. A nervous, skinny kid walked to the end of the plank, plunged off — not a very impressive dive — and almost half a century of swimming history started.

Some weeks later, following the American nationals in Seattle, Coach Willy Bachrach brought up the greatest aggregation of stars that ever swam in Victoria. His Illinois Athletic Club was led by Johnny Weissmuller, Olympic champion and world record holder, and included breast stroke ace Bob Skelton and backstroke stylist Conrad Mila. "Stubby" Kruger, friend of Duke Kahanamoku, was still going strong and brought water comedy to a new high. Jean Stocks performed from the three-metre board and Carl Swartz provided competition for Weissmuller.

GEORGE ATHANS

So, at the Garden, Victoria was introduced to world calibre competition in a brilliant gala before a packed house. In the years that followed Victorians themselves were to reach new standards, starting with Tommy Wellburn, the best of his generation among the men and his sister Kathleen who provided the only significant competition to Audrey Griffin locally. Audrey, who with Tommy and Kathy had shown their mettle outdoors, went on to fresh triumphs against the best in the Pacific Northwest.

Impressive names were added to the roster of world beaters who performed at the Garden — the Hawaiian girl, Mariechien Wesiau, the incomparable Helene Madison, her Olympic winning team mates Eleanor Holm and diver Georgia Coleman, perhaps the first of the great American women divers. Jack Cody's top-notchers from Portland, Lois Murfin, Louise Cody and their successors came up to swim. Ray Daughters' world record holders, Jack Medica, Nancy Ramey and others were regular visitors.

Percy Norman started the run of Vancouver performers who gave Archie McKinnon's boys and girls their best Canadian competition, and Howard Firby took over where Percy left off. The McNamees, the Stewarts, George Burroughs, and the Ocean Falls kids began to arrive, climbing the ladder to national championships and international teams.

Canadian Olympic and Commonwealth Games teams trained here, following the trail Alfie Phillips, the best diver of his time in Canada, and all-rounder Munroe Bourne, had blazed with the Olympic aspirants who fought for team spots at the Garden in 1932.

Great Y Years

The times of the local competitors improved, Pete Salmon leading a new generation that included Eric Jubb to the Canadian squads and, in Pete's case, an Empire gold medal. Archie's Y teams were entering their great years, following the early successes of Denny Walker, and culminating in the performance of Bobby Wheaton.

George Athans, the Vancouver Amateur Swimming Club Empire Games champion, paid back old coaching debts with exhibitions here, along with Lynda Adams. And during the World War Two years, Al Patnik, the diver of divers developed at Ohio State during its finest years, performed almost mystic violations of the law of gravity, floating down from the three-metre board.

The memories of the Crystal fade, the grandeur perishes. The old pool comes to the end of its days.

A new Olympic standard pool opens formally this evening. May its history be as bright. May its spill troughs overflow with success and happiness for still another generation of water babies and the champions they can become.

WILLIAM R. FRYE

The Danger of Glancing Away

UNITED NATIONS — One of the most immediate dangers on the world scene is that the India-Pakistan conflict — itself, certainly, serious enough — will so over-shadow the Middle East and so divert diplomatic energy as to produce a new Arab-Israel war which might otherwise have been averted.

The Middle East is in urgent need of preventive diplomacy. Key leaders, notably Egyptian President Anwar el-Sadat, may in part be bluffing in their talk of war; but unless restrained by some external influence, the momentum of their bluff may carry them to and over the brink.

What is real about the developing Mid-East crisis is this:

- A commitment by Sadat to a Dec. 31, 1971, deadline for Arab-Israel peace efforts. In order to neutralize domestic opposition to peace with Israel, the Egyptian president vowed not to pursue a fruitless quest beyond that date. He might have serious difficulty holding power if he now went back on that promise.
- A miscalculation by Israel that the Arabs, notably Egypt, would eventually agree to negotiate a new set of political frontiers for the Middle East, abandoning their determination to revive the map of June 5, 1967. There is no sign whatsoever of any such willingness.
- Failure of American efforts to circumvent the deadlock, and buy time, by means of an interim settlement for the Suez area.

Interlinked Elements

These three elements in the crisis are, of course, interlinked. Arab insistence on full restoration of occupied territory, and Israeli refusal to make this objective even a goal of negotiation, have long been the irresistible force and the immovable object of Mid-East diplomacy. They have now frustrated both the comprehensive peace efforts of the UN and shorter-range American mediation moves.

There being no visible likelihood of a break in the deadlock through diplomatic means, Sadat is talking of trying to blast it open with guns. This is where an element of bluff enters the picture. Sadat's real purpose almost certainly is to generate new psychological and diplomatic pressure on Israel.

To have any hope of accomplishing this, however, he needs to be front, centre on the world stage, commanding urgent attention from the capitals that count — Washington, Moscow, and Peking. He needs to frighten enough people

ANWAR SADAT

to produce action, inside the UN and out. The UN General Assembly has scheduled a major Mid-East debate for this coming week.

A diversion on the sub-continent of India could completely frustrate this purpose. It could leave Sadat, whether he wishes it or not, feeling obliged to follow through with his threats.

The last time two major events competed for world attention, in this sense, was in 1956, when a Middle East war occurred simultaneously with a Soviet invasion of Hungary. The Mid-East conflict diverted attention from the Soviet crime and helped to minimize what willingness there was — never great, in any event — to help the Hungarians.

There has been, in recent months, considerable quiet effort to rescue Arabs and Israelis from their own violent stubborriness. In addition to the American search for an interim settlement, the two superpowers apparently have each withheld major offensive weapons from their clients in an effort to discourage belligerency.

Reports that the Russians have recently broken this tacit embargo with shipments to Egypt are indignantly denied by Arabs. They say the stories are planted by Israel to jolt loose Phantom fighter-bombers which Israel seeks to buy in Washington.

— "We've been expecting just such a story," an Egyptian diplomat remarked bitterly this past week.

However this may be, Sadat's talk of "war" can only mean a revival of the war of attrition which he sought to wage prior to the summer of 1970. Whether his SAM-2 and SAM-3 missiles now provide enough protection against Israeli reprisal for him to conduct such a war with relative immunity remains to be seen.

Bold Talk

There is bold Egyptian talk of striking at Israeli population centres, this time, if Israel attempts deep-penetration raids; but talk is cheap in the Middle East, and military actions are not. Israel is not likely to have overlooked the danger.

What is clear is that another round of fighting, even one which is intended to be limited, would be extremely unlikely to extract from either side a more moderate diplomatic posture.

Unless the balance of military power has shifted more than anyone believes, Sadat cannot inflict enough damage on Israel to discredit Israeli hawks who insist on retaining conquered territory in all circumstances. He is more likely to strain beyond the point of no-return his present policy of making peace with Israel as a means of recovering the lost territory. Hawks on both sides are likely to be strengthened.

Somehow the impulsive and passionate men of the Middle East need to be saved from themselves. It would be hard enough if the world's attention were focussed on the problem, but with serious fighting elsewhere, it may be virtually impossible.

(Copyright, William R. Frye, 1971)

A Nature Ramble With Skipper

By FREEMAN KING

For those who like a pleasant short hike, Spectacle Lake, just above the Shawnigan Lake cut-off, offers seasonal attractions.

The Parks Branch has made a very nice trail around the lake, presenting many different scenes. Along the way you will find some fine new growth of lodgepole pines. Some of these are about 29 feet in height, yet are only nine years old. If you "read" the ground around them you will see where fire occurred. As a rule it takes a fire to start the seed sprouting.

There are some nice groves of Douglas fir, some rather old but of no great girth. This is because the soil is rocky and poor. At the foot of the lake there is a fine stand of red alders and at this time of the year their trunks are covered with several kinds of lichens. Take your pocket lens and see how fantastic some of them are, though all grow in an orderly fashion.

There is an abundance of the ninebark shrub and a great many of the dried up summer blooms are still present.

Some fine examples of the Oregon grape (nervosa) show leaf colors running from dark green through to almost scarlet.

Along the rocky outcrops, see how the salal is somewhat different from that which is growing lower down. The leaves are smaller and the plant hugs the ground. There is an abundance of the bear berry, some still bearing bright red berries.

Here, too, you can find hairy manzanitas. If you look closely you can spot the new flower buds forming. This plant is one of our early blooming shrubs. It belongs to the heather family and in some places it is called creeping arbutus.

Growing here you can find the Sitka alder. One can tell it by the leaves for they are distinguished by the fine, sharp teeth that give it a fringe-like look. The cones are quite different from the red alders for they are finer and are about a half-inch in length. At this time of the year you will see the new catkins formed at the tip of the twigs. This alder never grows to become a large tree, but tends to sprawl.

There is ample parking space at the entrance to the park where the little stream flows, and the trail leads off at this point.

There are many pleasant surprises as you hike around this little gem of a submountain lake.

letter

Jungles From Which They Flee

In your issue of Nov. 20, on the front page, is an article headed "Reid Gives City Spring Ultimatum," saying: "Developer Sandy Reid said he will proceed with his original plan for a high-rise inner harbor development — through the courts if necessary."

Can he do this without a building permit from the city? And why should a profiteer from the mainland come and dictate to Victoria and try to alter our fair city as so many other cities have been despoiled? And against the desires of the majority of the interested citizens? He says he's "trying to have downtown development because it's very necessary to the economic life of the city." Why should an outsider be so interested? Merely to fill his own coffers at our expense.

Even our friends from south of the border have written you of their distaste at having Victoria made a mere copy of other concrete jungles, from which they flee to enjoy our quieter way of life.

Such development would surely affect the economic life of the city inasmuch as it would no longer have the same attraction and appeal to the many tourists who flock here, all year round, to escape "developments" in their own country and our large eastern cities. We would thereby lose much of our tourist trade which brings much revenue to our doors. Go back home Mr. Reid. — Greatly Concerned.

VICTORIA TIMES, established 1884, is published every afternoon except Sunday by the Times Publishers, Limited, 2631 Douglas Street, Victoria, B.C. Second-class mail registration No. 0625. All undelivered copies and notices of change of address to be sent to the above address. The Canadian Press is exclusively entitled to reprint the local news published herein.

What Makes You Say a Thing Like That, Pat?

PRESS GALLERY
bruce yemen

Pat McGeer does tend to exaggerate. Overstating things is almost his political trademark.

As a result, anything the B.C. Liberal leader says is apt to be dismissed by opponents as unworthy of serious consideration. They tend to ridicule him.

Or, as Premier Bennett likes to say, it's just "that foolish McGeer" again.

But sometimes it's hard to blame McGeer for pushing his point that little bit further.

Take, for example, his statements Thursday about the provincial government's handling of the Vancouver Island natural gas pipeline affair.

McGeer opened his press conference by calling it "one of the major scandals of the decade" and, after talking about it for a few minutes, promoted it to "the major scandal of the decade."

Can't you just see his Social Credit opponents chuckling over that? "That McGeer, isn't he something! The major scandal of the decade! Funnee!"

But, let's look at what McGeer is over emphasizing for us.

To date, the government has indicated that it wants a company formed by Dan Ekman, a long-time friend of Premier Bennett, to build the pipeline for $100 million when the publicly-owned B.C. Hydro says it can do the job for about $50 million.

Not only that, but the government has apparently been able to influence B.C. Hydro chairman Gordon Shrum. Shrum has now changed his mind and will not appear at the hearing into the application by the favored company, Malaspina Gas Pieplines Ltd.

McGEER
. . . foolish to be wise?

On the face of it, not very reassuring.

But look further and find that one of the influential B.C. Hydro directors is Ray Williston, a provincial cabinet minister whose primary loyalty is to the government and Bennett. Williston is in a difficult position. Recreation Minister Ken Kiernan, another director, is in the same position.

Look again, and find another influential Hydro director named Einar Gunderson, a former provincial cabinet minister, and long-time friend of Bennett.

Now consider that Gunderson in more recent years has identified himself as the fund-raiser for the Social Credit Party. Never mind Malaspina — just ponder Gunderson's position as a fascinating case study in the conflict between the interests of the public, the government and a particular political party.

If you are prepared to accept the blind assurance that all three interests are identical, then you won't understand why Pat McGeer finds it necessary to say a major scandal is afoot.

If you are vaguely troubled by the conflicts, you may feel that McGeer has a serious point but that he needn't overstate it and hurt the very cause he tries to advance.

But what's McGeer to do in a province whose political life has become acclimatized to this sort of thing?

This, after all, is a province where a supposedly non-political public servant named Ronald B. Worley writes a flagrantly political book about his friend and employer, W. A. C. Bennett, and hardly anyone wonders if it could have happened anywhere else.

Thanks to the way the Bennett government has disregarded the whole issue of conflicts of interest — except when backed into a political corner — the attitude of most B.C. people on the subject appears to be cynical apathy.

Oh, we all cluck and twitter over the occasional symptons of the sickness as exposed by earnest opponents of the government. After all, good entertainment isn't all that common.

But here's this fellow McGeer following a political course based on an a continuing attempt to show actual indignation at some of the things going on.

Maybe he is foolish, as the premier says. When most people have apparently long since exhausted their capacity for outrage, it probably isn't politically wise to persist in that human emotion for political gain.

The major scandal of the decade? Sure, McGeer is exaggerating. But who's to say for sure that it couldn't become a major scandal measured in millions of dollars in unnecessary natural gas costs to the people of Vancouver Island?

Maybe McGeer had a secret purpose in mind. Maybe all he wanted was for some unsuspecting Socred somewhere in the province to blurt it out: "What does he mean, major scandal of the decade? There's been lots worse than that . . . Er, what I mean is . . ."

BOLIVIAN NAVY UNSHAKEN BY LACK OF COASTLINE

By HUGH O'SHAUGHNESSY
London Observer

LA PAZ, Bolivia — It will be extremely difficult for the Bolivian Navy to launch its newest vessel. First, it lies in Miraflores Barracks in La Paz, 12,000 feet above sea level in the world's highest capital. Secondly, a good bit of the barracks would have to be knocked down for it to leave the premises. Thirdly, the vessel, 150 feet long from stem to stern — built in secret by the Bolivian Navy — could cause months of havoc to La Paz's telephone system if it left Miraflores. Forests of telegraph poles and swaths of line would have to come down for it to take the road. And finally, Bolivia has no coastline.

That did not abash the rear-admiral who caused the ship to be built. To be fair, it could be used to patrol Lake Titicaca, through which the boundary with Peru runs and which is actually 100 feet higher in the mountains than La Paz. But since the vessel was unveiled at a press conference last year no concrete plans have emerged for this dreadnought of the Andes.

Last week with Castro visiting Chile, the Bolivian Press restarted its campaign to get back some of the coastline that Chile conquered from Bolivia during the war of the Pacific nearly 100 years ago. The Cuban leader, if was pointed out, red in tooth and claw, was really treading Bolivian territory when he visited the port of Antofagasta and the copper mines of the North. In the shadow of some of the highest mountains in the world, pathetic but proud, the rear-admirals and captains dream of the day when they can escape from Titicaca into real salt water.

The four months of rule by the armed forces have produced a very sorry situation in Bolivia.

In August, reportedly with United States and Brazilian help, Colonel Hugo Banzer, a right-wing soldier, chief of the military academy until he was exiled for sedition, pulled off a successful coup against the inept left-wing administration of General Juan Jose Torrez.

Today, the fierce right-wing repression of the Banzer regime is tempered only by the inability most Bolivian governments have of organising anything efficiently.

Many of the intelligentsia have fled to Chile or Peru and there are said to be 3,000 political prisoners. Some are kept in a concentration camp at Alto Madidi in the northern jungles, accessible only by light plane.

Last month a number escaped to Peru by seizing the plane which was bringing the weekly provisions and by doing so escaped a slow death from monotony, isolation, mosquitos and fungus.

The slightly left-of-centre La Paz daily Presencia, has lost 10 of its 15 staff journalists and the university, a centre of support for Torrez in August, remains closed with seals on the doors. Patrolled by soldiers, its windows are broken and the facade bears the scars of the blitzing it got from the Bolivian Air Force Mustangs which machine-gunned the students into submission during the coup.

Banzer's Minister of the Interior, Colonel Andres Selich has stated publicly this month that he will liquidate every remaining left-winger. He sits in his palace in the Plaza Murillo, just across the square from Government House, guarded by Rangers in green berets, the regiment which the Pentagon trained to kill Che Guevara in 1967. He makes little secret of his desire to succeed Banzer as quickly as possible.

The small amount of civilian political support that Banzer has is going through a crisis. The Movimiento Nacionalista Revolucionario, which in 1952 brought about a real if short-lived revolution under President Victor Paz Estenssoro, has thrown in its lot with the military. But Paz's rival for the leadership, Hernan Siles Suazo, has condemned such cooperation with the far Right. Within the next week the party must decide which way it wants to go or whether it wants to split.

Meanwhile, the U.S. and the Soviet Union are starting to lend Bolivia money for agriculture and to prop up the tin mines on which the country depends almost entirely for its foreign exchange.

The Russians have already promised $25 million, $5 for every member of the population. Even in these times of financial stringency, the U.S. is unlikely to be outdone.

The long-term outlook for Bolivia is grim. Some of the best Bolivians are out of the country and the mines, once Bolivia's greatest wealth, are being exhausted quickly and little has been done to find new sources of minerals.

Some Bolivians would like to march on Chile — but that would be like a dwarf taking on Superman.

viewpoint

Make-Work Plan Leaves Bitter Taste With City

WEEK IN CITY HALL
clement chapple

One couldn't ask for a clearer demonstration of the municipality's frustrating role in Canadian government than Victoria's discovery this week that it has been left out of the federal make-work program.

When the announcement was made last month that Ottawa was going to hand out millions of dollars to municipalities to ease unemployment, Victoria city hall set to work with terrific speed to get some of the money.

A city representtive was in Ottawa within hours seeking details of the schemes, and then within a few days there was an extensive list of possible work projects on the desk before aldermen.

★ ★ ★

While eager for money to get some desired works under way, aldermen began to realize they were going to have to cut deeply into their list of priorities to put up their own share of project costs eligible for federal money.

They had to guess how much money was going to be available, and based their guesses on earlier programs of the same type, as further ground rules dribbled into city hall.

Understandably, aldermen differed on what projects seemed worthwhile. In the end they decided on a list of priorities at the top of which was sewer construction for Wharf Street — a priority everyone agreed on because council members agree that urban renewal in that area is needed.

But even to aldermen who have loudly denounced the priorities established in the city's five-year capital budgets, the federal make-work program was irksome.

Because it came out of the blue, in amounts no one could foresee, the city obviously could not have been building up its various programs in anticipation of a future federal government financing offer.

What aldermen decided, while at the same time going for the money, was that they were in effect being penalized for having a well organized city.

If the city has certain amount of money growing in its possession, it has them not for a grab-bag work program, but for use on well-planned and debated projects. But in order to get the federal money, and in order to help out with the critical unemployment situation, the city must throw all its planning away.

★ ★ ★

The other frustrating thing about the federal winter works money is that it is being frittered away by the provincial government with apparently no attempt to actually place the money in places where unemployment is high.

To calculate the amount of money that should go to B.C. and the other provinces, Ottawa subtracted the "base" unemployment rate from the current total rate and divided the money up according to the result.

CAMPBELL
. . . 'first come' policy

So, British Columbia got $21.7 million.

But the authority to divide the money up further was left — as it must be under the constitution — to the provincial governments, masters of the municipalities.

But instead of distributing the money in relation to local unemployment situations in the cities and towns, Municipal Affairs Minister Dan Campbell set a "first come first served" policy.

Quite conceivably, a municipality without significant unemployment could have whipped off a telegram to the minister asking for a slice of the pie and got on the top of the list.

Victoria did not do this. Naively, perhaps, but at least honestly and intelligently, Victoria created a list of desirable work projects, filled out all the application forms, which include detailed costing and engineering matters, and sent the submission to the minister.

This took some time, and officials worked almost frantically to complete the task, only to find out they could have sent off their own telegram simply telling Campbell they wanted some of the money.

Maybe the city is better off looking after its own house with its own money.

★ ★ ★

Ottawa has perpetuated a system of short-term stop-gap unemployment-fighting strategy. And British Columbia has only irritated the situation with an unintelligent and arbitrary distribution of the funds.

The combination leaves municipalities in the position of being blackmailed. It's no fun to be blackmailed, but the victim has less to be ashamed of than the blackmailer.

New Civic Party About to Emerge

By BARRY CRAIG

EDMONTON — Yet another political party may be launched in Canada, this one by the country's frustrated cities.

Delegates to the recent convention here of the Alberta Urban Municipalities Association weren't saying much about it officially but off the record they were commenting that their urban problems and frustrations could lead to the formation of an urban party in Canada within five years.

A movement to form such a party — already coined the Civic Party — has been quietly under way for some time, an official said, and already has support in British Columbia, Saskatchewan, Ontario and Quebec.

Claude Langlois, director of the Canadian Federation of Mayors and Municipalities, who attended the meetings, said such a movement could materialize. One leading participant said it would be formed because of the frustrations local governments are subject to from provincial and federal governments.

"It's no passing, or rump, movement," said an official.

Mayor Ivor Dent of Edmonton, immediate past president of the CFMM, already has said he believes in an urban party and could see himself as a driving force in it.

One leader of the movement said the party would adopt policies from the major parties but orient itself to the urban areas.

Alberta municipalities are particularly ripe for such a movement. The Social Credit dynasty that ruled this province 36 years until the Conservatives defeated them in August never did formulate an urban policy and in the last years of its regime was taking power away from Alberta municipalities and investing it in itself.

The new Conservative government, meanwhile, believes in retaining power to the local level — it was a campaign promise — but it still hasn't got the money to meet the increasing costs municipalities must face.

Edmonton taxes, for one, are expected to increase a minimum of seven mills next year, a hike of about $42 for the average home owner. And the Conservative long-term promise to relieve the property owners' tax burden — by removing the education tax, for one — might not materialize for years.

Alberta, meanwhile, is unhappy with the federal government's proposed tax reform bill. It feels it is unfair to the province. Intergovernmental Affairs Minister Donald Getty says 21 per cent of Albertans — the most in any province — will face tax increases if it is approved, while only 54 per cent — the lowest in any province — will see their taxes reduced or eliminated. This, too, isn't making Alberta municipalities happy.

As for the Canadian Urban Party, said a national observer attending the recent convention: "It's five years away — watch out."

Commons Threatens Toy Ad Crackdown

OTTAWA (CP) — Television networks, atingle with toy commercials, were warned Friday that Parliament may restrain commercials directed at children unless more responsibility is shown.

A Commons debate on children's advertising was timed to coincide with the advent of the commercial Christmas season and hard-sell toy advertising.

James A. McGrath (PC—St. John's East), terming commercials "sadly misleading," said of the effect on children:

"Is it any wonder they grow up deeply suspicious of a society that lies for profit?"

Meanwhile, the massive tax change bill continued to make slow progress in the House and elected members and Senators wondered whether they will be home for Christmas.

Party House leaders Monday will try to negotiate a method of handling the bill, which already has taken up 36 days of debating time.

However, the highlight of the day was the debate on Mr. McGrath's public bill, which would put children's advertising under regulation of Broadcasting Act.

The Newfoundland MP, a father of six and his party's consumer affairs critic, recommended a full parliamentary investigation into the field, followed by stiff legislation.

Children were being subjected to persuasive commercials that invited them to eat pills like candy, or to eat sugary foods as if diet was a mere caprice.

Gordon Aiken (PC—Parry Sound-Muskoka) added breakfast cereals that had little or no nutritional value to the list.

And Grace MacInnis (NDP — Vancouver-Kingsway) said voluntary codes of ethics adopted by the networks are too vague to be relied upon.

SUGGESTS USING CODE

Mr. McGrath suggested that the Oct. 13 code of ethics adoptid by the Canadian Association of Broadcasters should be incorporated into law, thus eliminating any temptation to put profit before conscience.

He recalled that Consumer Affairs Minister Ron Basford, who is cynical about voluntary codes, had warned that the networks would be watched closely to insure compliance with their stated ethics.

The bill was talked out without a vote.

Liberals Lloyd Francis (Ottawa West) and Maurice Foster (Algoma) agreed commercials often exaggerate.

Mr. Francis, father of three, said consumer complaints to federal officials reach a peak just before Christmas.

The complaints specified advertising's exaggeration of the dimensions of toys, the speed at which they run, and their accessories.

Nevertheless, Mr. Francis said, advertising is a fact of life and "it would be unwise to try to insulate a child from it completely."

Mr. Foster said restrictions on advertising could mean cancellation of children's TV shows.

The one-hour debate was the highlight of a day in which the Commons also approved 10 more of the 332 sections of the government's tax-change bill.

However, only 85 sections have been approved so far, with the Jan. 1 target for passage approaching, and the more substantial and controversial parts have made little headway.

HOTLINE USER in a Minneapolis phone booth was put there in moment of artistic exuberance prompted by Minnesota's first major snowfall of four inches. Warmer temperatures are forecast, so the conservation won't last long.

Sellout Denied On Hydrofoil

OTTAWA (CP) — Defence Minister Donald Macdonald denied Friday that the suspension of Canada's $50 million Bras d'Or hydrofoil was a price the United States demanded in a current renegotiation of the defence production sharing agreement between the two countries.

But he told Michael Forrestall (PC—Dartmouth-Halifax East) that a U.S. decision to build its own hydrofoil may have contributed to the decision to mothball the Canadian project to develop a hydrofoil fighting vessel.

Forrestall asked whether there was any connection between recent abandonment of the project and a rider in the 1963 Canada-U.S. agreement that required a long-term balance in the value of trade under the defence program.

Canada has sold about $500 million more to the U.S. than it has bought in U.S. military hardware. Negotiations on the pact are under way.

Macdonald said the negotiations have had "nothing to do" with the cancellation of the hydrofoil project, which cost $50 million over a decade.

When Forrestall asked again about the rider, Mr. Macdonald said the question should be asked of Trade Minister Jean-Luc Pepin, who is in Europe.

Rose Guilty, Will Appeal

MONTREAL (CP) — The trial of Paul Rose for the October, 1970 kidnapping of former Quebec Labor Minister Pierre Laporte ended Friday in a guilty verdict and protests of irregularities.

Mr. Justice Fernand Legault of Court of Queen's Bench set sentencing for next Tuesday after the 12-man jury returned from 3½ hours of deliberation with a verdict. Maximum sentence on the kidnap charge is life imprisonment.

The case went to the jurors without a defence case or summation from Rose, barred from the courtroom for more than a week for his outburst and failure to rise when Mr. Justice Legault entered the chambers.

The judge's refusal to allow Rose, who conducted his own defence, back into court to present his case would be the strongest of 25 grounds for an appeal to be launched "as soon as possible," Rose's legal adviser, Jean-Serve Masse said after the verdict was announced.

"That trial was the largest collection of illegalities I have ever seen," Mr. Masse told reporters outside the courtroom.

More than 20 of Rose's requests ranging from accusations of juror partiality to demands that locales of the kidnap case be visited were rejected by the judge as Rose bounced in and out of court for his outbursts.

While out of the courtroom, Rose listened to testimony over a loudspeaker in an adjoining room.

Following Crown prosecutor Guy Bollard's hour-long summation to the jury Friday, Mr. Justice Legault gave Rose one more chance to reenter the courtroom to make a summation before the case went to the jury.

Rose maintained his stance that he was "prepared to stay away from illegal proceedings."

Thus Rose was not allowed to address the jury before they began deliberations.

"It is the first time I have ejected a man from court," Mr. Legault said as he began his directions to the jury.

"It was a most grievous decision but justice cannot capitulate."

Rose, a 28-year-old former teacher, is already serving a life sentence for the murder of Mr. Laporte, whose strangled body was found in an abandoned car a week after the kidnapping. Mr. Laporte was kidnapped from his suburban St. Lambert home Oct. 10, 1970.

14-Year-Old Owed Pusher, Killed Himself

BURNABY (CP — A coroner's jury Thursday night ruled the death of a 14-year-old Burnaby boy unnatural and suicidal and called for increased drug education at homes and in schools.

In what Coroner Dr. Guy Richmond described as one of the saddest inquests he had ever encountered, 10 hours of testimony indicated the boy killed himself with a rifle after he became involved with drug users and traffickers and apparently owed his suppliers money for drugs he had been given to sell.

A 16-year-old testified the victim owed him $100 for marijuana, but denied he pressured him for payment.

FIRM RECALLS CANNED MEAT

TORONTO (CP) — Swift Canadian Co. Ltd. of Toronto Friday night initiated an immediate country-wide recall of some batches of its canned luncheon meat product, Prem. It said there were indications of underprocessing in certain production lots.

A company spokesman said the action was being taken voluntarily as a precautionary measure and that no incidents of sickness associated with eating Prem had been reported.

The lots affected are those designated as E 153 to E 246 inclusive. The lot number is embossed on the top of each can.

Trade Sought

MOSCOW (AP) — A Cuban trade delegation has arrived to discuss Soviet-Cuban trade in 1972. The Soviet news agency Tass said the delegation was headed by Herman Amado Blanco, deputy minister of foreign trade. Tass said Soviet-Cuban trade was more than $1.11 billion in 1970, 50 per cent above the 1969 figure.

WORKERS IDLED

DETROIT (UPI) — Ford Motor Co. announced Friday it is laying off 3,200 employees at its Dearborn assembly plant all of next week because of dwindling sales of the Ford Mustang and Mercury Cougar.

Chrysler Corp. said it was temporarily laying off between 250 and 300 hourly rated and salaried employees at its tank plant in suburban Warren due to a strike by a supplier.

Ford's new car sales have been running at record rates since the start of the 1972 model year, but the sport compact models have declined in popularity. The Dearborn assembly plant produces only the Mustang and Cougar.

The Chrysler layoffs stemmed from a nine-week-old strike at the Blaw-Knox Co. of Pittsburgh, which makes hull and turret castings for the tank plant, a Chrysler spokesman said. The tank plant employs 800 persons.

SEER PICKS STAMPS —BUT DON'T WAGER

TORONTO (CP) — Seer Norman Johnstone, his eyeballs as big as saucers, gazed deeply into five crystal balls, a deck of tarot cards, six Chinese fortune sticks and three candles.

"I see good weather and many footballs flying through the air. . . . I see one player making a bad mistake. . . . There is trouble in the crowd . . . a close battle . . . I see great joy in the West . . . disappointment in Toronto . . ."

And with that, Mr. Johnstone, resident fortune teller and all-seeing mystic at a Toronto tea shop, called Calgary Stampeders to win Sunday's Grey Cup classic over Toronto Argonauts.

Should the smart money go down on Calgary on the basis of his crystal ball predictions?

"Oh, I wouldn't do that," replied the surprised swami. "I've been trying to predict the Grey Cup for 20 years—and I haven't been right yet."

HONDA 90
WINTER
DISCOUNT
3388 Douglas 382-2222
PEARSON

GREY CUP SPECIAL
FREE 32-oz. Coke, Sprite or Orange with every order of Large Combo Pizza
Gondola
INCOMPARABLE PIZZA
Offer Good for Nov. 28 Only
Special Delivery Hours for Grey Cup.
12 Noon - 1 a.m.
385-1448
PIZZA • SPAGHETTI • RAVIOLI

TIME FOR DECISION
DOWNTOWN IS WHERE THE HEART IS
By Peter Pollen
The pulse of the whole district as well as the city beats strongest in downtown Victoria.
And, for that reason, it must be a place to go to and not through.
Because it is the focal point for the whole region it must be made attractive, a place to live, a place to shop and a pleasant place to do business.
People like being where the action is and this is what we need downtown — "people action". If this means pedestrian malls, open areas for rest and recreation and a restriction of automobile traffic, by all means let's have it that way.
And it is important that the whole downtown concept be planned as an integrated whole. Open areas such as Bastion Square and Centennial Square should be linked and woven into the fabric of the whole downtown.
Eventually Victoria is going to have a civic community-convention centre and downtown is where it should be located. This could be the hub of the city's cultural life as well as a cornerstone of the tourist industry and another "people activity" centre.
We have it in our power to destroy Victoria's downtown and, if we continue on our present directionless, purposeless course, that is just what we will do.
Darken the skies with buildings which have no justification for their height, continue to emphasize cars rather than people and establish a system of one-way streets to speed the flow of traffic — more noise, more fumes, more hazards for people who walk — and we will turn our downtown into a jungle by day and a graveyard by night.
No council can cope in isolation with the problem of downtown. Downtown businessmen must be principal participants in the planning for their own future and that of the public at large.
I propose to establish a Central Business-District Advisory Board so that the mayor and council may have the benefit of the wisdom and experience of the business community in planning for downtown — where the heart is.
On Dec. 11 VOTE PETER POLLEN for MAYOR

Faircliffe
The Good Life!
Start living it today!
Start living and owning a share of the good life. The leisure life, the comfortable, not-a-worry-in-the-world life. FAIRCLIFFE surrounds you with lots of leisure living space, plenty of modern conveniences, some luxury touches and lots of spectacular view. Room to entertain friends and relatives, room to enjoy the good life. FAIRCLIFFE is scenically situated, near Beacon Hill Park and close to the sea. In fact, it's only minutes to downtown Victoria, but far enough to give you real quiet when you want it. You own not only your own two-bedroom condominium home, but also a share in the lovely surroundings. Secluded, treed and landscaped setting makes FAIRCLIFFE a great getaway!
Check the FAIRCLIFFE features:
• Underground Parking
• Full Elevators
• Resident Manager and Caretaker
• Open Roof Garden and Patios
• Recreation Room
• Pressurized Hallways for Fresh air.
• Relaxing Swirlpool
• Controlled Entrance
• Guest Parking
• Individual Private Patios
• Efficient Soundproofing
• Luxurious wall to wall Carpet
• Deluxe Westinghouse Frost Free Refrigerator
• Automatic Range, Dishwasher, Garburator
• Crestwood Kitchens
• Quality Construction
FAIRCLIFFE is a development of DAWSON DEVELOPMENTS LTD., one of B.C.'s most renowned developers of new ideas in leisure living.
OPEN HOUSE daily, to 10 a.m. to 5 p.m.
1435 Faircliffe Lane 385-8822
Rockland Ave. Govt. House Fairfield Road Cook St. Faircliffe Lane Faircliffe Charles St. Beacon Hill Park Moss St. Dallas Road Ross Bay Clover Point
DAWSON developments limited

MONDAY NOV. 29th
OPEN YOUR DOOR — OPEN YOUR HEART
KIWANIS BLITZ
Porchlight Campaign
Turn on your porchlight and welcome the canvasser who calls . . .
The contributions received from the citizens of Greater Victoria have made it possible to build the Kiwanis Village. Your contribution will be used to defray capital costs only. Operational expenses are paid by the tenants, totalling 191, who live in 34 self-contained Couples' Units, 44 self-contained Singles' Units and a Villa which has become home for 79 senior citizens, preference being given to residents of the Greater Victoria area.

ISHERWOOD
FOR MAYOR
AND
SOUND GOVERNMENT
PHONES
383-1711 383-7157

Yes, You Can FINISH HIGH SCHOOL
with our modern, all-new correspondence courses — YOU CAN COMPLETE ALL LESSONS IN SPARE TIME — AT HOME OR ON THE JOB.
Certificate awarded. Students may take General Program or University Entrance. Low monthly tuition. All books supplied. FREE brochure and data supplied immediately.
NATIONAL COLLEGE, 444 Robson St., Vancouver 688-4913
Name ..... Age .....
Address ..... Phone .....
AN ALL-CANADIAN COLLEGE

Diamonds There But Difficult To Harvest

By JOE DUPUIS

TORONTO (CP) — A tough task in time, money and expertise awaits anyone seeking to exploit a potential bonanza for diamonds in Northern Ontario which the Ontario government wants private enterprise to develop.

The problem is a heavy glacial overburden that makes it tedious, difficult and expensive just to reach bedrock, let alone any diamond strata that may lie beneath.

"This is no place for an amateur," says an expert in the mines and northern affairs department which has been concerned about the prospects since the turn of the century when the hunt for diamonds first began in the area.

"It would have to be a very large company ready to spend millions of dollars to find and develop these deposits. They would have to have real knowhow, and remember, it's still a long-shot."

The Russians took 12 years and hundreds of exploration teams to find economical diamond deposits in Siberian strata similar to the Ontario formation in the James Bay lowlands. One venture cost $32 million for exploration alone.

A vital point, however, is that the Russians didn't have to cope with the heavy glacial overcoating prevelant in the tundra lowlands around Moosonee, Moose River, Cochrane, Kenora and Kapaskasing.

EVIDENCE JUSTIFIES TRY

Yet, a provincial government study done by Toronto geologist Dr. Jack Satterly, and made public last month, suggests there is enough evidence of a "favorable geological environment" in the land at the bottom end of the bay to justify exploration.

"The challenge is great, and the reward even greater," Dr. Satterly wrote, mindful that the tundra soil has not as yet yielded a single diamond.

Dr. Satterly recommends that the province launch an exploratory program, and seek the help of industry to exploit the area's potential.

Although reasonably optimistic, the Ontario government is taking a long-term approach to the situation.

"Development of this kind is a long-term thing, not likely to be done in our generation, and I wouldn't think the government would get involved," D. P. Douglass, deputy minister, said in an interview. Any development would be left to private interests.

Although both Quebec and Manitoba use public funds to compete with private enterprise in mineral development in their provinces, Ontario hasn't yet accepted this philosophy.

"Private enterprise has done a pretty good job for us over the years," says Mr. Douglass. Statistics show that of the $5.75 billion in new mineral wealth generated in Canada last year, Ontario's share was $1.63 billion, largest of the 10 provinces.

PROVINCE PAY ONE-THIRD

Ontario introduced a program this year that pays a third of exploratory costs to companies seeking new minerals in the north, which provides one incentive for diamond developers.

Currently, there is no diamond activity in the bay lowlands. The last flurry was about four years ago in the Kirkland Lake area, but it proved inconclusive.

There is no commercial production of natural diamond anywhere in North America. In the last part of the 19th century, 17 diamonds were found in glacial till at Wisconsin and Ohio. Dr. Satterly's study indicates they came from "a common source" which he traces to the James Bay lowlands.

They were swept south from James Bay by glacial drift.

HONDA 125
WINTER
DISCOUNT
3388 Douglas 382-2222
PEARSON

EARNINGS

By The Canadian Press

Bank of British Columbia, year ended Oct. 31: 1971, $201,145, 39 cents a share; $157,336, 31 cents.

T. G. Bright and Co. Ltd., six months ended Sept. 30: 1971, $269,125, 27 cents a share; 1970, $267,381, 27 cents.

Campeau Corp. Ltd., nine months ended Sept. 30: 1971, $2,399,973, 19 cents a share; 1970, $2,674,724, 21 cents on fewer shares.

Canadian Food Products Ltd., 40 weeks ended Oct. 2: 1971, $133,000 loss; 1970, $133,000 loss.

Canadian Industrial Gas and Oil Ltd., nine months ended Sept. 30: 1971, $6,552,000, 32 cents a share; 1970, $6,186,000, 31 cents.

Canadian Salt Co. Ltd., three months ended Sept. 30: 1971, $161,509, eight cents a share; 1970, $340,606, 15 cents.

Cara Operations Ltd., six months ended Sept. 30: 1971, $589,961, 32 cents a share; 1970, $766,477, 42 cents.

Cassiar Asbestos Corp. Ltd., nine months ended Sept. 30: 1971, $3,149,438, 57 cents a share; 1970, $6,122,516, $1.11.

Controlled Foods International Ltd., nine months ended Sept. 30: 1971, $390,356, 15 cents a share; 1970, $310,453, 12 cents.

Dominion Dairies Ltd., nine months ended Sept. 30: 1971, $1,531,292, $2.56 a share; 1970, $1,384,259, $2.43.

General Products Manufacturing Corp. Ltd., nine months ended Sept. 30: 1971, $31,307; 1970, $64,367.

Great West Steel Industries Ltd., nine months ended Sept. 30: 1971, $254,000; 1970, $301,000.

Hawker Siddeley Canada Ltd., nine months ended Sept. 30: 1971, $1,327,297, 1970, $1,001,076.

Hollinger Mines Ltd., nine months ended Sept. 30: 1971, $7,338,000, $1.47 a share; 1970, $6,927,000, $1.41.

Labrador Mining and Exploration Co. Ltd., nine months ended Sept. 30: 1971, $6,581,000, $1.99 a share; 1970, $4,302,000, $1.38.

Maclaren Power and Paper Co., nine months ended Sept. 30: 1971, $2,202,593, $1.10 a share; 1970, $3,139,566, $1.57.

Midcon Oil and Gas Ltd., six months ended Sept. 30: 1971, $11,099 loss; 1970, $9,587 profit.

Provincial Bank of Canada Ltd., year ended Oct. 31: 1971, $4,408,080, 85 cents a share; 1970, $3,648,399, 74 cents.

Skyline Hotels Ltd., nine months ended Sept. 30: 1971, $327,897, 33.3 cents a share; 1970, $347,310, 32.8 cents.

Venpower Ltd., three months ended Sept. 30: 1971, $40,659, 1.4 cents a share; 1970, $92,540, 1.8 cents.

Voyager Petroleums Ltd., six months ended Sept. 30: 1971, $217,521, seven cents a share; 1970, $163,791, 53 cents.

Zellers Ltd., nine months ended Sept. 30: 1971, $3,429,299, 26 cents a share; 1970, figures unavailable.

Broker Calls It Quits

TORONTO (CP)—After 43 years in business, the Toronto mining stock brokerage firm of Hevenor and Co. has closed because of the depressed condition of the market.

"We've been through some tough times before, but nothing like this," said president George Hevenor Sr. The firm ceased business after the close of trading Thursday.

"The public is apathetic and most of our business was with the public.

"We tried to diversify in recent years as the mining market diminished, but our attempts weren't very successful. It reached the stage where we didn't want to put any more of our own money into the firm."

Mr. Hevenor said he and vice-president Malcolm Moysey and "most" of the 10 customers men will join another brokerage firm. He was unsure whether the other 20 employees had found new jobs.

DIVIDENDS

By The Canadian Press

Bell Canada Ltd., common 66 cents Jan. 14, record Dec. 14; $3.30 pfd. 80 cents Feb. 1, record Dec. 30.

Bombardier Ltd., class A common 15 cents, Dec. 15, record Dec. 1.

Crown Trust Co., 11 cents Jan. 3, record Dec. 10.

Home Oil Co. Ltd., class A 25 cents, class B 25 cents, both Jn. 1, record Dec. 3.

I A C Ltd., common 20 cents; 4½ per cent pfd. $1.12½; 5¼ per cent pfd. 34 cents, all Dec. 30, record Dec. 10.

Indusmin Ltd., 25 cents Dec. 20, record Dec. 7.

Pine Point Mines Ltd., $1.25, Dec. 17, record Dec. 3.

THE SALVATION ARMY
Family Welfare Dept.
771 Pandora Ave. 386-6306
Applications for Christmas hampers will be received by the Salvation Army until December 15

Mr. D. Harding, Store Manager of Woodward's Mayfair and Mr. K. MacKenzie, Executive Vice-President of CKDA, congratulate Mrs. Reay, eighth winner of ten weekly draws of Woodward's and CKDA "CASH WORDS" Contest. Mrs. Reay wins $1,110.20 to be spent at Woodward's Mayfair.

Mr. W. Dick, Publicity Manager of Woodward's Mayfair and Mr. D. Armstrong, President of CKDA congratulate Mrs. Armitage, seventh winner of ten weekly draws of Woodward's and CKDA "CASH WORDS" Contest. Mrs. Armitage wins $1,232.20 to be spent at Woodward's Mayfair.

WIN UP TO $1,220 OR MORE EACH WEEK!
In WOODWARD'S "Gift Cash*"

Woodward's 'CASH-WORDS'

CKDA 1220
Fresh Sound / Mostly Music

Play 'CASH-WORDS' and win up to $1,220 in "Gift Cash*" that you can spend at WOODWARD'S Mayfair
*—Merchandise Coupons Redeemable at WOODWARD'S Mayfair Only

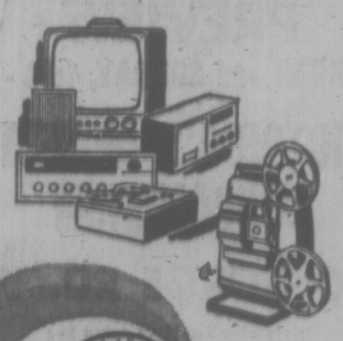

CKDA 1220 ADVERTISERS OF THE HOUR Listen & Win!

	MONDAY	TUESDAY	WEDNESDAY	THURSDAY	FRIDAY	SATURDAY	SUNDAY
8 A.M.							
9 A.M.							
10 A.M.							
11 A.M.							
12 NOON							
1 P.M.							
2 P.M.							
3 P.M.							
4 P.M.							
5 P.M.							
6 P.M.							
7 P.M.							
8 P.M.							
9 P.M.							
PERSONALITIES OF THE DAY							
6 A.M. to 9 A.M.							

Enter: NAME _____ ADDRESS _____ PHONE _____

CKDA 1220 Now 50,000 Watts

How to Play
(1) Keep this entry form handy and listen to CKDA—1220.
(2) A new PERSONALITY OF THE DAY is named each morning between 6:00 A.M. and 9:00 A.M. Write the name in the space provided.
(3) Listen for the ADVERTISER OF THE HOUR, following the hourly newscasts, 8:00 A.M. to 9:00 P.M. Fill in the ADVERTISER each hour.
(4) There are fourteen ADVERTISERS OF THE HOUR and one PERSONALITY OF THE DAY each day. A new game starts every Monday.
(5) Enter as often as you like. Additional entry forms are available at Woodward's Mayfair. Each weekly Contest ends Sunday 9:00 P.M. You have until the following Friday 9:00 P.M. to get your entries in. 1 Draw at Woodward's Mayfair Saturday 11:00 A.M. each week.

How to Win
(1) Each ADVERTISER OF THE HOUR you identify correctly is worth $12.20 in Woodward's "Gift Cash*". Each PERSONALITY OF THE DAY you correctly identify is worth $12.20 in Woodward's "Gift Cash*". You can win as little as $12.20 or more than $1,220.00 each week depending on how many "CASH WORD" spaces you fill in. Check with your friends for the ones you miss. Be a big winner when your name is drawn. A new game starts every Monday, but you can start playing anytime and be a big winner.
(2) Deposit entry forms in the "CASH WORD" boxes at Woodward's Mayfair. Up-Island players can mail entries to CKDA, Box 967, Victoria, B.C.

Employees, and their immediate families, of Capital Broadcasting System Limited and Woodward's not eligible to play "CASH WORDS".

Woodward's Mayfair Phone 386-3322
Winner Must Correctly Answer Skill Testing Question

WEEK'S RANGE AT VANCOUVER

VANCOUVER WEEKLY STOCK QUOTES
Distributed by The Canadian Press
Week ending Friday, November 26, 1971

Quotations in cents unless marked $. Odd lot sales marked z. Net change is from last week's close of same lot type.

Stock	Sales	High	Low	Close	Net Ch'ge	1971 High	1971 Low
MINES							
Adanac	4800	42	40	42	— 3	270	35
Adera	17600	31	30	30	— 1	59	28
Afton	686525	68	43	65	+18	68	10
Alax Re Ltd	5000	13	13	13		18	9
Alice Lk	5300	20	17	20	Unch	38	17
Alwin	17300	68	58	68	+ 7	93	55
Anuk	31500	24	22	24	Unch	46	18
Ardo	17500	14	12	12	— 1	61	12
Arlngtn	6500	19	18	18		35	14
Arctic	7600	7½	6	7	Unch	22	5
Atlas	4300	30	22	27	+ 1	77	20
Avino	4650	53	27	30	Unch	100	27
Bath N	47250	72	67	70	Unch	305	51
Bear Infl	1300	15	15	15		30	15
Bmont	12800	7	5½	5½	—2½	24	5½
Bn Mly	2000	12½	12½	12½		30	12½
Benson	12000	11	10	10	— 2	49	10
Beth Cop	410	$15	14½	15		20½	13¼
B Gulch	32500	50	45	50	+ 5	54	20
Blue Star	11000	6½	6	6½	+ ½	11	4
Boswell	5300	25	23	25	Unch	57	21
Bndry	1000	9	9	9	— 1	49	9
Bmeda	1361	72	60	63		283	60
Brenda	203	380	360	370		935	330
Bmac	95100	39	31	37	+ 4	50	29
Brycon	2500	10	9	10	Unch	94	9
Bucan	72000	15½	13	13	+2½	17½	8
Bullion Mtn	42400	41	38	40	— 3	76	28
Buval	9000	29	27	29	+ 1	50	20
Calico	7300	13	12	12		18	10
Calta	101200	67	52	60	— 8	154	45
Cbrds	10850	43	40	43	Unch	56	25
C Brrnca	1000	20	20	20		69	20
Canol	12000	19	14	18½		38	14
Capri	500	13	13	13	+ 2	36	8
Car Bell	3000	21	21	21	Unch	64	21
Car Gold	4000	90	80	90	Unch	125	70
C Moly	6500	19	18	18		59	18
C Cons	1776	5½	5½	5½		16	4
Casino	10400	50	46	50	+ 4	125	35
Chalwy	17450	19½	12½	19½		43½	3
Chrchl	6200	48	43	45	— 3	196	30
C Cop	100	300	300	300		500	300
Coast Sil	19950	12	10	12	+ ½	64	10
Col A W	225	560	560	560		825	450
Clman B	1000	600	550	550	—75	800	425
Col Rvr	75700	32	26	31	Unch	42	16
C Ad Ast	1500	11	11	11		22	10
C Gem	9500	7	5	5	— 2	11	5
C Cinch	9800	8	7	8	Unch	29	6
C Mckny	5990	5½	5½	5½	— ½	13	5
Cop Gnt	17500	10	8	10		28	8
Copline	2000	12	11	11		160	10
C Ridge	12500	14	13	13	— 2	76	13
Cor Alld	25900	50	28	50	+12	119	28
Coronet	4570	22	19	22	— 7	54	18
Coseka Res	6753	85	70	70	—20	168	70
Crwnex	3510	18	16	18	— 2	76	15
Croydn	6000	12	11	12	Unch	26½	11
Cumont	1000	25	25	25		50	25
Dankoe	2100	69	69	69	— 6	125	69
Dav Keys	2400	60	60	60		205	55
Dol Var	18500	28	23	26	+ 3	42	20
Dundee	12000	20	17	17	— 3	39	15
Dus Mac	7000	8½	7	8½		42	7
Dynsty	600	530	500	500	—60	855	385
Ericrst	13000	10	10	10		18	8
Erly Bird	11000	9¾	9	9¾	— ¼	47	7
E Metal	1500	12	12	12		28	12
Enex	18500	23	18	18	— 3	50	15
Falaise	5200	10	5	9	Unch	36	5
F Nat U	2651	7	6	6		33½	6
Flgstne	6100	17½	15	15		41	15
F Chan	15000	14	11	14		105	10
Frbar	8500	10½	9	10½	+ ½	44	8
Frntier	10000	15	15	15		46	15
Gen Res	11600	6	6	6	Unch	14	5
Giant Ex	6750	33	27	27		61	26
Gnt Mas	1100	420	360	380	—50	575	340
Gbrltar	21960	405	350	405	+25	715	315
Grnduc	100	350	350	350	Unch	850	300
Granit Mtn	6500	15	12½	14	+1½	134	12
G N Pele	182100	98	82	92	— 4	189	60
Gunn	5200	23	18	18		70	18
Hart Rvr	10500	12	10	12		45	10
Hearne	2400	13	13	13		40	13
H Chief	4500	9	8	9	Unch	21	8
Hmont	6800	190	185	190	—10	380	169
Hpoint	16000	5	5	5		13	4
Hogan	10300	13	10	12		33½	10
H B Mtn	10500	7	6	6	— 1	14	6
Inland Cop	21350	32	27	29	+ 2	50	20
Intl Born	820	55	53	55	— 6	60	53
Intl Mar	53904	75	68	70	— 2	217	64
Int Tech	2100	68	68	68		151	51
Iskut	2000	15	13	13		27	13
Jason Ex	32000	15	9	14	+ 6	90	8
Jaye Ex	4000	5	5	5		10	5
Jersey	1224	11	10	10		17	10
Jericho	6000	10	9	9½	+ ½	17½	8
Joy Mining	15000	85	70	75	—10	115	55
Kalco	21000	15	12	15		54	8
Kamad	6500	11	11	11	— 1	60	11
Kamlps	1500	7	5½	5½		16	5½
Kopan	4500	6½	6	6		14	4
L Bvrhs	13500	11	10	10	— 1	29	10
Largo	7200	20	18	19	Unch	50	17
Laronge	142100	42	27	37	— 8	120	25
Laura	3300	14	12	13		26	12
Lxnton	2000	20	18	20	+ 4	34	14
Lon Pird	5500	8	8	8	Unch	27	8
Lornex	3060	620	610	610	Unch	1000	575
Mrshal	10200	7½	5	5		20	5
Mid West	2750	4	4	4		23	4
Mrl Mtn	13950	17	15	17		70	14
Minex	5500	12	6	10		24	4
Mrseby	2000	14	14	14		25	14
Mt Wash	1000	4	4	4		16	4
Nadina	3500	90	89	89		165	85
Nat Nkl	7620	22	22	22		58	17
Native	500	5	5	5	Unch	15	5
N Cinch	43300	18	15	15		35	11
N Cronin	4500	7	6	7	+ 2	17½	5
N Indian	2990	6½	5¼	6½		15	5
N Nrthcl	103880	44	40	40		56	40
N Privtr	20000	20	17½	20	+ 2	23	12
N Taku	43000	29½	25	27	+ 2	51	6½
N Terr	11000	7	7	7	— 1	18	7
Newvan	600	22½	22½	22½		27½	22½
Nkl Hill	28000	14	11	11	— 3	90	11
Norcan	5000	5	5	5	— 1	23	5
Norex	15500	26	24	24	— 2	87	24
Norgld	2500	2½	2½	2½		7	2½
Nlode	6700	20	19	19		47	16
N Pac	97350	32	25	29	+ 4	32	14
N Homstak	2200	21	20	21		25	19
NW Vent	5500	44	38	38		120	38
NW Klm	26000	14½	11	11½	—2½	134	11
Omega	1600	11	8	8		24	8
Oro	5000	17	15	16		40	15
Pac Asb	5730	142	130	130		175	125
Pac Sil	1000	5	5	5		11	5
Parmnt	5000	18	17	17	+ ½	52	16½
Pthfndr	31500	88	80	84	— 4	190	73
Pat Slvr	2000	6	6	6		15	5¼
Peel	8700	13	10	10		25	9
Pne Lke	1000	10½	10	10		35	10
Pinex Mns	44300	77	69	70	— 7	134	64
Pinncle	6000	10	8	10	+ 1	31	6½
Plateau Mtl	52000	35	30	32	+ 2	35	13
Polaris	3500	4½	4½	4½		12	2
Primer	2000	10	8½	8½	—1½	20	6
Pyrmid	12460	34	32	33	Unch	83	28
Qlsino	5000	9½	9½	9½	Unch	14½	9½
Radex	1700	14½	14	14		138	13
Ramid	1000	30	30	30	Unch	59	20
Reeves	200	104	104	104	+ 4	225	100
Riviera Ind	15500	21	18	19	+ 1	54	18
Rckind	13000	20	15	15	Unch	52	15
Rdstrm	11300	8	7	7½		36	6
Ring Hill	13100	27	25	27	— 2	65	24
Rose Ps	49250	32	21	29	+ 1	52	13
R Agsiz	500	33	33	33		50	24½
Sabina	98300	225	160	210	+50	580	61
Sirlan	11000	7	7	7	— 1	26	5
Slr Butte	1000	6	5	6	Unch	14	5
Slr City	2000	8	7	8	— 1	30	5
S Chief	2500	30	28	28	— 3	73	17
S Stndrd	24300	102	95	96	— 8	205	90
Slr Star	5000	8	8	8		41	6½
Slocan	40500	63	57	62	+ 3	84	20
S Seas	3400	31	24	27	— 2	48	22
Spartan	8100	15	12	13	— 2	35	12
Stall Lak	3000	80	76	80	— 1	175	75
Stanx	4000	15	14	14	— 1	50	14
Teseko	3000	15	10	10	— 4	45	10
TC Res	26100	23	15½	22	+ 5	93	15½
Trwest	12600	22	20	20	— 1	42	20
Tcon Res	6000	25	25	25	Unch	27	25
Trojan	8400	24	21	23	+ 1	59	21
Turismo	7840	27	26	26	— 2	28	26
Val Co	1657	705	665	675	— 25	1225	665
Vnanda	5000	5	5	5		12	4
Vesto Ex	2100	31	31	31	— 4	150	25
W C Res	6000	6	5	5	— 1	18	3
W Burt	500	4	4	4		19	4
W Mines	2700	255	230	230	—30	400	220
Wndmr	7000	18	15	17		120	15
Ykn Rev	1000	11	11	11		33	9
Znith	3000	27	27	27		71	23
Warrants and Rights							
In Mar C	13382	25	19	23	— 1	65	18
Joy M-A-w	10000	7½	6	7		50	6
Pthfn B	6900	11	6	6		100	6
Total sales, mines: 3,470,028							
34 Advances, 33 Declines, 104 Unchanged							
INDUSTRIALS							
Abstnes Ins	100	$11¾	11¾	11¾		12	10½
Alcan	450	$15⅝	15⅛	15⅛	— ⅛	25	15⅛
Alum 4.5	225	36	36	36		36¼	36
Alh Col	1100	135	125	135	+10	240	100
AM Par	200	250	250	250		250	125
A Mar pr	700	40	40	40		50	40
Bell	125	44⅝	44⅝	44⅝	— ½	49½	43⅝
Block	7310	275	260	265	—10	470	260
Bow Valley	100	23½	23½	23½		23½	23½
Brscn	600	16	16	16		19½	16
BC For	200	16	16	16		16	16
BC pak a	300	20	20	20		22	17
BC Sugar	300	18	17¾	17¾	— ¼	20½	16¼
BCT 6 pf	48	84	84	84		87	79½
BC Turf	600	400	390	400		430	300
C Jvln	500	9¾	9	9		19¼	9
C P	2300	11¼	11⅛	11½	— ⅛	13⅝	11⅛
Canterra	21400	100	90	90	—10	375	81
Capt Int	22425	56	5⅛	6	Unch	8⅞	4
Cbmco	800	19½	18½	18½		25¼	18¼
Computx Cl	5000	35	33	35		53	32
Cor Ind	3800	155	150	155		180	130
Cor Cr p	1200	160	160	160		195	155
Cor Cred	100	100	100	100		150	100
Crstwd	500	110	100	100	—15	285	100
Dawson	1900	5⅝	5	5⅛	— ⅛	7¼	5
Delta Pr A	600	130	120	120		140	105
Delta Hotel	1590	215	195	200	Unch	305	175
Dist Seag	150	26¾	26¾	26¾		34½	26¾
Dog Suds	500	25	25	25		115	20
Doman	1350	7¾	7⅝	7¾	— ¼	9¾	6¼
Eagle	4200	525	500	512	Unch	600	410
Fcnbr	100	39¼	39¼	39¼		136⅝	39¼
F Trst	250	145	145	145		195	125
Fldlk	1300	11¼	11¼	11½	+ ¼	14½	7⅛
Finnlog	1150	11½	11⅛	11¼		14¾	9½
Fst Cty	300	58	7½	8		9¼	6⅝
Fundy	11875	450	310	410	+135	450	100
GN Land	1800	90	85	85	Unch	150	75
G P Ind	2600	155	135	135		325	135
Grouse	1750	190	185	185	—10	295	170
Gr Mtn p	100	170	170	170		170	170
Grow B	2300	375	365	365	—10	400	240
Gulf Oil	400	$22¾	22½	22½		26¾	22½
H Harv	100	425	425	425	— 50	525	195
Hobrough	100	325	325	325		425	325
Home A	100	$37½	37½	37½		36½	34¾
Hys Cda	2405	290	270	280	Unch	325	190
IBES	4250	27	25	25	Unch	195	25
Imp Marine	35300	85	35	75		350	35
Imp Oil	5800	$28⅝	27⅞	27⅞		31¼	19
INat Gas	900	$12⅝	12½	12⅝	— ⅛	13⅝	11⅞
I Wood	2300	335	330	335	+ 5	348	285
Int Brew	400	345	335	335	— 10	537	325
I Hydro	7800	105	90	100	+10	155	60
Intl Util	100	$37⅝	37⅝	37⅝		44	36⅝
Intrprix	4000	50	40	46		62	40
Intl Visu	101800	140	120	140	+15	140	105
Ionarc	2700	130	115	115	—15	173	115
Kaiser	400	405	395	395	— 5	812	370
Key Ind	1000	22	22	22		33	15
Keystn	250	295	295	295		405	280
Labatt	2000	$20¼	20¼	20¼		23⅝	20¼
Lancer	400	175	175	175		250	165
Lrlide	800	9⅞	9	9⅞		9⅞	7⅝
Laur 1.25	250	$17	17	17		17½	17
M B	250	22	22	22		27½	20½
Madill	200	5¼	5	5¼		7¾	5
Mgdyn	300	140	130	130		200	50
Melton	6500	140	140	140		170	110
Mercurla	13800	98	90	97	— 2	120	90
N Nur	525	175	140	140		250	140
Neonex	3000	340	325	330		512	300
Nornda	700	$26½	26½	26½		36¾	26½
NW Sprts	380	5⅝	5½	5½		8	5½
NWL	7874	220	185	200	Unch	450	185
Ocean c	650	$27½	27	27½		27½	21
Ok Helic	300	525	525	525		425	315
Ok Hold	650	500	495	500	+ 20	525	300
Pace	2450	76	69	69		190	52
PN Gas	340	280	275	275		500	275
PNG pr	1020	$22½	22	22		23¼	19
Pac Pete	25	33	33	33		37	25
PWA	2040	$11⅛	10⅝	10¾	— ½	12½	5⅝
Portcm	3216	75	60	69	+ 4	225	13½
Potter	100	325	325	325	—45	435	305
Q Bdcst	415	475	460	475		757	400
Sarfoga	1900	430	430	430		450	355
G Spring	200	220	220	220		255	145
Stnfm	100	255	255	255	— 20	675	250
Sun A	10360	55¾	55⅝	55⅝		59¼	30
Thmas Nat	400	185	185	185		205	185
Tokar	7700	125	110	120	— 5	310	50
Tradr A	700	$14⅝	14⅝	14⅝		14⅝	10⅛
TC Glass	26275	5¼	4	4		5	3¾
T C Pipe	500	$33½	33½	33½		35½	33¼
U Equit	1050	200	200	200		275	150
U Prov	1800	155	140	155		180	100
W Redek	530	190	185	190		400	185
Wardr	3400	120	105	120	+20	160	80
Weldwd	900	$11	10⅝	11		19	10½
Wcost Pref	600	$28	28	28		28	28
W Brod	925	$10	9½	9½		26½	9
W Realty	100	612	612	612		725	360
Wdwrd	900	$23	22¼	23	Unch	25¼	18¾
Wosks	425	58	7⅝	7⅝	— ⅛	8¼	6¾
Warrants and Rights							
Dom wts	300	$16	15¼	15¼		21½	12
Imp Mrne A	18000	12	2¼	10		260	2¼
Intl Vis A	16200	58	44	58	+12	70	44
N N wt	240	25	25	25		80	25
Okan wt	600	220	200	200		285	100
Total sales, industrials: 417,793							
10 Advances, 22 Declines, 79 Unchanged							
OILS							
Albany Oil	27000	37	34	35	— 2	44½	27
Alld Rox	16500	66	60	62	— 1	124	49
Bllndry	8566	73	67	70	— 5	450	61
Bison	1241	$9¾	9½	9¾		11½	9
C Hdus	1000	84	84	84		100	50
Cnartic	11000	32	30½	31	— 1	82	30
Clonial	13350	76	70	70	— 6	80	46
Comaplex	159643	164	135	162	+18	164	99
Compcl	3000	9½	9	9½		15	8
Delta Pet	20620	67	60	61	— 9	75	60
Dynila	16500	145	110	145		260	100
Embsy	28650	47	40	46	+ 2	85	40
Five Star	4000	14	11	11½	— ½	25	11
F St Jnn	1000	62	62	62		100	55
Freehld.	471570	158	96	143	+43	320	41½
Futurity	17100	29	24	27½	+ ½	50	21
Gt Reef	4600	24	24	24	Unch	34	22
Gold W	2500	12	12	12		35	9
Manhat	11001	43	35	43	+ 6	55	28
Merlnd	2700	55	50	52	— 8	107	36
Midlnd	9000	5½	5	5	— 1	13	5
P R Pete	53200	15	14	14½	— ½	24	5
Plains P	23600	21	20	20	Unch	45	20
Pondry	4900	104	97	100		147	97
Rand	17854	47	40	46		47	40
RC Vent	67500	90	75	87		140	60
Share	14500	9	7	9	Unch	23	6
S Christ	2000	41	41	41		52	20
S Pete	9000	5	4½	4½		14	4½
Stampd	33400	72	61	72	— 3	155	57
Sunlife	500	$10	$10	$10		960	300
Tc Res	1500	85	80	80		155	80
West Ex	8400	11	10	10	— 1	37	10
Wstn Warn	12125	32	30	32	Unch	52	25
Cxr Wt A	18000	73	44	65		73	44
Embassy A	11500	29	12	29	+14	125	12
Total sales, oils: 1,110,500							
6 Advances, 12 Declines, 18 Unchanged							
INTERIMS							
Achron	7000	12	11	11		21	10
Alakon	2100	12	12	12		23	8
Altair	4000	10½	8	8		17	8
Alvlia	1500	7	7	7		16	6
Ambas Mns	5000	10	9	10	— 1	25	9
Amber	1000	23½	23½	23½	—2½	57	20
Anchor	16000	27	24	27		30	15
Andex Mns	15000	27	23	25	— 2	77	15
Anglo Ba	37800	80	76	76	— 4	80	30
Anglo Wst	14000	19	17	18	— 1	27	10½
Anmar	8550	5½	5	5	— ½	25	5
Arcdia	2500	10½	10½	10½		25	10½
Bon Val	42300	39	34	39	+ 2	51	30
Brawav Mn	41700	25½	18	20	— 3	140	8
Brwstr	14700	94	87	87	— 1	105	57
Buckeye	24200	40	37	38	+ 2	49	25
Calix	10000	4	4	4	Unch	12	4
Can Bse	6000	15	14½	15	Unch	75	13
Crdwell	4500	20	15	20	+ 5	99	15
Carolin	1500	21	18	18		70	17
Centex	12000	13	12	13	Unch	34	11
Celtic Min	390500	34	21	34	+14	34	20
Chapp	27000	19	13½	17	—1½	31	10
Cinola	525	8	4	4		20	4
Citex	7000	4	4	4	— 1	18	4
Clevlnd	2500	4	4	4	Unch	10	3
Condor	15200	15	12	15	+1½	21½	7
Conoco Sil	500	35	35	35		52	30
Cop Mac Ms	38500	16	12	15		38	7
Dhawk	1000	23	23	23		42	20
Darsi	500	7	7	7		40	7
David	12000	30	28	30	+ 2	45	23
Dictator	56500	27	25	25	— 1	30	13
Donna	2000	7	4	4	— 2	25	4
Dorita	2800	10	10	10		50	5
Dynam	500	8	8	8		70	8
Eagle R	14500	45	37	42	—2½	110	17
Echo	1500	27	27	27		70	21
Empor	5500	5	4	5	Unch	36½	4
Equal	6750	17	14	14		48	10
Exeter Mns	36700	50	34	37	—14	82	28
Fairborn	5000	11	10	10	— 1	18	5
Falcon Exp	143400	65	50	61	+ 1	125	50
Fed Min	101650	55	27	52	+23	118	22
Geoquest	25100	195	185	185	— 5	200	130
G Met	12000	12	8	8		28	8
Gilbex	2800	31	30	30		110	30
Glen Cop	13030	30	15	17	— 3	31½	13
Gnlyon	1500	6	6	6		26	5
G Gate	14000	9½	8	9½	+1½	27	4
Gold River	16250	29	16	20	—13	108	16
Gramara	1000	15	15	15		92	15
Green Egle	9500	30	29	30	— 2	75	20
Gulf Tifn	1600	15	12	15		51	12
Hanna	36500	24	19	24	+ 4	28	14
Hertz	5000	11½	11½	11½	+ 1	77	9
Hibernia	2000	13	13	13	Unch	14	8
Hlnd Lode	6000	6½	6½	6½		84	6
Hlnd Val	2500	10	9	9	Unch	22	6
Hub	5000	17	16	17	Unch	43	15
Imp Met	17125	29	25	27	Unch	38	12½
Inf Soc B	41350	86	80	85	— 1	117	70
Juniper	5000	15	15	15		20	10
Kelver	13000	15	11	12		50	11
Kismet Mn	20200	45	37	37	— 6	70	37
Kanna	5000	7	6½	7		18	6½
Leemac M	131000	12	7	10	+ 1	30	7
Lewes	2500	10	10	10	Unch	50	10
Lori Explor	4500	22	20	20	Unch	45	20
L Valley	1500	7	6	7		17	6
L Strike	1000	11	11	11	+ 1	15	7
Marlex	3500	22	20	22	Unch	135	20
Mvrck	10300	20	16	20		135	15
Meteor	500	2½	2½	2½		24	2½
Mollie	13500	9	6	9	+ 4	36	5
Monarc	3500	7	7	7		15	6
Mrcco	71000	17	11	14	—2½	45	11
Nisson	20200	205	185	190	—15	210	60
Northair	1500	10	7	7	— 3	27	7
North Isl	3200	8½	7	8½		60	4½
Pytte	11100	13	10	13		35	6
Payco	9500	5	5	5	

London Metals

FRIDAY

In pounds sterling per metric ton.

	Close		Prev. Close	
Copper—Wire Bars				
Spot	396.50	397	398	399
Fwd	403	404	405	405.50
Sales 4,200 tons.				
Tin—				
Spot	1414	1415	1412	1413
Fwd	1417	1418	1416	1417
Sales 320 tons.				
Lead—				
Spot	86.25	86.50	85	85.50
Fwd	88.50	88.75	87.75	88
Sales 1,775 tons.				
Zinc—				
Spot	137.75	138	136	136.25
Fwd	137.25	137.50	136	136.25
Sales 1,825 tons.				

SELLING YOUR HOME?

Then Join the Big 'M' Club

(This club is limited.) Limited only to people who have a real need to sell. Big "M" means Mayfair. Big "M" means Molyard (John, that is). Well versed in all aspects of real estate, John is a member of the exclusive $1,000,000 Club. He can sell your home!

Make a point of calling him any time at 386-2955

He starts his selling immediately.

ASK FOR JOHN MOLYARD

MAYFAIR REALTY LTD.

Don't Forget the Big "M"

business

AB KENT - EDITOR

Afton

Afton Mines Ltd. plans an immediate program of percussion and diamond drilling of its Kamloops copper property.

The program calls for a line of percussion holes between a new discovery zone and the area known as the Pothook zone, and testing of the Pothook zone for depth.

Metallurgical work so far indicates a high grade of recoverable copper is possible.

Aquitaine

There will be no delay in the sale of Strachan-Ricinus gas reserves by Aquitaine Co. of Canada Ltd. to Consolidated Natural Gas Ltd., despite National Energy Board rejection of export applications.

The sales contract with Consolidated is not conditional upon gas export, Aquitaine said, and deliveries are expected to start as soon as the Ram River processing plant is finished.

Dylex

Net earnings increased four-fold in the three quarters to Oct. 31, reports Dylex Diversified Ltd., as a result of sharply higher sales at its 116 Canadian retail outlets.

A total $76.8 million was reported for sales in the period, compared with $64.69 million a year earlier.

Operating profit was $1.74 million ($430,000) or 60 cents a share compared with 15 cents.

Before depreciation and interest, operating income was $5.27 million against $2.64 million. Cost control was a large factor in the improvement.

Royal

A Canadian clearing centre for Morgan Guaranty Trust Co.'s Euro-clear security system has been set up at the main Toronto branch of the Royal Bank of Canada.

Effective Dec. 1, the bank will act as a clearing point for internationally-traded securities, speeding the Canadian settlement in trades from around the world. About 350 banks, dealers and financial institutions are members of the system, centred in Brussels and dealing to a large extent in Euro-bonds.

The system is controlled by computer and provides for depositories that eliminate or reduce the need for physical shipment of securities.

Dairy

A new concept in convenience food marketing by Dairy Barn Stores of Canada Ltd. will expand from Ontario to Canada-wide operation within five years.

The company plans 366 drive-in stores specializing in dairy products, baked goods, meats and other often-purchased staples, with operations leased to licence holders or carried on directly by the company.

Ontario operations will be built up first, following completion of a public offering of 100,000 shares and 200,000 warrants to raise $280,000. Shares are traded over the counter.

NEED A MORTGAGE?

The Royal Bank wants to move you into the home of your dreams. If you need a mortgage your Royal Bank manager can get you a lower interest rate in most cases than you could find from other major mortgage lenders.

Royal Bank "first" mortgages on existing homes can be up to 75% of appraised value. And, in association with another company, we can arrange a combined mortgage for up to 90%.

But most important, what we can save you on interest could mean a lot of money to you.

See the Royal Bank First.

ROYAL BANK - the helpful bank

*TanYer Ltd.

Interim Listings

FRIDAY

	Bid	Ask		Bid	Ask
Achern	12	14	Imp Mtl	25	27
Alakon	8	10	Inf Spec	80	85
Altair	7	13	Jackpot	—	14
Alvila	7	8	Juniper	15	20
Amalg	2	6	Kalgin	6½	12
Ambas M	6	10	Keiver	—	12
Amber	23½	24	Kismet	36	37
Anchor	23	30	Koma Ex	5½	—
Andex	25	27	Leemc	10½	11
An Bomr	7	75	Lewes R	17	18
An West	18	19	Lori Ex	20	25
Annmr	5	7	Low Val	4	7
Arcada	10½	13	Lucky St	12	—
Athena	7	10	Marlex	20	23
Baline	8	10	Mavrk	16	25
Bonnet	15	17	Mefor	3½	—
Bon. Val	32	33	Mollie M	8	10
Borewy	15	20	Monrch	7	9
Brwstr	87	90	Morlaco	14	15
Carolin	18	20	Nation L	14	25
Buckey	36	38	N Gld St	21	30
Calix	3	4	Nisson	185	190
Calmrk	—	10	Nthair	8	10
Can Bas	14	17	Nth Isl	8	8½
Cardel	19	24	Ortega	4½	7
Centex	11	12	P N Oils	7	8
Celtic	32	34	Panthr	10	18
Chapri	14	18	Payette	9	11
Cinola	4	10	Payco	3	5
Citex	3	4	Radiat	4½	485
Clayeld	4	6	Rackla	5	11
Condor	12	15	Rayore	44	46
Conoco S	25	30	Reco	8	11
Co Mac	11	12	Red Mtl	6	—
C Queen	8	10	Rchwd	235	255
Cosmic	9	—	Rimrk	45	50
Cream S	27	40	Robert	30	74
Darkhk	20	30	Rocket	—	20
Darsi	7	13	Rokon M	47	49
David	30	34	Sam Mn	—	9½
Del Kirk	3½	4	San Jact	6	10
Demay	18	15	Shasta	40	50
Dictatr	25	27½	Siebe	60	—
Donna	4	6	Shwn M	20	—
Dorlta	10	15	Sher Lee	8	10
Dynamo	9	10	Sier Emp	—	470
Eagl Rlv	40	43	Slimnc	15	25
Echo By	20	30	Slvcup	4	—
Ember	4	5	Slv Spr	45	47
Equat R	16	20	Solm Dev	29	—
Exeter	36	37	SPA Mn	3½	5
Fairbrn	10½	12	Spectro	10	17
Falcon	40	43	Specutr	46	51
Fawn By	3½	7	Spenho	11½	13½
Fed Mng	48	52	Stelako	12	17½
Gary M	5	10	Sunrise	13	14
Genist	180	190	Swm Lak	7	10
Giant M	8	10	Taney	4	—
Globex	28	34	Tanzilla	9	—
Gel Cop	16	17	Tekno	35	37
Glentyr	6	10	Texl Dev	21	35
Golden Gt	8	—	Top Cris	7	12
Gold Rv	20	25	Troy Sly	7½	8½
Gramr	10	25	Type Lak	14½	15
Grt Slave	4	10	Univ Pat	10	—
Grn Eag	29	31	Unvx M	29	45
Gulf Tin	15	—	*Vargas	43	—
Han Gld	22	23	Vasfloo	3	5
Hertz In	10½	11½	Victor M	8	9
Hibern	13	14	Wavcm D	38	—
Highld L	6	8	Wn Slnd	9	10

OPEN HOUSE at the KIRCALDY

575 MARIFIELD AVE. Off Government

Luxurious new apartment block featuring one and two-bedroom and bachelor suites. Close to town and the park. All modern conveniences supplied including:

—elevator
—carpets and drapes
—controlled entrances
—concrete soundproof floors
—resident manager
—electric heating supplied

Come in and view the building

SATURDAY and SUNDAY 1:00 to 5:00 P.M.

For Information Phone 384-7513

BARRINGTON ENTERPRISES

Two Reports Worth Reading

By I. H. ASPER

Anyone wishing to forecast the future tax climate would do well to divert his attention from traditional areas of concern, such as skyrocketing education costs, and focus his thoughts on two recent Senate reports.

The report on poverty tabled two weeks ago, calls for a major revamping of government welfare spending programs and a new approach to the personal income tax system.

The report on economic growth, employment and price stability, though less of a headline-grabber, is of equal importance because it sets out a blueprint for achieving in a growing economy where inflation is kept at a minimum.

Senator Everett's report on the economy will be recognized by even its critics as a sane and rational approach to the economic problems. Although the Everett report doesn't focus on the poverty issue, it makes it obvious that if, through intelligent use of the fiscal, monetary and tax systems available to government, we make more jobs available and thereby reduce unemployment, while at the same time restrict the rise in cost of living, the incidence of poverty will be reduced.

The Croll report on poverty approaches the economy from the viewpoint of the poor. It gives credence to the claim that current national and provinical welfare systems are a

Your Taxes

wasteful jungle of complexity, less effective than they could be, and fail to solve the problem of poverty, particularly for the working poor.

In many respects, the Croll report understates its case. It is a fact, attributable to all three levels of government, that a good many recipients are able-bodied men and women capable of working; that the system penalizes those who work and that many instances arise whereby one can receive more income from welfare than he can by working.

•

It is also a fact that taxpayer resentment against a welfare system which pays people not to work, when jobs are available, is at an all-time high. However, it is equally true that state aid to the genuinely needy, the incapacited, the elderly, the deserted wife and so on, is often too meagre in amount, and is distributed in a manner which humiliates and lessens the self-respect of the citizen.

All of this has been known for some time; the problem has been to get public agreement on a solution. One of the solutions proposed by the Croll report is the adoption of a guaranteed annual wage. This would be accomplished by adopting a negative income tax system.

Under the negative income tax plan everyone would file his personal tax return each year and if his income were above the poverty line, adjusted from time to time based on the cost of living, he would pay tax.

•

If he were at the poverty line he would pay no tax. If he were below the line he would receive a cheque from the government in an amount which would put him over the line.

The cost estimates of the plan vary widely. The senate report estimates that based on 1969 costs, it would have been $800 million. Critics suggest it would be closer to $2 billion per year.

The truth is that the present welfare system is already based on giving everyone in need a guaranteed income. The trouble is that it isn't working very well.

In fact, it's a mess, and regardless of any tinkering we may do, the system can't be saved. It must be replaced, and there's no doubt it will cost more.

The question really is: Are taxpayers willing to pay more in taxes, or should the funds come from a reduction in government spending in other areas?

It is a safe bet that the public will not accept the plan until at least two basic ingredients are built in. The first is that the government would have to concurrently develop a reservoir of jobs so that not only would the able-bodied be required to work, but the work would be available where they live. The second is that the income supplement must not be allowed to, in effect, subsidize an employer who pays low wages, work in order to qualify for the government guaranteed wage.

After these ingredients are installed, the government must find the necessary funds. One of the most sensible methods is to cut out government services for those who don't need them and who are capable of looking after themselves. If this were the technique adopted, no tax increases would be needed and bureaucracy would be reduced.

We may be on the verge of the great welfare debate — something that is to be welcomed, not feared.

(Asper is a Winnipeg lawyer and leader of the Manitoba Liberal party.)

INVESTMENT YIELDS

BANKS	Dividend	Price	Yield
Imperial-Commerce	.72	22.00	3.27
Montreal	.82	16.00	5.13
Nova Scotia	.88	29.00	3.03
Royal	.88	26.37	3.34
Toronto-Dominion	.72	26.25	2.74
Bank of B.C.	.40	21.25	1.88
PREFERRED AND "A" STOCKS			
Alta Gas Tr Pr C	4.75	75.00	6.33
B.C. Sugar Pr A	1.00	16.50	6.06
CP Invest Pr A	.95	21.12	4.49
Inland Nat Gas A	1.00	14.37	6.75
Loblaw Cos. Pr C	2.40	29.00	8.27
Sun Publishing A	1.00	35.50	2.81
Trdrs Gp $ Pr D	2.00	26.50	7.54
COMMON STOCKS			
Alta Gas Tr A	1.50	48.50	3.09
Alcan	1.00	15.12	6.61
Algoma	.50	11.37	4.40
Bell Telephone	2.65	44.87	5.90
Block Bros.	.07	2.65	2.65
B.C. Packers B	1.00	20.00	5.00
B.C. Telephone	3.20	61.00	5.24
Calgary Power	1.00	25.50	3.85
Canada Cement	1.60	43.75	3.65
Canada Packers	.64	18.25	3.51
Cdn Breweries	.40	6.12	6.53
CIL	.60	12.87	4.66
CP	.65	11.37	5.72
Consumers Gas	.80	18.62	4.29
Distillers Seag.	.60	26.75	2.24
Dominion Bridge	1.00	21.25	4.70
Dominion Stores	.72	13.37	5.37
Domtar	.60	9.87	6.07
Ford of Canada	3.00	79.00	3.79
Growers Wine A	.10	3.90	2.56
Gulf of Canada	.60	22.00	2.73
Hiram A	.50	27.25	1.83
Imperial Oil	.60	28.12	1.77
IAC	.80	18.50	4.32
Interprov Pipe	.88	27.00	3.35
Kelly-Douglas	.25	5.50	4.54
Labatt	.72	20.75	3.47
Loblaw Co. B	.38	5.12	7.56
Neonex	.05	3.25	1.54
Ocean Cement	1.00	27.50	3.63
Okan Helicopter	12½	5.37	2.27
Pacific Enterprises	.07	1.65	4.24
Saratoga Process	.35	4.30	8.13
Simpson	.40	20.50	1.95
Southam Co.	1.35	68.00	1.98
Steel of Canada	1.20	22.25	5.39
Sun Publishing B	.90	32.50	2.77
Texaco Canada	.96	32.00	3.00
Trader Group A	.60	14.50	4.14
Trans Canada	1.00	33.50	2.98
Trans Mountain	1.10	19.62	5.60
Union Gas	.58	13.75	4.22
Walkers	1.45	38.00	3.81
Weston	.84	15.12	5.55
Wdwards Str A	.55	23.00	2.39
Sandwell	.60	6.00	10.00
Mines			
Asbestos Corp	1.00	28.50	3.50
Bethlehem	.60	15.00	4.00
Cassiar Asbestos	.75	17.50	4.29
Cominco	.70	18.50	3.78
Craigmont	1.00	7.13	13.96
Denison	1.40	19.75	7.08
Dome	.60	56.50	1.47
Falconbridge	2.00	57.12	3.50
Hollinger	1.60	34.00	4.70
Inter Nickel	1.00	27.00	3.70
Kerr-Addison	.40	6.60	6.06
McIntyre Porc	1.60	58.00	2.75
Noranda	1.20	26.62	4.50
Pine Point	4.50	21.37	21.05
Placer Develop	1.20	20.75	5.75
Sherrit Gordon	.40	11.25	3.33
Teck Corp	.30	4.20	7.09

Calgary Stocks

FRIDAY

Stock	Sales	High	Low	Close	Net Ch'ge
Industrials					
KSF Chmcl	200	160	160	160	
Turba	1810	97	93	97	+4
OILS					
Amr Eagle	2500	80	80	80	
Bash Led	2500	5	5	5	
Brett	2500	5	5	5	
Brett	2500	24	23	23	—1
Inqua	4500	45	40	40	
Wst Warnr	5500	34	32	34	+2
Mines					
Bird Rvr	500	55	55	55	+25

BUTLER BROTHERS

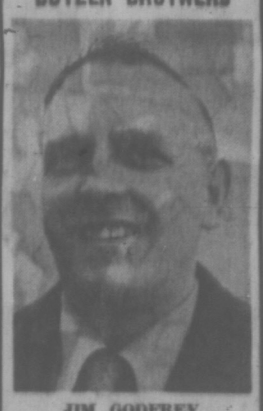

JIM GODFREY

Butler Brothers take the opportunity to introduce Mr. Jim Godfrey as the newest member of their sales team.

Jim will be servicing Butler Brothers' customers in the Ready Mix Concrete Division. He is well known and a long-time resident of Saanich Penninsula, with experience in the building industry.

The latest luggage fit for a king! JETLINER Flite 747

The strong, Aero-Aluminum recessed frame combined with the rugged, shock resistant softside makes the great, new Jetliner 747 topsin combined durability and good looks. Rugged men's colours come in 20" and 22" one-suiters a 25" two-suiter and 27" three-suiter. The smaller size is a "carryon" to save you time at airports. Colours for ladies too.

Jetliner The Fashion Luggage

from $39.50

The Martins

1605 Douglas
1175 Douglas
Opposite Eaton's

HONDA 450 WINTER DISCOUNT

3888 Douglas 382-2222

PEARSON

We can help you save TAX DOLLARS this year!

ask about our REGISTERED RETIREMENT SAVINGS PLANS

North West Trust

717 FORT ST., PH 386-3534 — VICTORIA
FREE PARKING

OFFICES IN: WINNIPEG/EDMONTON/CAMROSE/CALGARY VANCOUVER/NEW WESTMINSTER/VICTORIA
MEMBER OF CANADA DEPOSIT INSURANCE CORPORATION

PARK OLYMPIC HEIGHTS CONDOMINIUM

660 BATTERY ST.

Open House this Weekend

Saturday and Sunday, 1-5

Fourteen 1- and 2-Bedroom LUXURY SUITES

The best locations in the world. One block to Beacon Hill Park, one block to the sea.

Buy Direct from the Builders

WHITE AND ROGERS DEVELOPMENTS LTD.

Phone 384-3021

Evenings: R. WHITE, 598-4684
C. ROGERS, 477-2935

OPEN TO VIEW

2 to 4, MON. to SAT.

360 DALLAS

Don Whyte

VICTORIA'S SEAFRONT PRESTIGE CONDOMINIUM

2-Bedroom Suites FROM ONLY $21,999

★ One, Two and Three Bedroom Suites
★ Exciting Panoramic Views
★ Olympic Mountains, Sooke Hills, Seascapes.
★ Easy to Buy, Cash, Trade or Mortgage
★ Quality Construction
★ Superior Appointments

Information Anytime at 592-2407

WHYTE & GOWER OAK BAY PROPERTIES Ltd.

2227 OAK BAY AVE. "In the Village"

THE AWAKENING GIANT

LARGE NATIONAL COMPANY HAS OPENING FOR LICENCED REAL ESTATE SALESMEN AND MANAGEMENT TRAINEES

NOW WITH THREE OFFICES ON VANCOUVER ISLAND

VICTORIA — DUNCAN — NANAIMO

8 GOOD REASONS WHY YOU SHOULD JOIN CANADA PERMANENT TRUST

★ Excellent Commission Arrangement
★ Company Leads
★ Guaranteed Sales Plan
★ Over 70 Offices from Coast to Coast
★ Relocation Contracts with many National Companies
★ Financing for Development and Building
★ Mortgage Funds Always Available
★ Expert Guidance and Help

IF YOU ARE LOOKING FOR A CHANGE — COME AND HAVE A CONFIDENTIAL CHAT WITH NORMAN ROSS — Phone Victoria 386-1361

CANADA PERMANENT TRUST

FORT and DOUGLAS

CANADA'S LARGEST REAL ESTATE, MORTGAGE AND TRUST COMPLEX — COAST-TO-COAST

Engineered Homes

ANNOUNCEMENT

Mr. R. A. Orr, President of Engineered Homes, is pleased to confirm the following executive appointments effective September 1st. These appointments reflect the company's intention to improve and extend its service through the creation of four management regions, each having substantial autonomy. Senior management capability in each region will facilitate the co-ordination of marketing policy and better enable the company to meet specialized housing requirements. Enquiries in these areas may be directed to the Regional Head Offices listed.

Mr. J. V. HAYWARD

Mr. Hayward has been appointed Vice-President and General Manager of the Pacific Region. Mr. Hayward brings a wealth of executive experience to his new position. Formerly Managing Director of Engineered Homes' United Kingdom operation, based in Abercrave, Wales, he has been with the company since 1966. A graduate engineer, well familiar with Western Canada, he gained valuable knowledge from 9 years' service with Dominion Bridge, visiting that company's operations all across the country.

The Pacific Region, based in Vancouver, extends east as far as a line approximately through Princeton and Kamloops, B.C. It also includes the State of Alaska. Regional Office enquiries should be directed to: 6440 Royal Oak Avenue, Burnaby, B.C. (604) 437-8521.

MR. J. D. CRAMER

Appointed Vice-President and General Manager of the Northern Region, Mr. Cramer has been with Engineered Homes since 1954. He graduated through the positions of Edmonton Sales Manager, Alberta Sales Manager and General Manager of Western Operations to Vice-Presidential responsibilities in 1966. He became Vice-President and General Manager for Construction and Development in 1967.

The Northern Region, based in Edmonton, extends south to Red Deer, west to the border of the Pacific Region and east to the Manitoba-Saskatchewan border. Northern region covers the Yukon and the North West Territories. Regional Office enquiries should be directed to: 6838 - 82nd Avenue, Edmonton 83, Alberta. (403) 465-5481.

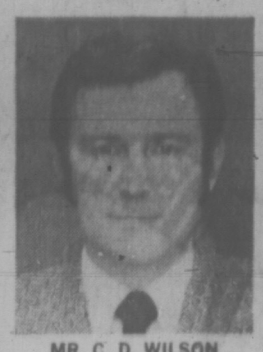

MR. C. D. WILSON

Appointed Vice-President and General Manager of the Southern Region, Mr. Wilson has been with the company since 1966, when he left the Wilson family companies to become Engineered Homes' General Sales Manager. In 1968, he was appointed General Manager of Western Operations, and in 1969, became a Vice-President of Engineered Homes. He is currently First Vice-President of the Canadian Housing and Urban Development Association.

The Southern Region, with headquarters in Calgary, is bounded on the west by the Pacific Region and on the north by the Northern Region. Its eastern boundary is at the Manitoba-Saskatchewan border. Regional Office enquiries should be directed to: 340 - 50th Avenue S.E., Calgary 24, Alberta. (403) 243-6681.

MR. J. E. WHITAKER

In accordance with the program of management realignment, and the location of Regional Controllers at each regional office, Mr. Whitaker is appointed overall Vice-President, Finance, and assumes the responsibilities of Treasurer.

Mr. Whitaker who received his C.A. Degree in 1959, has thirteen years' service with Engineered Homes Ltd. He joined the company in 1958 from a Calgary firm of Chartered Accountants, progressing to the position of Chief Accountant in 1962. In 1969, he was appointed Vice-President of Engineered Homes in charge of Finance.

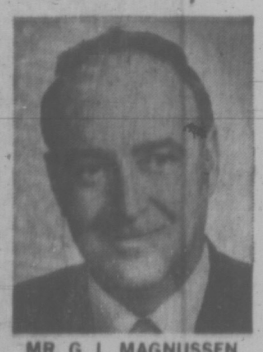

MR. G. L. MAGNUSSEN

Appointed Vice-President and General Manager for the Central Region, Mr. Magnussen joined Engineered Homes in 1961. He has served with distinction in a number of senior management capacities, most recently as Vice-President and General Manager of the company's Manufactured Products Division. He is presently the President of the Canadian Home Manufacturers Association.

The Central Region, based in Winnipeg, has its western boundary at the Manitoba-Saskatchewan border and extends east to the Thunder Bay area. Regional Office enquiries should be directed to: 500 Jarvis Avenue, Winnipeg 4, Manitoba. (204) 586-8571.

ENGINEERED HOMES HEAD OFFICE: 340 - 50th AVENUE S.E., CALGARY 24, ALBERTA

Put together a freedom loving holiday wardrobe of easy-care Trevira knits by Paris Star

Pick festive looking tops, skirts, pants to mix 'n match at a moment's notice. Trevira polyester knits hand-wash, drip dry, pack lightly for your winter vacation in the sun. Go-together black, rose, turquoise and co-ordinating prints. Tops, S.M.L. Skirts, pants, sizes 10 to 18.

Long sleeveless vest. Wear with skirt or flare pants. Contrasting piping. 2 patch pockets. **16.00**

Pull-on pant. No fastenings, no fitting problems. Front stitching holds crease. **16.00**

Printed shirt. Long sleeves, placket front, 2-button cuff. Colours go with all. **16.00**

Hooded print pant top. Lined hood, zippered neck. Long sleeves and self belt. **22.00**

Button-front pant. 4-button low-rise with flare leg, wide belt loops, 2 pockets. **17.00**

Single breasted blazer. Check and stripe design. Tailored lapels, deep back vent. **24.00**

Pull-on pleat skirt. Seamed to hip, 4 front pleats. Easy fitting, easy-care. **17.00**

Collarless jacket. Single breasted, fine rib knit. Cardigan has contrast banding. **22.00**

Sportswear, Floor of Fashion

Store Information 382-7141
Residents of Cobble Hill, Jordan River, Port Renfrew and the Gulf Islands Call Toll Free Zenith 15000

at EATON'S THERE'S MORE FOR YOU DOWNTOWN Christmas Comes to Life

RATED X

The Bra designed with shape in mind

Maindenform has dreamed up a new bra idea — the "X" shape crossing to assure separation and support. Silky smooth cups of new Quiana — the fabric which keeps you feeling cool and looking sleek even under the clingiest of knits. All-stretch back comes to tiny one-hook closing. Coloured "candied apple", white or nude.

Natural Bra 34-36A, 32-38 B and C	5.00
Contour (fiberfilled) 32-38A and B.	6.00
Matching bikini (medium only)	3.00

Formfit believes in comfort under all your fashions

Try slipping into something comfortable first. A Formfit natural-look bra goes under clingy knits, ribbed sweaters, body dresses—all the new low, lean fashions giving you just the hint of control you need. Nothing more, but nothing less. Choose Barely There and Bare Necessity, two new bras from Formfit following today's smooth lines . . . or longer line bras and corselettes to extend control to trouble areas.

A. Bellino Royale deep diaphragm band of soft Helenca stretch nylon gives extra support. 34-40B, 34-42D.
B and C cups 8.00 **D cups 9.00**

B. Pull-On Corselette Lycra body, underwired European tricot lace cups. Nude only in 34-40B, 36-42C and D. **18.50**

C. Bare Necessity plunges deep into today's styles. Rounded shape in white or nude. 32-36A, 32-38B, 32-36C. **7.00**

D. Barely There will even convert to a "backless". Shoulder straps are also adaptable. White or nude. 32-36A and B, 34-36C. **4.50**

Foundations, Floor of Fashion

1½ Hours No Cost Customer Parking in Eaton's Covered Car Park

EATON'S

THERE'S MORE FOR YOU DOWNTOWN

Store Information 382-7141

Monday Store Hours 9:00 a.m. to 5:30 p.m.

EATON'S

Store Information 382-7141

SPECIAL SALE! Cannon Towels, Sheets, Bedspreads For Yourself and Gifts

Save on Thick Luxurious Cannon Towel Ensembles In Four Popular Designs All at One Low Price

Bath Towel, 24 x 44" **2.99**

Hand towel **1.99** Face cloth **89¢**

"Chez Elle" Velour

Luxury for the bathroom. Soft sheared velour finish with dobby hem border. Wide selection of rich solid decorator colours: majestic purple, camellia pink, old gold, venetian green, orange, cinnamon, delph blue, plum.

"Parisienne" Floral

Velvety soft sheared velour finish. Brighten the bathroom with a slash of colour. Give to friends at Christmas. Printed multi-coloured floral on frosty grounds of pink, blue, yellow. Bath and hand towel have fringed ends.

"Chalet" Embroidered

Elegant treatment for towels. Sheared velour in solid shades with beautiful schiffle embroidery in matching colours. Pale pink, venetian green, old gold, blue, white/black. Bath and hand towels have fringed ends.

"Cameo Rose" Jacquard

Tone-on-tone rose floral on sheared velour finish. Match a set or co-ordinate an ensemble from geranium pink, goldenrod, moss green, royal blue, cinnamon, prize plum. Fringed. Bath towel, reg. 3.98. Hand towel, 16x26", reg. 2.69. Face cloth, 12x12", reg. 1.19.

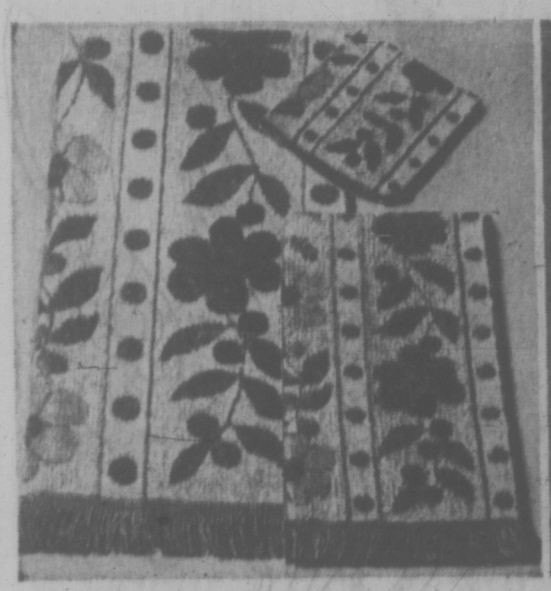

Save! "Primrose Path" Royal Family Ensemble

Sheared velour finish. Jacquard panelled floral design. Bath and hand towel fringed. Camellia pink, old gold, azure blue.

Bath towel, 24x44", reg. 6.98	**3.99**
Hand towel, 16x28", reg. 3.98	**2.99**
Face cloth, 12x12", reg. 1.50	**99¢**

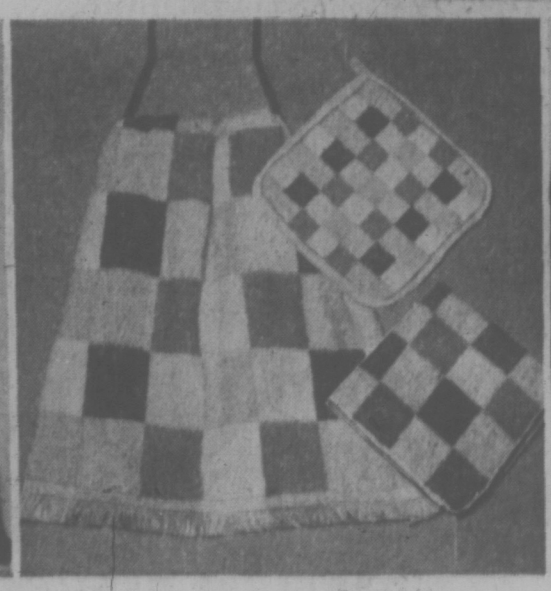

Gift Value in Cannon Kitchen Towel Sets

"Queen's Treasure" all cotton terry cloth with sheared finish. Checks in orange flame, parrot green, daffodil yellow.

Kitchen towel, 16x27", reg. 1.50	**1.09**
Dish cloth, 12x12", reg. 79c	**59¢**
Pot holder, 7x7", reg. 79c	**59¢**

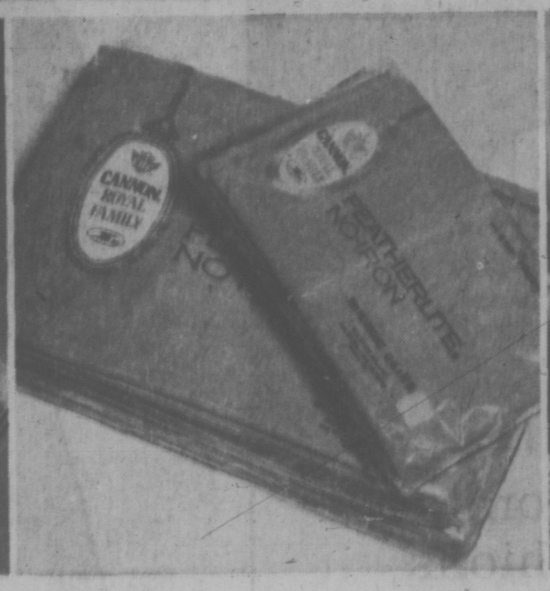

Special Value! Cannon No-Iron Sheets, Cases

Solid colour cotton/polyester muslin. Blue, pink, moss green, bronze.

	Reg.	Sale
Twin bed, 72x100"	6.98	**4.99**
Double, 81x100"	8.98	**5.99**
Queen, 90x112"	11.98	**7.99**
Twin fitted, 39x75"	6.98	**4.99**
Double fitted, 54x75"	8.98	**5.99**
Queen fitted, 80x80"	11.98	**7.99**
Matching cases, 42x36"	4.98 pr.	**2.99**

Big Savings On Cannon No-Iron Bedspreads

All pre-shrunk cotton "Allure" bedspreads in bold geometric design. Spreads are skirted and finished with window pane fringe. Even more attractive is the practical "no-iron" feature. Green, goldtone, pink, tiger lily, orange, delph blue, white. Double size 94x110", twin size 79x110".

Double or Twin, reg. 19.98 **13.99**

Household Linens, Third Floor

BUY LINE/388-4373

Store Information 382-7141
Residents of Cobble Hill, Jordan River, Port Renfrew and the Gulf Islands Call Toll Free ZENITH 15000.

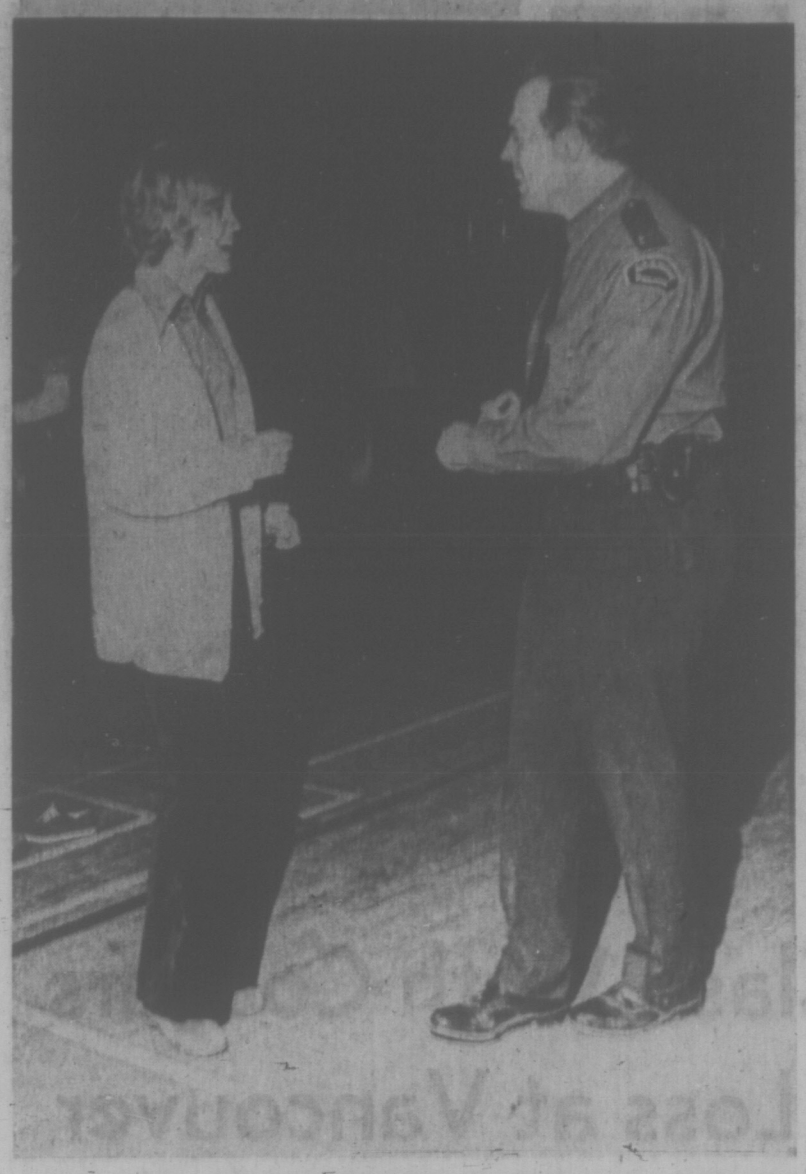

—Photo by John McKay

SWINGIN' CHAPERONE, Saanich police Const. Bob Pringle takes turn on the dance floor at Mount Douglas high school Friday night with Marlene Gustason from Belmont high school, president of the Saanich Police Organization of Teens. Police helped organize social activities youth group and off-duty officers and wives chaperone regular dances.

Report Says Drinking Laws Outdated
'Based on Days of Prohibition'

Bennett Saves Us From Selves By Ignoring Liquor Reforms

By BRYAN McGILL
Times Staff

It's been more than a year and a half since sweeping reforms in B.C.'s liquor laws were recommended by the Morrow Commission and to date the "uncivilized drinking practices" fostered by the provincial government are "going on as before."

Senator Edward Lawson, one of three members appointed by the government to carry out the liquor inquiry, noted in an interview this week that only a handful of changes — mainly minor ones — have been implemented from the 68 recommendations made by the commission in the report it submitted to the government in March of 1970.

DIRECTLY OPPOSED

As a matter of fact, he said, the government has acted in direct opposition to two major recommendations — a two-year freeze on beer, wine and hard liquor prices to fight inflation, and the extension of advertising to the electronic media. Liquor prices have generally gone up, and, as of Sept. 1 this year, newspapers joined the electronic media in being banned from advertising liquor.

"I'm disappointed that the whole of the report was not implemented," Lawson said. "It was based on the desires of the overwhelming majority of the population of B.C.," he said, pointing out that the inquiry had held hearings day and night throughout B.C. and had received about 5,000 letters, which is a far better sampling than Gallup polls use.

'CIVILIZED WAY'

He said the intention of the recommendations taken as a whole was to decrease consumption of liquor through "a civilized way of dealing with it."

Judge C. W. Morrow of Vernon, the former chairman of the commission, said that he had been "sort of hopeful" some changes in the liquor laws would have occurred during the legislature sitting this year. None had, he said.

Morrow said he has been on about five government commissions and this was the only one which was mainly ignored. He declined further comment because he is "still a judge" and his job had been only to carry out the inquiry and submit a report.

The third member of the commission was Most Rev. M. M. Johnson, retired archbishop of Vancouver, who declined comment on the government's failure to carry out the bulk of the reforms.

NOT AVAILABLE

Attorney-General Leslie Peterson was not available for comment this week, but on four or five occasions in the past year he has given non-committal replies to questions from the press on whether he plans to carry out any more recommendations from the Morrow report.

Shortly after the report was released, Peterson did say that there had been no basic change in the traditional government attitude toward alcohol as primarily a "harmful substance" and still more or less an evil one.

In the fiscal year ending March 31, 1970, the government made a net profit of $61,524,114 from sales of $305,878,779 and that was just prior to the change of law allowing 19-year-olds to drink.

The Morrow Commission report points out that liquor profits in 1969 had increased by 2,300 per cent from 1952 when the profit was $2,325,453.

William Bruce, B.C.'s one-man liquor board, refused an interview with the Times when he was asked to discuss what the board was doing in relation to the Morrow report recommendations.

The report mentioned several reforms the board's operations needed and had recommended that it be expanded to three members as provided for in the Liquor Act.

The report also singled out the board for special criticism in its preamble: "The rigid rules, regulations and strictures now in effect, interpreted and implemented by an authoritarian board, permit only one conclusion — that the act is still dealing with a suspect product and a suspect public."

As for the Act, the report said it needs an overhaul. "The Act is completely out of date and based on the unhappy days of prohibition; it is archaic and cruel in many respects . . . Action is needed, and needed now, in order that the citizens may treat the statute with respect. At the present time many treat it with contempt."

MAJOR CHANGES

The only major changes the government made from recommendations from the report were the lowering of the legal age of drinking from 21 to 19, an increase to a 14-hour drinking day, and permitting of drinking with meals on Sunday. The government, however, in the last two instances, cut back an hour on the closing times recommended by the commission.

The commission also urged music, radio, television and live entertainment to be permitted on all licensed premises, but live entertainment has yet to appear in pubs and bars, although it is allowed at cabarets.

The government also made a partial change from a recommendation to allow waitresses in all licensed outlets, Liquor Control Board stores and clubs. No women workers are yet seen in LCB stores.

Following are more of the recommendations which have been ignored by the government to date:

- Civilized drinking in public places such as sidewalk cafes and beaches, with "nuisance" to be prosecuted under the Criminal Code if necessary.
- Neighborhood pubs licensed to serve draft and bottled beer, wine and spirits, with food available and entertainment "of a community nature."
- A crash program of alcoholism prevention and rehabilitation using the power of government for leadership. The government has set up a $25 million alcohol and drug fund, but only advertising has appeared from it, and nothing like the program of treatment in proper facilities envisaged by the commission.
- Taxing of alcoholic beverages on the basis of alcohol content, with the result that beer and wine prices would rise and liquor would decrease.
- Elimination of "gouging" by eating establishments in their wine prices.
- Sale of lower-alcohol-content beer to encourage moderation.
- Repeal of liquor sale prohibition on provincial and municipal election days.

Soul Travel Cult Could Help Liberate You for a Price

By WALTER McKINNON
Times Staff

"The ancient science of soul travel" promises to liberate your spiritual being and elevate it to planes far above the physical.

It calls itself Eckankar and it's one of the most recent mystic-religious cults to descend on Victoria. It will lead you to "the ultimate reality" and completely transcends physical existence — if you have the price.

FIRST DISCOURSE

That price, which goes to the world headquarters in Las Vegas, Nevada, is an initial $42 for your "first discourse." You can cut the price to $21 by sharing the materials provided with another person. But sharing with more than one other is not permitted.

If you want to go on a soul trip with Eckankar, $21 is the minimum ticket.

Local Eckankar adherents are vague about the financing of the organization but Frank Boedewyn, 21, a recent initiate, says "It is a non-profit organization. You can check that out."

Why is the world headquarters in Las Vegas? Not necessarily because that centre offers a climate conducive to the welfare of liberated souls. "For tax reasons," Victoria Eckankar public relations man Philip Wellman explains.

The initial $42 ($21 if you have a sharing soul mate) will tend to the liberation of your spiritual self for the first year, Wellman and Boedewyn explain. Subsequent discourses are available at the same price.

These discourses, they say, are the teachings of the Living Eck Master. And without them, they intimate, liberation of the soul is impossible.

The organization was established by an American now deceased, Paul Twitchell, in 1965. It claims to have a world membership of approximately half a million, 25 to 30 of whom are Victorians.

Eckankar, like so many other metaphysical and occult fads today, has a jargon heavily larded (sometimes to the point of unintelligibility) with Oriental words. The operative sub-language of the Eckists is Sanskrit - Sugmad, including words such as satsang, chela, eckaknar, Atma Sarup, Kal.

According to a pamphlet published by Eckankar, Twitchell "became aware of his extraordinary spiritual powers at a very early age. Eckankar, the ancienf science of soul travel, was known and practised in his family by his father and by his sister, who first taught him its techniques.

When he introduced Eckankar on a dollars-and-cents, physical plane in 1965 (with headquarters in Las Vegas) he proclaimed himself the Living Eck Master but humbly admitted in another pamphlet he had received some spiritual help.

"I, of myself, have no real power. I am but an instrument of the Lord. IT (the supreme being) has chosen me to do this work as the Mahanta, the Living Eck Master, on earth and in the spiritual worlds."

SEVERAL BOOKS

Twitchell, who wrote several books on the subject of soul travel and marketed them with considerable success through his Eckankar organization, also claimed to be "omniscient, omnipresent and omnipotent."

He could "leave his body at will and travel in realms beyond the physical, ultimately reaching a level of consciousness at which one becomes a co-worker with God."

Twitchell claimed responsibility for phenomenal healings, divine foresight and the power to control the future and alter the present.

On a lecture tour in Europe, Eckanakar literature says, Twitchell demonstrated his ability to be in any number of places simultaneously by appearing "in his spirit body in Brno, Czechoslovakia, on the steps of the St. James Church . . . while he was delivering a lecture on the subject (of soul travel) in London at the headquarters of the Spiritualists Association of Great Britian."

"At the same time, it was learned later than he appeared to some of his followers who were holding a study class in Eckankar near Seattle, Washington.

SEVERAL PLACES

"It demonstrated," the literature claims, "the fact that he can be in several places at the same time."

Twitchell died (his Eckankar adherents prefer to say he translated his soul) in September of this year in Cincinnati. He has been succeeded as Living Eck Master by a Portland, Oregon, engineer, Darwin Gross.

A press release describes the introduction of the new leader at a convention in Las Vegas:

"Gross, in taking the mastership of the fast-growing movement, was introduced by Mrs. Gail Twitchell, widow of the founder. In the unusual presentation the identity was revealed when the widow walked to Paul Twitchell's chosen successor and presented him with a blue carnation."

So Twitchell's soul has gone to a higher plane, but the money still pours in to the Las Vegas headquarters of the cult on which he capitalized.

TWITCHELL
. . . departed

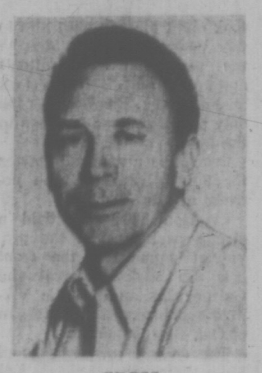

GROSS
. . . arrived

Eckankar was introduced to Victoria about a year ago by Coen Boedewyn, older brother of Frank, as a result of a trip to India. It operates an Eckanakar Centre at Boedwwyn's home, 1898 Ernest Ave.

Canada Council Stops Money for Symphony

The Canada Council is withholding a $7,000 instalment of its annual $25,000 grant to the Victoria Symphony Society because of the society's poor financial situation, former president Stuart Soward said today.

Soward, who resigned during a stormy meeting Thursday night, also suggested that the B.C. Cultural Fund, which contributed $25,000 this year, may cut off the society.

$40,000 DEFICIT

He said he presented to fund chairman William Murray a copy of the statement he had made to the society on Thursday which predicted a $40,000 deficit and which blamed musical director Laszlo Gati for much of the society's financial troubles.

Soward also said he had informed the Canada Council before Thursday's meeting that there is $5,000 left to be paid off from last year's $27,000 deficit.

Soward said he had given the statement to Murray to make him "fully aware of our financial situation" and because it was "only courtesy to have him read the whole brief."

Society director Allen Purdy today criticized Soward for passing on the brief to Murray before it came before the society's board.

"It is a most astonishing that board members were not privy to information that was passed on to another organization."

Purdy added that Soward's statement "does not represent a true picture — it is just his own pessimistic interpretation."

He said that actually the symphony has grown so rapidly and improved so vastly in the last year that a "period of overlap" has now occurred; that is, "financial costs are growing so rapidly that fund-raising is not catching up."

CAN'T BELIEVE

"What Mr. Soward is telling us is that because we're so successful we're in serious difficulty."

Purdy said he can't believe the Canada Council and the cultural fund would penalize an orchestra which has grown so quickly to success and "let the whole thing go bankrupt."

He suggested that management of the symphony recognize this success and institute far-sighted approaches to financing.

Soward said the society's problem is a lack of sufficient control over finances.

"Each year there is an increase in spending which is not matched by an increase in revenue."

PUBLIC FUNDS

He said that because the society uses public funds, the two government funding agencies and the public are concerned that the society reduces its spending.

For 1970-71, society costs totalled about $218,000 with income from revenue $118,500, grants, $57,000, donations $11,800 and fund-raising $6,600 adding up to $193,900, he said.

Soward said he wanted to clear up a false impression that his statement on Thursday implied a threat of having Gati fired.

"If we couldn't take charge of our spending it was my responsibility to ask the board that we all resign — including Mr. Gati — and that new elections be held and a new musical director hired."

Gati declined comment today other than to say he has been outside the financial situation of the society for the last year.

City to Get Some Money For Winter Works Plans

City of Victoria officials have been assured they will receive federal money for winter works projects — possibly from two sources.

The assurance came Friday at a meeting between Municipal Affairs Minister Dan Campbell and Victoria Mayor Courtney Haddock and city manager Bill Hooson.

The source for most of the money — $615,000 for four local projects — is the federal government's winter incentives program, with aid coming in the form of grants to pay salaries of hired workers.

OTHER MONEY

The other money — $400,000 for a trunk sewer improvement — is not as definite. It may come from the federal government's loan program, but Victoria has been put on the waiting list since other B.C. municipalities had their applications in before Victoria's.

Hooson and Haddock both said today Campbell was "most positive" about Victoria getting the incentive money. He approved the projects Victoria asked for and will recommend to Ottawa that money be provided.

CITY STAFF

The loan program allowed for almost $21 million to be allocated to B.C. municipalities. Vancouver and Victoria were left out in the distribution, because Campbell said their applications came in too late.

Haddock said the city staff had spent a considerable amount of time preparing detailed plans for the projects, something other municipalities did not do, so their applications got in before Victoria's.

Hooson said the waiting list for the loan money is not a bad place to be. Some of the municipalities which asked for federal money — and were allocated it — must get voter approval in the Dec. 11 elections.

He said money bylaws have not been popular with B.C. voters recently, and if a referendum fails, the money will become available for Victoria's trunk sewer improvement project.

Campbell said Friday the loan money had been allocated on a first-come-first-served basis.

Other Greater Victoria municipalities were successful in their applications for the federal loan money.

A total of $850,000 of the $21 million in B.C. was approved for local projects.

arthur mayse

That Real Estate Boom in Shangri-La

IN THE WELSH TONGUE, which sounds far more musical than it spells, "Pantycryychydd" signifies "Place of the Heron" It is a name that hints of peace and seclusion, which is what a Gulf Islands reader found when she moved from Victoria to Taylor Bay on Gabriola years ago.

But the letter I got this week from June Harrison at the Place of the Heron is a troubled one. It reflects the concern of many islanders over what's happening all along their archipelago.

"On this island," Mrs. Harrison writes, "land is being transformed in front of our very eyes. One day we drive by and all is calm, and the next, these little white pegs are in the ground, denoting lots for sale. Few question the inevitability of further subdivisions on the Gulf Islands. Most question the manner and pace of development."

Mrs. Harrison goes on to enumerate some of the fears I've heard expressed by other long-term islanders.

Too many lots carved from too little acreage. Too few parks. A jam-up of septic tanks in rocky soil, with subsequent pollution of the limited fresh water supply.

On some Gulf Islands, Mrs. Harrison claims, community wells are already polluted by septic seepage.

What she urges, as others have before her, is land-use planning rather than quick-buck exploitation of the island acreages.

"If something is not done," she warns, "it will not be long before these islands are ruined."

★

Duck it though we may, the fact of Christmas approaching has now become inescapable. The store decorations were going up before we'd got Halloween out of our hair, and the Christmas tree harvest is well along.

With that last in mind, I called Ray Wormald of B.C. Forest Service, who lost no time in pre-testing his Yule greeting on me: "May your forests always be green!"

Ray then told me something I wasn't previously aware of which is that we have no licensed, Forest Service-regulated Christmas tree farms operating on Vancouver Island.

The farms are all in the mainland interior, and though this may come as a blow to coast-dwellers' vanity, they yield Douglas firs better suited to the purposes of Christmas than ours.

Because of their slower growth-rate, interior firs are bushier and longer-lasting. From the interior farms also come spruce and the long-needled lodgepole pine which has increased its popularity in the last few years.

Some B.C. interior evergreens turn up on local lots, but most of the Christmas trees bought by Victorians will be Vancouver Island firs cut on privately-owned land by arrangement between owner and dealer.

Which reminds me that a young fir we once topped for a Christmas tree on our place years ago has obligingly reached one of its limbs skyward to form a new leader. It's a trifle flat on one side, but it'll make us a nice little sustained-yield Christmas tree.

★

A recent Victoria police look-see into the bike situation didn't point up the lightless two-wheeler as a source of night traffic mishaps. Maybe so, but it could be that many a juvenile rider of a blacked-out bike has made it safely to his destination because car drivers were on the alert for this too-common hazard.

With that in mind, I'm glad to note that B.C. Safety Council has come up with a recommendation that all bicycles sold in this province after Jan. 1, 1973, come equipped with headlights, reflectors and reflecting tape on front forks and rear fenders. I hope this measure, which I've suggested more than once here, will be acted upon by Attorney-General Peterson.

If implemented, a further Safety Council proposal might have its effect on parents whose concern for their children's safety doesn't extend to making sure that night-pedalled bikes are fitted with lamps and reflectors.

The Council recommends a $25 fine for lightless night riding — a dong that would make headlamp and reflectors cheap insurance in more ways than one.

Stampeders Flash Razzle TO WORRY ARGOS?

VANCOUVER (CP) — Coach Jim Duncan says he is a football fundamentalist who does not like the "him-to-you-to-me sort of play."

But Friday he had his Calgary Stampeders throwing a little razzle-dazzle into their practice routine at Empire Stadium.

Only play was a pass from quarterback Jerry Keeling to fullback Hugh McKinnis, who then made a left-handed toss down the field.

Another was a pass to halfback Jessie Mims who started to run around the end before turning and firing the ball back to Keeling.

Duncan avoided saying whether the plays would be in the plans for Sunday's Grey Cup game against Toronto Argonauts or whether they were just something to worry the opposition.

McKinnis has thrown the ball before, Duncan said, and that play could just be a "secret weapon."

The Stampeders practised in pouring rain Friday and Duncan said after three days on the artificial turf they are prepared.

"We need to get going to the game now. They're ready to play."

Quarterback Keeling said the team's running game is in fine shape but the constant rainy weather has made it "hard to get the passing game down."

After the first two practices the club seemed to have only one ball that wasn't waterlogged and after 15 minutes it became soaked also.

One of the players said making a pass was "like throwing a basketball."

And the receivers were letting receptions slip through their fingers.

Keeling said that regardless of the weather he will be able to set up for passes better than last year on the slippery Toronto field where Calgary lost 23-10 to Montreal in the Grey Cup.

He is the kind of quarterback who throws not only with his arms and shoulder but likes to get a little spring out of his legs during delivery.

The slippery Toronto gridiron "hurt me a lot . . . I just couldn't handle it."

McKinnis said the passes he attempted in practice Friday would have been better but the ball was "like a greased pig, slippery and wet."

Getting in the right frame of mind for Sunday's game will present no problem, he said.

"We really want to win this one.

"Last year when we got beat it was really bad, so we kind of want to make it up."

SAYS HE'S ROLLING

McKinnis, who won the Western Football Conference rushing title and the rookie-of-the-year award in 1970, said he has begun to hit his stride after making a slow start this season.

"Last year, the defences didn't know how I ran or how fast I was.

"This year, they seemed to have studied a little more and they know my moves."

But the learning process works both ways, he said, and he is getting to know where he will find the holes in opposition defences.

Calgary is free of serious injury, said Duncan, with only centre Basil Bark handicapped. He has a sore leg and a broken bone in the hand which he centres the ball, but will be playing.

LONELY QUARTERBACK is Toronto's Joe Theissman, who heaves ball during practice session in deserted Empire Stadium while Calgary Stampeders were reportedly working on razzle-dazzle running attack. Theissman, who is also running threat, will direct Argonauts against Stampeders in Sunday's Grey Cup battle in Vancouver.

sports

DOUG PEDEN - EDITOR

bill walker

Funsy Weekend So Far; Critical Period Tonight

VANCOUVER — It was raining again, a relentless drizzle, up Georgia to Burrard and back to Howe. That was where the action was. Meanwhile, the band played on. The Grey Cup dance was in full swing. And if that wasn't enough, the cowbells clanged and the trumpet blared.

The lobby of the Georgia Hotel was full of people, all that could get in. Most had Stetsons or dumb hats on; many had silly looking red ties, and nearly all had white and red rosettes bearing the appropriate message "Go, Stamps, Go."

Security was strict. There were four guards at one door; two at the other, and four in the foyer. People had to prove they belonged to pass inspection. Hotel employees, equipped with walkie-talkies, patrolled the building.

Earlier, there had been a make-up band, a fiddler, and an impromptu square dance. Later, there was a better turnout, and no wallflowers. Walk by, and you might get a partner.

Upstairs on the fifth floor lived the trumpeter. He explained he needed the practice. I suggested he was already great, and should save himself for Sunday. It didn't work.

Down the hall there was open house, left-over canapes, free booze and several headaches in the making.

If that was a capsule report of the Georgia, it didn't include the horse and rider who got by security earlier in the day, nor the overflow bar crowd, with a waiting list.

Most Wagers Made at Even Money

Meanwhile, down the street, and across the lane, there were more characters, many new to the town, more silly hats, white and blue ties, and 'tis said, much money. The Argo fans had arrived, flush, proud, and well healed.

"Toronto by four" said the morning line, but most wagers were being taken at even money. It is generally regarded as that kind of a game. Would you believe "classic".

And more security, and don't get too near the Grey Cup, either.

The big mug is under a special guard of three armed officers. The cup was stolen from Lansdowne Park in Ottawa two years ago. It was recovered in a locker at the Royal York two months later when police received an anonymous tip. Vancouver officials are making certain it doesn't happen here.

So far, it's been a funsy weekend, on what often has been described as Canada's national drunk, and at the writing, the real uglies hadn't appeared.

The singing, dancing, clanging cowbells and cajing free drinks is all considered part of membership in the Grey Cup club; and officials are hopeful that it will remain so.

Friday night was described as the first of the two critical periods. The second comes tonight.

The fear is well founded. People remember only too well the last time the cup final was played here.

That was the famous Nov. 26, 1966, when hoodlums took over the downtown area, smashed windows, ripped down decorations and committed untold violence. There were even broken beer bottle fights. Finally, 689 people got arrested.

Last night, at least the early part of the evening, the jubilants were friendly enough. Naturally, there was the odd difference of opinion, such as "put your money where your mouth is". Many did.

Coaches Have Used Up All Cliches

But with the big game between east and west only two nights and one day away, things were starting to heat up.

But then so were the customers in the suddenly famous Club Zanzibar, across the street from the Vancouver.

"Shake it off," was the cry in the girlie club which gained sudden prominence from an earlier remark by Toronto coach Leo Cahill.

"We try to discourage our players from frequenting such places, but normally they tend to ignore us."

If the game is the thing, there is little that has been left unsaid.

The coaches have used up all their cliches, and have taken to repeating them. Everybody who can play, will play, and even if it rains it shouldn't be a bother.

The synthetic field has stood up well to the elements, and according to B.C. Lion, Jim Young, is "one of the few places in Vancouver where you won't find grass."

As a matter of fact, it is said the Ersatz field plays better wet. In Seattle, they hose down the carpet before a game.

So there it is. Everything is all set, except for the freaks and the creeps.

And besides, the B.C. Centennial Committee threw a luncheon Friday, got in the swing, and served wine. Indeed they did. Which may be a first.

Then B.C. Lion coach Eagle Keys got up and predicted a Calgary victory, at which point your agent murmured "I'll drink to that."

(Calgary by three).

TEAM ROSTERS FOR CUP FINAL

Technicians today were approaching completion of the task of setting up more than $5,000,000 worth of television and radio equipment in Vancouver's Empire Stadium in preparation for Sunday's Grey Cup national football final. Television coverage over the CBC and CTV networks is slated to start at 1 p.m. and the game begins at 1:30. For those who plan to watch the action on television, here are the sweater numbers of Toronto and Calgary players:

CALGARY	TORONTO
10—Jerry Keeling	7—Joe Theismann
11—Howard Starks	9—Mike Eben
12—Jim Lindsey	11—Tony Moro
15—Larry Robinson	12—Ivan MacMillan
17—Rudy Linterman	14—Dave Raimey
19—Jesse Mims	15—Harry Abofs
20—Jon Henderson	16—Dave Cranmer
21—David Crabbe	17—Peter Paquette
22—Terry Wilson	18—Greg Barton
24—Frank Andruski	19—Zenon Andrusyshyn
27—Reggi Holmes	24—Leon McQuay
28—Jim Sillye	25—Dick Thornton
31—Hugh McKinnis	26—Tim Anderson
45—Basil Bark	27—Marv Luster
47—Fred James	30—Chip Barrett
51—Granville Liggins	31—Dick Aldridge
54—John Forzani	33—Bill Symons
55—Wayne Harris	44—Paul Desjardins
57—John Atamian	51—Roger Scales
60—Craig Koinzan	52—Larry Brame
63—Lanny Boleski	53—George Wells
67—Dick Suderman	57—Charlie Bray
70—Jim Furlong	59—Joe Vijuk
71—Brian Marcil	60—Danny Nykoluk
72—Gerry Shaw	65—Ellison Kelly
73—Joe Forzani	66—Jim Corrigall
75—Al Rankin	68—Jim Stillwagon
76—Herm Harrison	69—Dave Knechtel
77—John Helton	72—Jim Henderson
	75—Mel Profit
	76—Gen Mack
	77—Peter Martin

Jets Clash With Cougars After Loss at Vancouver

Victoria Cougars, struggling to break a three-game losing streak, take on the Winnipeg Jets in a Western Canada Hockey League game tonight at Memorial Arena.

Three new players will be in the Cats' lineup as a result of a three-for-two trade completed Friday with the Flin Flon Bombers.

Making their first appearance with Victoria tonight are Jim Carter, Don Morrison and Perry Robinson.

THIRD IN ROW

Winnipeg dropped its third straight game on a Western Division road trip, a 5-4 decision in favor of Vancouver Nats in Vancouver Friday night. It was the Nats' seventh win at home in 10 games and moved them two points ahead of last-place Victoria.

Bill Ennos scored what proved to be the winning goal midway through the third period. Gord Gamble, Dennis Resch, Gord Stewart and Dave McLellan were other Vancouver scorers, while Ervie Miller, Brian Dick, Rob McKinstry and John Bednarski notched goals for the Jets.

In other games, Medicine Hat Tigers edged Edmonton Oil Kings 4-3 to dampen Edmonton's bid for sole possession of first place in the Western Division. Calgary has that honor, one point ahead of the Oil Kings, with two games in hand.

Brandon Wheat Kings defeated Swift Current Broncos 5-3 to take the lead in the Eastern Division, and Regina Pats tripped Flin Flon 4-2.

Game time tonight is 8:30.

SPORTS MENU

TONIGHT

BASKETBALL

4:30 p.m. — Western Intercollegiate Athletic Association women's league, Alberta Pandas vs. UVic Vikettes, University of Victoria gymnasium.

6:30 p.m. — Men's exhibition, UVic Jayvees vs. Centralia, Wash., Jayvees, UVic gymnasium.

8:30 p.m. — WCIAA men's league, UVic Vikings vs. Alberta Golden Bears, UVic gymnasium.

SUNDAY

SOCCER

11 a.m.—Victoria and District League, Division I, Vic West vs. Oak Bay, Heywood Avenue Park; Division II, Laballs vs. Vic West, Lower Beacon Hill Park.

2:15 p.m.—Division I, Gorge vs. Duncan Village Green, Blanshard Park; London Boxing Club vs. Cosmopolitan Royals, Topaz Park; University of Victoria Vikings vs. Roadrunners, Central Park.

3:15 p.m.—Division II, Gorge vs. Century Inn, Vic West; UVic Norsemen vs. Prospect Lake, UVic; Saanich Braves vs. Lake Hill, Central Saanich.

2:15 p.m.—Division III, London Boxing Club vs. Castaways, Carnarvon Park; Falcons vs. Oak Bay, Reynolds Park; East Saanich vs. Prospect Lake, Lower Beacon Hill Park.

1:30 p.m.—Division III, William Head vs. Stein Construction, William Head.

RUGBY

11:45 a.m. — Exhibition, Victoria representative team vs. B.C. representative team, Macdonald Park.

12 noon—Victoria Union, Division IV, Oak Bay vs. Castaways, Windsor Park; JBAA vs. Cowichan, Cowichan; Velox vs. Nanaimo, Nanaimo; Division II, Oak Bay vs. University of Victoria Saxons, Gordon Head; Division III, Cowichan vs. Castaways, Carnarvon Park.

1 p.m.—Division III, Nanaimo vs. Oak Bay, Windsor Park; Cowichan vs. UVic Norsemen, Gordon Head.

Players Planning To Prove Point

Victoria Crimson Tide rugby players will be out to prove a point Sunday when they tackle the full British Columbia representative team at Macdonald Park.

The game is a warmup for the provincial side's match with a touring Australian team on Dec. 4 at Swangard Stadium in Burnaby.

But the Victoria players will do more than simply go through the moves with the all-star squad.

Almost completely ignored by the Vancouver-based B.C. selection committee, the Victoria Rugby Union placed only one player — Castaways Tom Browne — on the representative side. Don Burgess, one of the Crimson Tide selectors, says the Sunday game will provide "an excellent opportunity to show the B.C. selectors there is more than one player in Victoria."

ONLY ONE PICKED

Ray Calton, the appointed coach of the B.C. all stars, suggested the names of 10 Island players for trials. The University of Victoria coach took eight players with him to the Vancouver trials despite the selection committee's statement that it would look at only three. Browne was the only one of the eight chosen to the team.

Browne is a doubtful starter for Sunday's prep game because of a leg injury.

Crimson Tide will field a strong pack against the provincial squad. In the front row are Mick Eckhardt and Gaither Zinkan of UVic Vikings and hooker Mike Morgan of Oak Bay Wanderers.

The second row consists of Mike Walsh (Castaways), and Steve Thompson (UVic), while the strong Oak Bay trio of John Wenman, Mike Penn and Bob Iverson form the back row.

The back line consists of Bruce Howe (Oak Bay), Gillie Grieg (Castaways), Stu Barber (James Bay), Jim Temple (Oak Bay), Reg Hoole (UVic), Rick Price and Cliff Yorath (Castaways).

Kickoff time is 11:45 a.m. to avoid clashing with the Grey Cup football game telecast from Vancouver.

HOCKEY TRAIL

AMERICAN LEAGUE
Richmond 4, Cincinnati 2, Baltimore 4, Springfield 3.

WESTERN LEAGUE
Denver 6, Portland 3.
Phoenix 4, Salt Lake 1.

CENTRAL LEAGUE
Oklahoma City 3, Omaha 1.

EASTERN LEAGUE
Charlotte 14, Jacksonville 0.
Clinton 5, Long Island 3.
New Haven 4, New Jersey 3.

INTERNATIONAL LEAGUE
Dayton 4, Toledo 3.

ONTARIO JUNIOR
St. Catharines 5, Kitchener 5.

QUEBEC JUNIOR
Verdun 5, Sorel 3.
Quebec 11, Laval 2.
Sherbrooke 4, Trois-Rivieres 3.
Drummondville 3, Cornwall 1.
Shawinigan 4, St. Jerome 2.

PAIRIE SENIOR
Saskatoon 3, Yorkton 0.
Calgary 6, Regina 4.

B.C. JUNIOR
Vernon 6, Richmond 3.

WESTERN INTERNATIONAL
Trail 3, Cranbrook 5.

ONTARIO SENIOR
Owen Sound 6, Woodstock 5.
Barrie 5, Oakville 0.
Gait 9, Belleville 1.

BASKETBALL RESULTS

Scores og games played by teams in the Victoria and District Amateur Basketball Association:

BOYS

PRE-MIDGET — Lake Hill 27, Frank Hobbs 18; Hampton 8, Gordon Head 8; Margaret Jenkins 16, Sooke 4; Uplands 15, St. Andrews 8; St. Andrews 10, Boys' Club 6.

MIDGET — Gordon Head 39, Metropolitan Saints 14; Reynolds 24, Metropolitan Mavericks 4; Hampton 30, Sooke 23; Chinatown Lions 45, Esquimalt 18.

BANTAM — Hampton 24, Gordon Head 37; Lansdowne 72, Admirals Home 15; Boys' Club 44, Sooke 32; Metropolitan Spartans 25, St. Michael's 19.

JUVENILE — Oak Bay Lions 57, Oak Bay Bays 28; St. Michael's 57, Esquimalt 25.

GIRLS

PRE-MIDGET — Hampton 11, First United Sneakers 8; First United Aces 28, First United Beavers 4; Metropolitan Cherubs 14, Lake Hill 11.

MIDGET — First United Raiders 36, Margaret Jenkins 5; Metropolitan Angels 36, First United Goblins 11; Hampton 20, Lake Hill Rays 14; First United Gremlins 30, Lake Hill Sharks 8.

BANTAM — Yarrows 47, Dunsmuir 25; Metropolitan Rebels 61, Strawberry Vale 16; First United 44, Hampton 21.

Lakers in Rugby Semis After Overtime Battle

VANCOUVER — Doug Anderson kicked a penalty goal in overtime to spark Shawnigan Lake Boys' School to a thrilling 9-6 victory over Hillside of North Vancouver here Friday as the Lakers reached today's semi-final against Point Grey in the winners' bracket of the B.C. high school rugby championship.

Earlier, Shawnigan defeated Claremont 3-0 to reach the semi-finals of the two-day, double-knockout tournament at the University of British Columbia.

Claremont, which earlier this week downed Shawnigan for the Island championship, edged Vancouver-champion Magee High 7-4 in overtime in their first game. But the loss to the Lakers and a later crushing 25-0 defeat from Magee eliminated Claremont.

And things were no better for Oak Bay, which was knocked out of the tournament without scoring a point, losing 21-0 to Port Coquitlam and 11-0 to Magee.

Anderson was a worthy hero in Shawnigan's victory over Hillside as he scored the other six points with a drop goal and a penalty.

Pitted against the tournament favorites, Claremont performed well in their first game with Magee, much the heavier side. Down 4-0 at half time, Claremont took advantage of the slight wind to come back with a try by Bill Isaac and tie the game at 4-4 at the end of regulation time. Standoff-half Tim Lott booted a difficult penalty goal in overtime for the Caremont upset.

But the all-out effort against Magee took its toll in injuries as five players came up hurting in the second-round game against Shawnigan. Anderson's penalty goal was enough for the Lakers' victory.

Claremont was allowed only 20 minutes rest before tackling Magee for a second time, and the Island team was forced to use five substitutes.

Point Grey reached the winners' bracket final by crushing Quesnel 22-0 in the first round and edging Port Coquitlam, 8-4. Hillside eliminated Quesnel 3-0, but met the same fate as they fell 10-0 to Port Coquitlam.

Shawnigan was slated to meet Point Grey this morning with the winner advancing to the Provincial final against the survivor of a match between Magee and Port Coquitlam.

Final game was scheduled for 2:45 p.m. today.

Ken Rosewall Takes Biggest Tennis Purse

DALLAS (AP) — Ken Rosewall, 37-year-old Australian, prevailed in two crucial tiebreaker situations Friday to defeat his favored fellow-countryman, Rod Laver, and capture the $50,000 World Championship of Tennis, the largest purse in the sport's history.

Rosewall won 6-4, 1-6, 7-6, 7-6 in the final before about 7,000 spectators.

It was a stunning defeat for the 33-year-old Layer, who had whipped Rosewall eight of the last nine times they had met. Rosewall's deft lobs and top-spin serves kept the hard-hitting Laver off balance through most of the match.

George Drops Long Putts; Climbs Close to Leader

HILTON HEAD ISLAND, S.C. (AP) — Toronto's George Knudson tapped in four 20-foot putts Friday to close with 66, the best round of the day, and a 140 total after two rounds of the $110,000 Heritage Golf Classic.

But Knudson's hot putting still left him two strokes back of the leader, Mac McLendon, who had a 67 Friday for a 36-hole total of 138 at the par-71, 6,655-yard Harbour Town course.

Bob Lunn stroked a 68 for 139, one back of McLendon in the chase for the $22,000 first prize.

Grouped with Knudson at 140 were Jack Nicklaus, with 69, and Bob Smith, with 70.

Hale Irwin followed the trio with 141 after his 73. Arnold Palmer, 74, Rod Curl, 73, Frank Beard, 68, and Gay Brewer, 69, were bunched together with 143s.

Wilf Homenuik of Winnipeg, the only other Canadian entered, shot his second consecutive 78 for a 36-hole total of 156, not enough to make the cut of 152.

Giles, Pierce Reach Final

VANCOUVER (CP) — Glen Pierce of Burnaby, and Brock Giles of North Vancouver were to meet today in the championship event of the $15,000 Totem bonspiel after scoring victories in Friday night's semi-finals.

Pierce qualified for the final with a 4-2 win over Ed Risling of Seattle while Giles won his semi-final game, 8-5, over Ozzie Isfeld of North Vancouver.

Meanwhile, Charlie Lyons of Nanaimo and Roland Crosswell of Surrey, were to meet in the final of the second event. Lyons trounced Ray

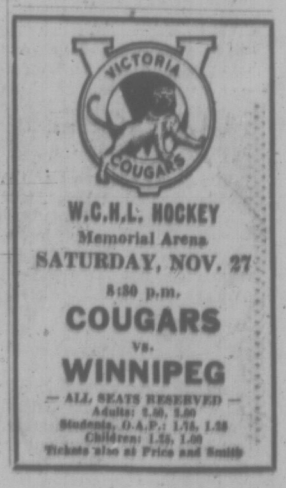

WCHL SUMMARIES

WESTERN DIVISION

	P	W	L	T	F	A	Pts
Calgary	18	13	4	1	77	43	27
Edmonton	20	12	6	2	97	73	26
Med. Hat	22	11	11	0	98	102	22
New West	19	9	10	0	76	84	18
Vancouver	22	7	15	0	68	116	14
VICTORIA	24	5	17	2	62	105	12

EASTERN DIVISION

	P	W	L	T	F	A	Pts
Brandon	18	14	4	0	100	61	28
Saskatoon	20	13	6	1	92	64	27
Regina	20	12	7	1	99	61	25
Flin Flon	26	10	16	0	93	119	20
Winnipeg	20	8	11	1	75	75	17
Swift Cur.	21	7	14	0	78	103	14

Next games: Tonight — Winnipeg at VICTORIA; Swift Current at Flin Flon; New Westminster at Medicine Hat.

WINNIPEG 4, VANCOUVER 5

FIRST PERIOD

1. Winnipeg, Miller (Chicoyne, Bolonochuk) 6:01.
2. Vancouver, Gamble (McLellan, Greene) 8:59.
3. Vancouver, Resch (Andruchiw, Gamble) 14:22.

Penalties: Williams (W) 1:35; Gawryletz (V) 9:45; Leeuie (W) 15:25.

SECOND PERIOD

4. Winnipeg Dick (B. Stewart, Miller) 2:22.
5. Vancouver, G. Stewart (Russell, Resch) 5:47.

Penalty — Hunt (W) 19:02.

THIRD PERIOD

6. Winnipeg, McKinstry (High, Doerksen) 9:38.
7. Vancouver, McLellan (Ennos, Gawryletz) 9:57.
8. Vancouver, Ennos 10:47.
9. Winnipeg, Dednarski (Dick) 13:25.

Penalties: Haverty (V) 6:17; Hunt (W) 16:42; Malinoski (W) 18:41.

Stops:

Cummings (V)	13	12	13—38
Hebenton (W)	8	6	6—22

Attendance: 1342.

MEDICINE HAT 4, EDMONTON 3

FIRST PERIOD

1. Medicine Hat, Anderson (Jellema, Ross) 10:30.
2. Medicine Hat, Miller (McDonald) 15:18.
3. Edmonton, Kozak (Rogers, Rota) 18:31.
4. Edmonton, Rota, (Kask) 19:38.

Penalties: Ross (MH) 6:04; Rogers (E) 13:09; Russell (E) 14:24; Jellema (MH) 17:41.

SECOND PERIOD

4. Edmonton, Zelinski (Rogers, Comeau) 6:59.

Penalties: Jellema (MH) 3:40, 7:05; Russell (E) 9:43; Weir (MH) and Inkpen (E) 11:28; Inkpen (E) 17:50.

THIRD PERIOD

6. Medicine Hat, Miller (Lysiak) 9:28.
7. Medicine Hat, McDonald (McCrimmon, Weir) 12:54.

Penalties: R. Smith (E) (major) :58; Lysiak (MH) 5:11; Inkpen (E) 8:19; Gassoff (MH) 10:00.

Stops:

Soetaert (E)	12	11	9—32
Karchie (MH)	9	15	4—28

Attendance: 3162.

more more more

GARY PLAYER'S GOLF CLASS: Good thoughts—good shots

Stars Riding High On Gump's Goaling

GUMP WORSLEY

By The Canadian Press

One of the main reasons Minnesota North Stars are on top of the National Hockey League's West Division standings is veteran goaltender Gump Worsley.

The 42-year-old goaltender, who claims to be the second-oldest player active in the NHL, displayed all the style of a rookie Friday as the North Stars edged California Golden Seals 2-1 in the NHL's only game.

The win moved the North Stars into sole possession of first place in the West Division, two points ahead of Chicago Black Hawks, who have 31 points.

"I am not the old man," Worsley said during training camp last fall. "Maybe in seniority, but (Toronto's) Jacques Plante is a month older than I am."

In Oakland Friday Worsley didn't act his age, kicking out all but one of the 35 shots the Seals drove his way.

The Seals, showing a bit more respectability than last season when they sank to the bottom of the West Division, held the surging North Stars to scoreless first-period tie.

But J-P. Parise banged in a rebound late in the second period to give the North Stars the lead, then Murray Oliver connected on his own rebound about three minutes later with what proved to be to the winner.

But Wayne Carleton scored his fourth goal of the season to spoil Worsley's bid for his fourth shutout.

★ ★ ★

EAST DIVISION

	P	W	L	T	F	A	Pts
New York	20	14	2	4	96	44	32
Boston	21	15	5	1	81	43	31
Montreal	20	12	2	6	70	44	30
Toronto	21	8	6	7	58	60	23
Detroit	21	5	12	4	53	78	14
Vancouver	23	5	14	4	51	76	14
Buffalo	21	4	12	5	60	82	13

WEST DIVISION

	P	W	L	T	F	A	Pts
Minnesota	22	15	4	3	65	34	33
Chicago	21	13	5	1	67	36	31
Philadelphia	21	7	10	4	47	64	18
Pittsburgh	23	8	13	2	60	68	18
California	23	7	12	4	74	101	17
St. Louis	21	6	12	3	55	70	15
Los Angeles	22	5	16	1	48	91	11

MINNESOTA 2, CALIFORNIA 1

FIRST PERIOD

No scoring.

Penalties — Marshall (C) and Reid (M) 3:46.

SECOND PERIOD

1. Minnesota, Parise (6) (Goldsworthy, Drouin) 13:46.

2. Minnesota, Oliver (10) (Prentice, Reid) 14:56.

Penalties — Vadnais (C) 3:57; Monns (M) 14:11; Harris (M) 19:59.

THIRD PERIOD

3. California, Carlton (4) (Jarrett, Marshall) 17:20.

Penalties — Worsley (M) 13:20; Beldirev (C) 13:39.

Shots by:

Worsley (M)	10	15	9	—34
Meloche (C)	10	7	10	—27

Attendance: 7310.

CLIFF BOOSTS SNOOKER LEAD

TORONTO (CP) — Cliff Thorburn of Victoria cushioned his lead in the North American snooker championships Friday night, winning three of five games from Ken Shea of Dartmouth, N.S., to increase his advantage to 14-6.

The best-of-71 series adjourns for the weekend and will resume Monday night.

Gomez Fined

TORONTO (CP) — Avelino Gomez, 42, North America's leading jockey in 1966, was fined $3,600 Friday by Judge George Gardhouse on income tax charges.

Judge Gardhouse fined Gomez $3,500 for failing to declare income of $7,777.15 for the 1967 taxation year and $100 for evading the payment of $3,572.31 in tax.

BOWLER OF WEEK

Setting pace in women's five-pin division during seventh week of ninth annual Times Bowler-of-the-Week competition is Sue Girton, who earned weekly award with three-game series of 856. Sue topped distaff fivepinners rolling in league play on southern Vancouver Island lanes as she fired games of 322, 220 and 314 in B.C. Government League at Capital City Lanes.

Vikings Roll Past Bears; Vikettes Pad Win Streak

University of Victoria Vikings and Vikettes chalked up their third wins of the Western Canada Inter-Collegiate Athletic Association basketball season Friday night against University of Alberta rivals on the UVic court.

Vikings needed top performances from their reserve players to crush the University of Alberta Golden Bears 72-52, while Vikettes romped to their third straight women's league triumph without defeat, taking a 51-37 decision over the Pandas.

Coach Gary Taylor called on his reserves after Vikings' Tom Child and Tom Holmes left the game early when they received technical fouls midway through the second half. Vikings also lost their top rebounder, Jim Hunter, on fouls with eight minutes remaining, and Fergy Andison with six minutes left.

Child scored 12 points to spark UVic to a 36-27 half-time lead, and Holmes proved his worth on the backboards with 10 rebounds before his second technical foul. Hunter finished with 14 points and topped the Vikings on rebounds with 13.

Barrie Moen was UVic's leading scorer with 16 points, 11 of which were scored in the first half. Gord Hoshal contributed nine of his game-total of 13 points in the second half.

Alberta was also hard hit as five players left the game on fouls. Their leading scorer was Bob Morris with 16 points. Vikings' zone defence effectively stopped six-foot-eight-inch Mike Frisby, who scored only nine points.

Vikettes took a 27-17 first-half lead as Rose Jossul and Lorna McHattie scored eight and seven points, respectively. Yvonne Letellier scored nine points in the second half to finish with 15.

In other WCIAA men's games, University of Manitoba Bisons downed University of Saskatchewan Cougars 83-53 to run their winning streak to three games.

University of Winnipeg Westmen nipped University of Brandon Bobcats 69-64, and University of Calgary Dinosaurs defeated University of Lethbridge Pronghorns 78-60.

★ ★ ★

VIKINGS (72) — Fergy Andison 6, Doug Walton 1, Tom Child 12, Jim Hunter 14, Gord Hoshal 13, Harry Hunter 1, Tom Holmes 8, Brent Mullin 6, Mike Bishop 2, Barry Moen 7, Dave Wallace 1.

GOLDEN BEARS (52) — Greg Stewart 5, Bob Morris 16, Brian Nieminen, Tom Solyom 10, Barrie Bennett, Wallace Tollestrup 4, Bob Dawson, Brian Hart, Mike Frisby 9, Marty Lyons 4, Gary Campbell 2.

VIKETTES (51) — Mary Clarkson, Laury Atkinson, Rose Jossul 14, Yvonne Letellier 15, Gail Carlson 3, Judy Pearson, Lynda Braun, Pam Henson 4, Eva Van Wouw 2, Diedre Ogden 2, Lorna McHattie 10.

PANDAS (37) — Judy Fairbairn 2, Kelby Moore, Connie Sanders 2, Jane Templeman, Marge Hawkey 6, Wendy Martin 8, Dixie Dow 1, Bev Schatin 11, Sharon Worden, 2, Pat McClure 2.

HONDA 175
WINTER
DISCOUNT
3388 Douglas 382-2223
PEARSON

Hockey Bears Extend UVic Winless Streak

University of Alberta Golden Bears jumped into a 4-0 first period lead and never looked back as they crushed University of Victoria Vikings 9-3 in a Western Canada Inter-Collegiate Athletic Association hockey league game Friday night at Esquimalt Sports Centre.

The loss was UVic's third in as many starts.

Jack Gibson scored three goals for the Golden Bears, two of them on the power play. Teammates Harvey Poon and Dave Couves notched a goal each while UVic was a man short, with Couves adding another and Randy Clark also scoring twice. Dave White completed the scoring for the visitors, who outshot Vikings, 47-29.

SCORING FLURRY

The Golden Bears scored three goals within one minute and 55 seconds in the first period, and it wasn't until they led 5-0 in the second period that UVic finally replied on Jack Richardson's power-play goal at 13:25. Terry Severyn and Dave Cousins also scored for the Vikings.

UVic goaltender Murray Finlay started the game but was forced to leave when two players crashed into him and smashed one of his legs into the goal post. Finlay was replaced by Robin Hay who gave up the last five goals, making 28 stops.

University of Winnipeg Wesmen extended their winning streak to three games by defeating Brandon Bobcats 4-2 in another WCIAA contest Friday.

★ ★ ★

ALBERTA 9, VICTORIA 3.

FIRST PERIOD

1. Alberta, Gibson (LeGrandeur) 6:25.

2. Alberta, Gibson 11:55.

3. Alberta, Clark (White, Baltimore) 12:39.

4. Alberta, Poon (Moores, Hornby) 13:50.

Penalties — Baltimore (A) 2:07; Cousins (V) 3:01; Palmer (V) 11:08; Stapleford (V) (double minor) 13:30.

SECOND PERIOD

5. Alberta, Couves (LeGrandeur) 9:54.

6. Victoria, J. Richardson (Walton, Carter) 13:25.

Penalties — Baltimore (A) 5:17; Clark (A) 6:00; Bock (V) 9:35; Middleton (A) 13:12; Bolterll (A) (major, game misconduct), Stapleford (V) (minor, major, game misconduct) and Hay (V) 17:47; Alberta (bench minor) 20.00.

THIRD PERIOD

7. Alberta, Couves (LeGrandeur) 3:14.

8. Victoria, Severyn (Bergeron) 3:25.

9. Alberta, White (Moores) 4:34.

10. Victoria, Cousins 8:35.

11. Alberta, Gibson (Poon, Couves) 11:39.

12. Alberta, Clark (St. Arnaud, White) 19.02.

Penalties — Bock (V) and Moores (A) 7:26; Couves (A) 8:40; Walton (V) 10:57; Munro (V) 19:48.

Stops:

B. Richardson (A)	10	9	7	—26
Finlay (V)	10	—	—	—
Hay (V)	2	14	10	—38

Attendance 685.

Revelstoke Boys Still Undefeated

REVELSTOKE — Defending champion Revelstoke extended its record to 10-0 in preliminary round-robin play here Friday and is the only unbeaten team after two days of the B.C. boys' high school volleyball championship.

Revelstoke recorded eight wins Friday. Victoria was one of the victims, dropping 15-9, 15-7 games to the hosts. Victoria's record is 3-7 after two days, Campbell River, the Island champions, is 4-6, and Courtenay is 2-8.

Victoria and Campbell River are included in the "A" side of the 16-team draw, while Courtenay is on the "B" side, led by Winfield with a 9-1 record.

Victoria completed preliminary play with two games each against Grand Forks and Campbell River today. Penticton faced Campbell River in the morning and Courtenay met Kitimat and Winfield.

The top three teams from each section advance to the championship round play, with the final match slated to begin at 8 tonight.

Soccer Switches For Cup Telecast

Television coverage of Sunday's Grey Cup football game in Vancouver has prompted a time change for two matches in the Victoria and District Soccer League.

Starting at 11 a.m. instead of 2:15 p.m. are the Victoria West-Oak Bay first division match at Heywood Avenue Park and the Labatts-Victoria West second division clash at Lower Beacon Hill Park.

Knockout Victory

GENEVA (AP) — Roger Menetrey of France retained his European welterweight title Friday night by knocking out Italian challenger Silvano Bertini after 40 seconds of the 13th round of a scheduled 15-round fight.

COBLE'S FISHERMAN'S CALENDAR

Time for Each Day, "Tells When Fish Bite Best"

FOR THE WEEK NOVEMBER 28 THRU DECEMBER 5

SUN	MON	TUE	WED	THU	FRI	SAT	SUN
28	29	30	1	2	3	4	5
6:42 p.m.	7:36 p.m.	8:35 p.m.	9:37 p.m.	10:39 p.m.	10:40 p.m.	11:43 p.m.	12:42 a.m.

Time is Pacific Standard Time — Copyright 1969

Blacker the Fish — Better the Day for Fishing

RACE RESULTS

AT BAY MEADOWS

First Race — $2,500, claiming, three-year-olds, six furlongs:
Gold Bridge (Osuna) $33.00 $15.60 $7.80
Cherokee Red (Pineda) 9.60 6.80
Proid Revelry (Fussell) 5.80
Also ran: Market Reaction, Native Ruler, Flee The Scene, Dusty's Princess, Miss Khalifa, Esquinapa, Juvenille, Windy Darling, Impish Gussie. Time 1:12.

Second Race — $3,000, claiming, two-year-old, six furlongs:
Shoe Blue (Pineda) $6.60 $4.00 $2.80
Johnny Eagle (Rosales) 3.80 3.00
Flying Pennant (Olivares) 3.00
Also ran: Thof So, Red Clove, So She Bids, Valeglio, Jeri Madness, Johns Date, Safe Isle, Love Rome. Time 1:10 2-5.
Daily Double paid $171.60.

Third Race — $3,500, allowance, two-year-old maiden colts and geldings, one mile:
Queen's Hustler (Pineda) $8.60 $4.00 $3.00
Oromolito (Ramirez) 3.80 3.80
The Gandy Dancer (Rosales) 3.60
Also ran: Set Behavior, Prince Valentine, See Me Now, Winged Steed, The Proud Greek, Majestic View, T. V. Lad. Time 1:37.

Fourth Race — $4,500, claiming, three-year-olds and up, fillies and mares, one mile:
Adacia (Caballero) $6.80 $4.60 $3.40
Manana (Fussell) 20.40 [illegible]
Terradancer (Pineda) 4.40
Also ran: Sticky, Dumphys Goddess, Princess Kelli, Amber Story, Hansa. Time 1:37 1-5.

Fifth Race — $2,200, claiming, three-year-olds and up, six furlongs:
Hy Pirnie (Fussell) $10.60 $5.60 $3.20
Hurry On Home (Yaka) 8.80 5.20
Royal Blast (Pineda) 2.80
Also ran: Thrust Ahead, Dewey Dare, Iron River, Khalushia, Stararco, Broker's Buy, Sun O' Morn, Gentle Sphere, The Fonder. Time 1:11 2-5.
Exacta (2 and 3) paid $144.00.

Sixth Race — $4,500, claiming, three-year-olds and up, six furlongs:
Be Exact (Caballero) $48.20 $14.60 $7.00
Rullah Quest (Arterburn) 6.80 4.40
Harrigan (Rosales) 4.00
Also ran: Money Grabber, Spookey Lukey, Smugglin George, Rains Rebel, Silver Duke. Time 1:10 4-5.

Seventh Race — $6,000, claiming, three-year-olds and up, six furlongs:
British Jack (Long) $28.00 $11.40 $6.60
Chazrar (Cooper) 8.40 4.80
Royal Khalwar (Pineda) 5.60
Also ran: Can't Regret, Star Nasrullah, Gunner's Mark, King Import, Luce Ends. Time 1:10 3-5.

Eighth Race — $15,000 added stakes, two-year-olds, six furlongs:
Rally Rulla (Diaz) $8.40 $4.20 $2.80
Stirt (Pineda) 6.80 3.40
Right On (Gilligan) 2.40

Also ran: Salty Talk, Prince O' Pace, Empiredon, Tiercel, Crafty Patlant, Ferity Madness. Time 1:16 1-5.

Ninth Race — $2,600, allowance, three-year-olds and up, one and one-quarter miles:
Ballyreagan (Cooper) $6.80 $4.60 $3.40
Gebomo (Osuna) 7.60 4.20
Mighty Pharaoh (Gilligan) 11.80
Also ran: Obeah Man, Rabbit Creek, All Emp, Tolo Oro, Pink Blanket, Quality King, Grag Mason, Pleasant Prince, Holiday Breeze. Time 2:04 1-5.
Exacta paid $101.50.

IT'S Bell's time to save on Slacks for Worsted or Knit from $19.95

SIMPSONS-SEARS

Wheel Alignment 9.99

Here's What YOU Get:
- Lining, Reg. 12.98 Exch. Sale Price Each 9.98
- Labor, Reg. 12.00. Sale Price 7.00
- Turn 4 drums, Reg. 12.00. Sale Price 7.00
- Repack front wheels, Reg. 3.00. Sale Price 2.00
- Rebuild 4 cylinders, Reg. 12.00. Sale Price 7.00
- Fluid 3.00
- W/Cylinder Cups 4.00
- Total Regular Price 58.98.

Self-adjusting brakes $3 extra.

Dependable Brake Jobs

Complete quality overhaul for all four wheels, all drums turned and trued. Backing plates washed and cleaned. Heavy-duty, bonded linings on all 4 wheels are precision ground for total drum contact. Front wheel bearings are inspected and repacked. Hydraulic wheel cylinder rebuilt. Master cylinder and grease seals are carefully inspected and tested. Total job at Simpsons-Sears. We are fully equipped to service disc brakes.

Sale Price 39.98

Additional Parts and Labour Extra. Price for most popular cars. Other makes slightly higher.

Simpsons-Sears Hillside: 3190 Shelbourne Street. Lots of Free Parking . . . No Tickets, No Time Limit. (11.30)

WILSON'S

hint from Santa . . .

Imported SWEATERS to please your Man!

A cosy sweater is a welcome addition to any man's wardrobe. It's the gift that's sure to become a favorite with him every season of the year. Choose from our fine range of imported sweaters. Crew Neck, Shetland

Pullovers, from 16.50

Cardigans, from 22.50

Large assortment of shades to choose from.

V-Neck Lambswool Pullovers, from 17.50

Cardigans, from 23.50

Sleeveless, from 13.50

Plenty of plain shades for your selection.

V-Neck Cashmere Pullovers, from 35.00

Cashmere Cardigans, from 42.50

Irish Hand-knit Sweaters — especially knitted in Ireland for Wilson's.

Pullovers 45.00

Cardigans 49.50

From New Zealand — wool sweaters knitted in natural yarns.

Pullovers in crew-neck style 30.00

Cardigans with zipper front and turn-down collar 35.00

Short sleeve wool sportsover Knitted by Jaeger in three attractive shades 25.00

STORE HOURS: 9 A.M. to 5:30 P.M. MONDAY thru SATURDAY

W&J WILSON LIMITED

1221 Government Street (Opp. the Post Office) 383-7177

City Parking Facilities—Tickets Validated Here

STACK OF TOYS for needy children, contributed by members of the Island Equipment Owners' Association, were turned over to Saanich Kiwanis president Don McCord (left) Friday night. Kiwanis annually conduct new and used toy drive, last year delivering toy hampers to over 700 children on Christmas Eve. At centre is Peter Patterson, IEOA president, with Gerry Cummings, association secretary, at right.

MANITOBANS WIN IN SWEEP

WINNIPEG (CP) — Two Manitoba residents are each guaranteed $25,000 in prize money and a shot at the $100,000 first prize when their Manitoba Sweepstakes tickets were drawn today on the finalists in the Grey Cup game Sunday in Vancouver.

Pearl Smith of Winnipeg had her ticket drawn on Calgary Stampeders and Larry Mabee of Selkirk had his ticket drawn on Toronto Argonauts.

The ticket holder of the winning team gets $100,000 and loser receives $25,000.

Mrs. C. L. Sawchuk of Sheho, Sask., drew Hamilton Tiger-Cats and R. Rafton of St. Vital, Man., got Saskatchewan Roughriders. They will win either $15,000 or $5,000.

The $15,000 goes to the ticket on the team beaten in its conference final by the Grey Cup winner and $5,000 to the ticket on the team beaten in the playoffs by the cup loser.

Tickets drawn on the remaining five teams in the Canadian Football League were worth $1,000 each.

Winners were Sarah Braybenier, Malton, Ont., B.C. Lions; J. Chartier, Vancouver, Montreal, Alouettes; S. Purmalis, Winnipeg, Edmonton Eskimos; Joaquin Rodrigues, Winnipeg, Ottawa Rough Riders; and M. E. Partridge, Winnipeg, Winnipeg Blue Bombers.

Two More Candidates in Running

Two more candidates, one a former alderman, have decided to run for aldermanic seats in Saanich and Oak Bay.

Gregory Cook, 35, sat on Saanich council for six years until retired six years ago. He is a high school teacher.

The Oak Bay candidate is Larry Mann, 50, a former chairman of the Inuvik, NWT, Council.

Cook said he favors more openness in discussion of council matters. People are excluded from participation when decisions are made in committee, he said.

Mann, a 30-year veteran of the navy, favors greater regionalization of government to cut costs of services.

He lives at 3621 Crestview in Oak Bay with two teenaged children.

Cook is married, has three children and lives at 1091 Laburnum, Saanich.

EGG PRICES

	Prod.	White
Grade A large	43	37
Grade A medium	40	33
Grade A small	29	41
Grade B	28	40

SAANICH ORATORIO CHOIR

"GLORIA" ★ VIVALDI ★ HAYDN ★ PURCELL

Plus other sacred and classical works.

Conductor: Helmut T. Jansen — Organist: Jack Lanaghan

Soloists: Erika Kurth, Soprano; Arthur Weibe, Tenor; Elinor Bertram, Contralto; Ron Birmingham, Bass

SUNDAY, NOV. 28 — 2:30 p.m. METROPOLITAN UNITED CHURCH, Quadra & Pandora

SUNDAY, DEC. 5 — 3:00 p.m. ST. MARY'S CHURCH, Ladysmith

TUESDAY, DEC. 7 — 8:00 p.m. ST. AIDAN'S UNITED CHURCH, Cedar Hill X Rd.

Tickets: $3.00, $1.00 reduction students and O.A.P. Obtainable at Western Music, 1108 Blanshard 385-5378

Dial-a-Thought 592-1442

Dr. J. B. Rowell

Jews, History Prophecy

Yule Strike Passed

OTTAWA (CP) — Air traffic controllers won't strike during the Christmas holidays, but a country-wide strike early in the new year is a possibility; says D. R. Campbell, president of the Canadian Air Traffic Control Association.

Campbell told a news conference Friday the controllers will not "jeopardize the economy of the nation" nor the financial stability of airlines by striking in the busy Christmas period.

He also said air traffic controllers were forced to settle for lower salary increases than they wished two years ago because there was a threat of Parliament pushing through back-to-work legislation. The association might also have lost its collective bargaining rights.

Nanaimo Talks May Produce Soviet Deal on Bottom Fishing

NANAIMO (CP) — Canadian and Russian fishery experts are discussing the status of certain stocks of groundfish located off the B.C. coast, in a series of talks now under way here.

Scientists at Nanaimo Biological Station are meeting with a group of four Russian scientists for an exchange of information and opinions.

The Russian visit is the frst under a Canadian-Russian agreemtnt signed last January.

The talks concern the conservation of west coast fishery stocks. A new agreement on Pacific fishing, particularly ocean perch and other bottom fish, could result eventually, a spokesman for the Russian delegation said.

NBS scientists participating in the talks include Dr. Keith Ketchen, assistant director; Dr. W. E. Ricker, chief scientists of the Fisheries Research Board of Canada, and S. J. Westerheim, who heads the stations's marine fisheries group.

Ketchen visited Russia early this year and toured research institutions and fishery development projects.

The Soviet delegation is headed by V. A. Lafitsky of the ministry of fisheries. He is accompanied by Dr. B. N. Ayushin and Dr. N. S. Fadeev, senior fisheries officials from the Pacific Institute of Fisheries and Oceanography at Vladivostok, and by Yuri Ryazintsev, scientist-interpreter from the Central Fisheries Administration in Moscow.

Russian visits to the Nanaimo Biological Station in the past have been on a semi-social level aimed at bettering understanding on scientific matters.

The present talks, which are expected to last four or five days, could lead to a co-operative effort by the two countries on a research program.

The series of meetings is the first between Canadian and Russian scientists having joint research as an objective and marks a closer relationship between Canada and Russia on Pacific fisheries.

Russian fleets fishing the west coast of Vancouver Island have caused concern to B.C. fishermen, who contend that Russian trawlers are taking young salmon along with the bottom fish.

Lafitsky said that discussion will centre on bottom fish and that he hopes the two countries can work together on research studies and investigation of fishing.

CANADIAN BIBLE SOCIETY

Worldwide Scripture Distribution

The object of the Bible Society is to provide the word of God without note or comment for every man in his own language at a price he can afford!

Donations through your church or to:

P.O. BOX 1682 VICTORIA, B.C.

A SACRED CONCERT

FEATURING

THE COURIERS

of Harrisburg, Pennsylvania

PLUS

THE CENTURIONS

of Kelowna

TONIGHT, 8:00 P.M.

OAK BAY JUNIOR HIGH SCHOOL

Tickets: Advance, $1.75; General Admission, $2.00

Available at: Leslie's Christian Supply, Saunders & Hitchman Sales and Service, British Importers (Clothiers) Ltd.

Since 1912

A Family Need Not Worry About Price at Sands

We have always made it a point to put the bereaved family at ease regarding price. We do this by pricing our funeral services most reasonably and in a wide range to meet every need. Then we arrange terms to suit every income.

FOUR FUNERAL CHAPELS

Memorial Chapel of Chimes — Victoria, B.C. Phone 383-7511

Chapel of Roses — Sidney, B.C. Phone 656-2921

Chapel of Heather — Colwood, B.C. Phone 478-3511

Westwood Chapel of Flowers (Sands) — Nanaimo, B.C. Phone 753-2931

Sands MORTUARY LTD.

Wharf Gets Face-Lift At Comox

A $383,942 contract for replacement of approaches to the public wharf at Comox is among the first awarded by the federal government under Ottawa's special employment plan.

The contract was among four announced in Ottawa by the public works department for improvements to marine installations in B.C. and Newfoundland.

The department has been allotted $13 million in addition to its budget for the current fiscal year to participate in the recently initiated federal employment plan.

Three other contracts announced were: $34,422, for extension of the wharf at North Harbor, Nfld.; $35,500, for reconstruction of the wharf at Smith's Harbor, Nfld.; $41,761, for reconstruction of the wharf at Ship Harbor, Nfld.

Union Head Fined $10

NANAIMO (CP) — The business agent of the United Brotherhood of Carpenters and Joiners in Nanaimo was convicted of common assault in provincial court Thursday.

James Clark was found guilty of pushing Michael David Thomas, president of Michael Thomas Homes Ltd., in the union office. He was fined $10.

The argument centred on the use by Thomas of a non-union subcontractor on construction of an apartment building.

The union had picketed the job and Thomas held that picketing was illegal and demanded they be withdrawn.

EATON'S Hearing Aid Centre

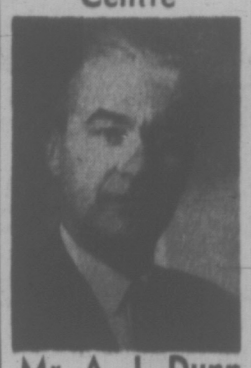

Mr. A. J. Dunn ANNOUNCES MR. E. J. FLECK

Certified Hearing Aid Audiologist

Will Be In Our Department Wednesday, Dec. 1st.

Come in and meet Mr. Fleck, our managing consultant for Alberta and B.C. Eaton Stores. Mr. Fleck will be devoting all day Wednesday to demonstrating the Canadian Made "UNITRON" Hearing Aid and explaining it's advantages. It is rechargeable and dispenses with the purchase of batteries.

Special Reductions for Old Age Pensioners

Please Phone for an Appointment

Dial 382-7141, Local 248

Eaton's Hearing Aid Centre

4th Floor at the Elevator

WHERE IS NOW THY GOD?

Challenge hurled by secular world at Church from which it is divorced, to be discussed on "CREATIVE YEARS OF FAMILY LIFE", a Connections' program produced by Rev. H. Gordon Walker. Panel is seeking a faith to live by.

CABLEVISION, CHANNEL 10

Monday, November 29th, 9 to 10 p.m.

BRITISH COLUMBIA FESTIVAL OF WINTER SPORTS

A CENTENNIAL SPORTS EVENT

BASKETBALL

Centennial '71 Provincial Championships
Bantam Boys and Girls 16 and under

VICTORIA

Boys — Central Junior Secondary School
Girls — Lansdowne Junior Secondary School
Fri., Dec. 10 — 5:30 pm
Sat., Dec. 11 — 9:00 am
Finals: Sat., Dec. 11 — 9:00 pm
Regional preliminaries Sat., Dec. 4
Duncan, Vancouver, Prince George, Salmon Arm, Prince Rupert, Trail

B.C. Amateur Basketball Association

ICE HOCKEY

Centennial '71 Inter-collegiate Hockey Championships

NELSON

Playdowns only: Dec. 3, 4
Nelson Civic Centre

Playdowns:
Fri., Dec. 3 — 9 am, 12 noon, 3 pm, 6 pm, 9 pm
Sat., Dec. 4 — 8:30 am, 11:30 am, 2:30 pm

TRAIL

Playdowns and Finals Dec. 3, 4
Cominco Memorial Arena

Playdowns:
Fri., Dec. 3 — 9 am, 12 noon, 3 pm, 6 pm, 9 pm
Sat., Dec. 4 — 8:30 am, 11:30 am, 2:30 pm
Finals: Sat., Dec. 4 — 5:30 pm, 8:30 pm

Pacific Inter-collegiate Hockey League

SNOWMOBILING

Centennial '71 Provincial Championships
Men's division — all stock and modified
Powder Puff division — up to 340 c.c. stock and modified
Junior division — up to 340 c.c. stock only

REVELSTOKE

Revelstoke Centennial Park
Sat. & Sun., Dec. 11, 12 — 10:00 am

B.C. Snow Vehicles Association

SPEED SKATING

Centennial '71 Provincial Indoor Championships
All age categories midget to senior

VANCOUVER

Thunderbird Sports Centre, U.B.C.
Fri., Dec. 10 — 8:00 pm
Sat., Dec. 11 — 12:45 pm

B.C. Speed Skating Association

WEIGHTLIFTING

Centennial '71 Open Class Championships

ABBOTSFORD

Abbotsford Junior Secondary School
Sat., Dec. 4 — 10:15 am

B.C. Weightlifting Association

FESTIVAL OF WINTER SPORTS SPECIAL EVENTS

OPENING CEREMONIES
Prime Minister W. A. C. Bennett will light the Festival calm at the new Centennial Swimming Pool in Victoria during a spectacular aquatic exhibition on Wednesday, December 1, 1971, at 7:30 p.m.

CROSS COUNTRY RUNNING
Provincial High School Championships
SURREY Dec. 4

SWIMMING
Provincial High School Championships
VANCOUVER Dec. 3, 4

SQUASH
Western Canada Doubles Championships
Western Canada Junior Age Group Championships
VANCOUVER Dec. 10, 11, 12

DOG-SLED RACES
Regional Competition
FORT NELSON Dec. 11, 12

SNOOKER
Centennial '71 Canadian Open
SOUTH BURNABY Dec. 8-12

MOTORCYCLING
Western Canada Reliability Trials
WESTWOOD Dec. 5

SNOWMOBILING
Regional Inter-provincial Competition
TAYLOR Dec. 5

SKIING
Big White Novelty Events
KELOWNA (BIG WHITE MTN.) Dec. 11, 12

SWIMMING
CYA Swimming Championships
VANCOUVER Dec. 5

Northern Regional Development Meet
PRINCE RUPERT Dec. 11, 12

Lower Mainland Regional Development Meet
VANCOUVER Dec. 11, 12

BOWLING
Regional Master-Bantam Championships

Dec. 5
5 Pin
CRANBROOK, GRAND FORKS, CHILLIWACK, WEST VANCOUVER, OSOYOOS, PORT COQUITLAM, VERNON, RICHMOND

5 and 10 Pin
DUNCAN, COURTENAY

10 Pin
NEW WESTMINSTER

Details of venues, dates and times are provided by sports organizations at Festival deadlines and any changes or omissions are not the responsibility of the Provincial Government.

For your Calendar of Events contact Chambers of Commerce, Visitors Bureaus and Sports Organizations throughout the Province.

BRITISH COLUMBIA FESTIVAL OF SPORTS

Sponsored by the Amateur Sports Organizations of the Province and the

GOVERNMENT OF BRITISH COLUMBIA DEPARTMENT OF TRAVEL INDUSTRY

Hon. W. K. Kiernan, Minister/R. B. Worley, Deputy Minister

PERSPECTIVES AND PREJUDICES

Ethical Corner-Cutting Part of Human Nature

By Rev. J. A. DAVIDSON

Saint Paul indicated that he suffered from a mixed-upness when he said this in his letter to the Romans: "The good which I want to do, I fail to do; but what I do is the wrong which is against my will." (7.19 New English Bible)

The inner conflict, which Paul experienced is part of our human nature. You can verify that simply by examining your life, by probing the depths of your heart.

Most of us do talk a morality which is appreciably higher than the one we actually live by. We may espouse high standards of respect for the rights and needs of others — but that does not keep us from sometimes indulging in malicious gossip about them or from trampling on another person's sensitivities with hob-nailed boots of selfish concern.

You may quite sincerely believe in kindness and decency — but such belief does not always keep you from inflicting little cruelties on others, from enhancing your self-esteem by behaving in a nasty manner toward others, from bullying others in order that you may have your own way.

You may acclaim principles of honesty and honor — but that does not always stop you from cutting ethical corners when it is to your advantage to do so.

Paul found a way through his inner conflicts in the commitments of faith, in the disciplines and devotions of faith. This did not eliminate all inner conflict for him, but it did enable him to manage his conflicts so they did not disable him emotionally and deny him satisfaction and fulfilment in life.

During my ministery I have had a great deal to do with members of that great therapeutic fellowship, Alcoholics Anonymous. In talking with some of these redeemed alcoholics I have learned more about what Paul had in mind, in his discussions of both his inner conflicts and the way he was able to manage them, than I have learned from all the scholarly commentaries I have consulted.

Here are the first three of the Twelve Steps of the Alcoholics Anonymous program:

1. We admitted that we were powerless over alcohol, that our lives had become unmanageable.

2. We came to believe that a power greater than ourselves could restore us to sanity.

3. We made a decision to turn our will and lives over to the care of god.

Those of us who are not alcoholics can learn much from this simple discipline, for it indicates how we manage those inner conflicts which keep us from satisfaction and fulfilment in our lives.

GOSPEL SINGERS The Couriers (above) from Harrisburg, Pennsylvania, and The Centurions of Kelowna will present a religious music concert this evening at 8 in the Oak Bay Junior High auditorium.

Church Milestone Marked

A special anniversary service will be held Sunday at 2:30 p.m. at Sluggett Memorial Baptist Church, corner of Marchant and West Saanich Roads in Brentwood.

The congregation will be marking the 60th anniversary of occupation of the present church building, erected in 1911 as a memorial to Mr. and Mrs. John Sluggett, peninsula pioneers who settled in the area in the 1880s.

The present church was bult as a memorial to Sluggett, who died in 1904, and his wife Fanny who died in 1909.

After moving from Ontario to Victoria, Sluggett purchased 700 acres of virgin timber in the part of Saanich that is now Brentwood. He built a log cabin for his wife and seven children and began clearing the land in preparation for farming.

Later, when the land was divided between their family, a son, Robert Sluggett, donated part of his property on which to build their church.

Sluggett Sr. first established a worship service in Victoria and later, as more settlers arrived in Saanich, church services were begun there. The congregation was meeting in 1891 in a school house on East Saanich Road, then moved to a school on West Saanich Road, and four years later to the then new Temperance Hall.

Hospital Talks Fold

VANCOUVER (CP) — Contract negotiations between the Hospital Employees Union and the B.C. Hospitals Association broke off Friday when management ignored a union ultimatum that economic items be discussed immediately.

J. W. Linklater, employee relations director for the BCHA, said discussion of contract wording which began earlier in the week had to be cleared away before money could be discussed.

"It's just not conducive to good collective bargaining to make ultimatums," he said.

The union wants a $500-a-month base rate for hospital employees and a 25 per cent wage increase over two years for those above the base rate.

Courses Offered

KINGSTON, Ont. (CP) — Queen's University will move to a longer academic session this spring by offering additional courses on an experimental basis. The program will consist of a limited number of courses during May and June—ahead of Queen's large summer school in July and August. The academic year normally ends in April.

City and District Churches

LUTHERAN

GRACE LUTHERAN CHURCH (LCA)
1273 Fort St.
(Across from Central Junior High)
Pastor: Rev. David H. Metzger
Church Phone: 388-5236
Organist: Mr. John Bergbusch
9:00 a.m.—The Early Service
10:00 a.m.—Sunday Church School
11:00 a.m.—The Service
7:30 p.m.—Service in the Finnish Language
Wednesday:
10:00 a.m.—Bible Study
"O Come Let Us Worship The Lord"

LUTHERAN CHURCH OF THE CROSS
Cedar Hill and Cedar Hill Crossroad
Alfred J. C. Johnson, pastor, 477-3851
10:00 a.m.—Divine Worship Service.
11:00 a.m.—Sunday School and Bible Class.
The Church Where Families Worship Together
Evangelical Lutheran Church of Canada (E.L.C.C.—formerly A.L.C.)
Visitors Welcome

HOPE LUTHERAN CHURCH
MISSOURI SYNOD
1924 Carrick St. at Dean Ave.
The Rev. L. M. Carlson, pastor, 592-2308
Sunday School and Bible Class 9:45 a.m.
Worship Service 11:00 a.m.
A Church of "The Lutheran Hour" and "This is the Life"

REDEEMER LUTHERAN CHURCH
Missouri Synod
Jenkins and Jacklin — Colwood
Langford Area
11:00 a.m. — Morning Worship
PEACE LUTHERAN CHURCH
2295 Weller Ave. — Sidney
9:00 a.m. — Morning Worship
A. Frederick Otke, Pastor — 478-4480

GOOD SHEPHERD LUTHERAN CHURCH
2815 Cedar Hill Road
Rev. Fred Knebel, Pastor
658-5043
10 a.m.—English Service
11 a.m.—German Service
11 a.m.—Sunday School
Western Canada Synod, L.C.A.

CHRIST LUTHERAN CHURCH OF THE REFORMATION
Worshipping at McCall's Chapel
Johnson and Vancouver Streets
Victoria, B.C.
Pastor R. C. Nast
Worship and Sunday School at 10:00 a.m.

SPIRITUALIST

OPEN DOOR SPIRITUALIST CHURCH
1860 Cook
Sunday:
7:00 p.m.—Mr. R. McEwen assisted by Rev. J. Lowe.
Wednesday:
8:00 p.m.—Healing.
ATTEND THE FRIENDLY CHURCH

EVANGELICAL FREE CHURCH

PARKDALE EVAN. FREE CHURCH
3381 Harriet Road 382-7331
SUNDAY
Sunday School—10:00 a.m.
Morning Worship—11:00 a.m.
Evening Worship— 7:00 p.m.
Pastor, Carl Klassen
479-4431 384-3046

MENNONITE

SAANICH COMMUNITY CHURCH
Meets on
SUNDAY, 10:30 a.m. at the
GORDON HEAD RECREATIONAL CENTRE
1744 Feltham
477-6111 477-8012

SOCIETY OF FRIENDS

SOCIETY OF FRIENDS (Quakers)
MEETING FOR WORSHIP
SUNDAY, 11 A.M.
VISITORS WELCOME
1381 FERN STREET

CHURCH OF CHRIST

CHURCH OF CHRIST
3460 Shelbourne St.
Bible Classes, 9:45 a.m.
Morning Worship, 11:00 a.m.
Evening Worship, 7:00 p.m.
479-4819 477-6436

UNITARIAN

UNITARIAN CHURCH OF VICTORIA
106 Superior Street
"Keep The Faith"
Reverend Peter Raible
One Service Only—10:30 a.m.

GOSPEL CHAPELS

UNIVERSITY CHAPEL AT QUADRA
1095 Tolmie at Jackson
Sunday:
9:45 a.m.—Sunday School (Kindergarten through Adult Classes.)
11:00 a.m.—Morning Worship Service. Speaker: Mr. David Warner. (Coffee and conversation afterwards.)
7:00 p.m.—The Lord's Supper
Wednesday:
8:15 p.m.—Midweek Fellowship: "The Friendly Church"

OAKLANDS CHAPEL
Fernwood and Cedar Hill Rd.
Sunday:
9:30 a.m.—The Lord's Supper.
11:15 a.m.—Sunday School and Family Bible Hour. Speaker: Mr. Dennis Clark
7:00 p.m.—Evening Service. Speaker: Mr. D. R. Easton
Thursday:
8:00 p.m.—Prayer and Bible Study.

WESTVIEW GOSPEL CHAPEL
513 Brunswick Place
(Trans-Canada Hwy. at Tillicum)
Sunday:
9:30 a.m.—The Lord's Supper
11:30 a.m.—Sunday School and Bible Classes
7:00 p.m.—Gospel Service. Speaker: Mr. S. Oliver
Wednesday:
7:45 p.m.—Prayer and Ministry. Speaker: Mr. S. Stewart

VICTORIA GOSPEL CHAPEL
885 PANDORA AVENUE
Sunday:
9:30 a.m.—The Lord's Supper
11:15 a.m.—Sunday School, Bible Class and Family Bible Hour. Speaker: Mr. J. W. Robertson
7:00 p.m.—Evening Service. Speaker: Mr. J. W. Robertson
Wednesday:
8:00 p.m.—Prayer and Bible Study.

ROSS BAY GOSPEL HALL
Corner of May and Joseph Streets.
Sunday:
9:30 a.m.—Worship and Breaking of Bread.
11:30 a.m.—Sunday School and family Bible Hour. Speaker: Lawrence Wallace
7:00 p.m.—Gospel Meeting Speaker: Mr. Frank Hamilton
Tuesday:
8:00 p.m.—Prayer and Bible Study.

UNITED SERVICES

Belmont Ave. United
Belmont Ave. at Pembroke St.
Rev. Murray Henderson B.A.
11:00
Family Service
(Jr. Choir: St. Aidan's Singers)
7:30 p.m.
Ecumenical Service
Speaker: Rev. Michael O'Connor
"A Friendly Community Church"

A Warm Welcome for You at
GORDON HEAD UNITED CHURCH
4375 Torquay Drive
9:45 a.m.—"IF I WERE GOD"
9:45 a.m.—Church School all ages
7:00 p.m.—Youth and Young Adult Groups
Rev. Franck Patterson, 477-6565

Esquimalt United Church
Admirals at Lyall
Minister: Interim Supply
11:00—Sunday School
11:00—Morning Worship
"PROMISES COME TRUE"

CHRISTIAN SCIENCE
First Church of Christ, Scientist
(A branch of The Mother Church The First Church of Christ, Scientist, in Boston, Massachusetts)
Chambers Street and Pandora Avenue
Elevator Available
SUNDAY SERVICE
9:30 and 11:00 a.m.
Subject:
"ANCIENT AND MODERN NECROMANCY, ALIAS MESMERISM AND HYPNOTISM DENOUNCED"
Sunday School—9:30, 11 a.m.
Testimony Meeting Wed., 8 p.m.
FREE PUBLIC READING ROOM AND LENDING LIBRARY
1210 BROAD STREET
ALL ARE WELCOME
Christian Science Radio Series
"THE TRUTH THAT HEALS"
Sunday 8:45 a.m.
CFMS 98.5 mgs. Chan. 12 Cablevision

THE SALVATION ARMY
Citadel Corps—787 Pandora Avenue
Major & Mrs. Don McMillan
TODAY:
2:00 - 4:00 p.m.
Christmas Tea and Sale
8:00 p.m.
Musical Program
SUNDAY:
11:00 a.m.
Lt. and Mrs. A. Haggerty
(Enroute to Nigeria)
7:00 p.m.
Evangelistic Meeting
9:45 a.m.
Sunday School and Bible Class

BRITISH ISRAEL WORLD FEDERATION (Canada)
Public Meeting in the Dominion Hotel, Yates St.,
Sunday Afternoon, November 28th at 3:00 p.m.
REV. J. G. SPROULE OF VANCOUVER
"A Study of Matthew, Chapter 24"
Radio Broadcast every Sunday 10 a.m. and 10:15 a.m., K.A.H.I. (560)

BAHA'I
INDEPENDENT INVESTIGATION OF TRUTH
Information on Meetings
386-9469 385-6131

VICTORIA ALLIANCE CHURCH
1701 Towsley Street — Telephone 382-1831
Pastor: Rev. H. G. Clark
9:45 a.m.—Bible instruction for all ages.
11:00 a.m.—Worship—Sermon: 'ANSWERING THE CALL'
7:00 p.m.—Evening Singspiration
Sermon: "GOD, OUR SAVIOUR"
Holding forth the word of life.

VICTORIA TEMPLE
SHELBOURNE at KINGS
Non-Denominational
A SOUL HEALING MESSAGE
ORIGINAL CHRISTIAN DOCTRINE
Sunday Services: 11 a.m., 7:30 p.m.
Early Morning Prayers: 7:30 a.m.
Adventures in LIVING
Every Wednesday Evening at 8 o'Clock

GOSWORTH ROAD COMMUNITY CHURCH
2845 Gosworth Road
9:45 a.m.—Sunday School
11:00 a.m.—Morning Worship
7:00 p.m.—Gospel Service
Pastor Robert Young

North Douglas Pentecostal Tabernacle
Douglas at Canterbury
Pastor: Rev. Harold Pendray
9:45 a.m. Sunday School
11:00 a.m.—"PECULIAR PEOPLE"
7:15 p.m.—"WHAT IS YOUR LIFE?"
EVERYBODY WELCOME

NAZARENE
2373 Quadra Street
Rev. W. F. Bahan, Th.B., B.A., Pastor
Sunday Services:
Sunday School—9:45 a.m.
Morning Worship—11:00 a.m.
Evening Worship—7:00 p.m.

FIRST BAPTIST CHURCH
Quadra at Mason
Minister: Rev. John A. Watson, B.A., B.D.
Organist and Director of Music: J. E. Tunstall
11:00 a.m.
Themes of Advent
1. A Current Event
Church School, 11:00 a.m.

CHRISTADELPHIAN
(Lake Hill Women's Inst.)
Sunday School—9:30 a.m.
11:00 a.m.
Breaking of Bread
Lecture D.V.
7:30 p.m.
GOD AND THE JEW
R. EASSON

Trinity Christian Centre
Corner of Raynor and Fullerton, Phone 383-6621
Pastors—HARALD BREDESEN
MATHEW GEE
Sunday, 9:45 a.m.—Sunday School for all ages
11:00 a.m. Morning Worship
7:00 p.m. Charismatic Vesper Service
Tuesday 7:30 p.m. Body Ministry Service
Wed., Thurs. and Friday—7:30 p.m. Teaching Ministry

KNOX
PRESBYTERIAN CHURCH
2964 Richmond Avenue
11:00
"BOUGHT WITH A PRICE"
7:30
B.C. Centennial Thanksgiving Service — Belmont Ave. United

TRINITY
PRESBYTERIAN CHURCH
2964 Tillicum at Walter
Minister: Rev. Gilbert D. Smith, M.A.
11:00 a.m.—
"He Descended Into Hell"

POSTOLIC
477-6070
382-7833
2303 Dowler Place (Queens and Blanshard)
11 a.m. and 7 p.m.
THE CENTURIONS
★ Return Engagement
★ Anointed Ministry in Song
Pastor John Dalton Francis preaches on:
"DOES PRAYER CHANGE THINGS?"
Tues. 7:30 p.m. "Family living series" Dr. Doug Roberts, M.D.

ST. ANDREW'S PRESBYTERIAN CHURCH
Downtown — Douglas St. at Broughton
9:45 a.m.—"THE DREAM OF THE CHOSEN PEOPLE" BIBLE STUDY
11:00 a.m.—"THE CHALLENGE OF REJECTION"
7:00 p.m.—"THE FIRST MISSIONARY"
Rev. Bruce Molloy at All Services

VICTORIA TRUTH CENTRE
Science of Thought
Dr. Emma M. Shirley 1201 Fort Street
11:00 a.m.
"THE ISSUES OF LIFE"
7:30 p.m.
"WHERE IS YOUR CHURCH?"
Rev. Charles Glauser
CHILDREN'S CHURCH of The Golden Key
11:00 a.m.
Young People's Society
LIVE LIFE LOVINGLY
All young people and children are lovingly invited to attend the Children's Church, where they will be taught the principles of creative thinking and constructive living.

EMMANUEL BAPTIST CHURCH
2121 CEDAR HILL CROSSROAD
Pastor: Rev. Norman K. Archer, B.D., A.L.B.C.
Lay Minister: Mr. Karl Jansen
9:30 a.m. Family Service
11:00 a.m. Morning Worship
FACING LIFE
11. "THE GENERATION GAP"
7:00 p.m.—Evening Worship
PATHWAYS THROUGH PROVERBS
12. "POOR LITTLE RICH MAN"
Featuring the Emmanuel Youth Chorus
8:15 p.m.—Fireside Hour
FRED SCHIMKE of the LEPROSY MISSION

Glad Tidings
God's Word as it is For Men as They Are
9:45—Christian Education Hour
11:00—Morning Worship—Pastor Hawkes
7:00—Evangelistic Service—Pastor Ball
"IF ANY MAN THIRST"
Special Music — Everyone is welcome
Pastor Paul Hawkes, Director of Christian Education, David Ball

CENTRAL BAPTIST
853 Pandora Avenue Pastor, Rev. R. D. Holmes, B.Th.
"We preach Christ crucified, risen and coming again."
9:45 a.m.—Welcome to our Growing Family Bible School.
11:00 a.m.
"AWAY WITH MORBID RELIGION"
7:00 p.m.
"IT'S GOOD TO BE BACK!"
Inspiring Sacred Music — Biblical Preaching
Wednesday, 7 p.m.—Prayer, Praise and Bible Study
"The church that is small enough to know you and large enough to serve you."

FIRST UNITED
Quadra at Balmoral
Minister-in-Charge:
Rev. R. A. Faris
Choir Director:
Mr. W. H. Gregory
Organist: Miss Mary Chard
11:00 a.m.
"IT'S FUN BEING A CHRISTIAN"
Rev. Dr. J. Scott Leith
7:30 p.m.
VICTORIA PRESBYTERY SERVICE
Rev. Dr. Ernest E. Long
Secretary, General Council
The United Church of Canada

METROPOLITAN UNITED CHURCH
Pandora at Quadra Street
"For a Closer Walk With God"
Ministers: Dr. A. E. King, Rev. E. Laura Butler
11:00 a.m.
The Rev. Dr. ERNEST E. LONG
Secretary of General Council
The United Church of Canada
7:30 p.m.
Evening Worship at First United Church
The Rev. Dr. Ernest E. Long
(A Presbytery Service)

CENTENNIAL UNITED CHURCH
Gorge Rd. at David St.
(Opposite Colony Motor Inn)
Minister—Rev. John Travis
11:00 a.m.
"GOOD GOD" Baptisms
7:00 p.m.
An Evening of Music
"SONGS FROM THE ORATORIOS"
Organists:
Ian Westmacott, Colin Boneau
Trumpeter: Garvin Bruner
Soloists:
Betty Sinclair (Alto)
Gladys Shyetz (Soprano)
Ian Westmacott (Tenor)
John Bray (Bass)
Stan Martin (Bass)
Organist and Director of Music:
Ian B. Westmacott, A.R.C.T.

ST. AIDAN'S UNITED CHURCH
Richmond at Cedar Hill X Road
University Area Church
Minister: Rev. J. Rae Allen
Director of Music:
Mrs. Vera Barclay
9:30 and 11:00
MORNING WORSHIP
Advent Sunday
Sunday School — both times
Nursery Provided

Oak Bay United Church
Mitchell and Granite
Rev. Alexander Calder
Rev. D. B. Sparling, D.D.
ORGANIST—R. W. Kroeger
Youth Leader—R. Fuller
10:00 a.m.
CHURCH SCHOOL
SUNDAY SCHOOL
Nursery Provided
"WHEN HE COMES"
HI C & Kairos—7:30

FAIRFIELD UNITED CHURCH
Corner of Moss and Fairfield Road
Minister: Rev. H. W. Kerley, Ph. D.
Organist: I.A.N. Beadle, Mus. D.
11:00 a.m. Only
Rev. A. J. Alfred

JAMES BAY UNITED
Corner Michigan and Menzies
11:00 a.m. — Morning Worship
Sunday School for All Ages
Rev. S. M. Wood
Serving the James Bay Area

CADBORO BAY UNITED CHURCH
2625 Arbutus Road
Morning Worships, 10:00 a.m.
Minister: Rev. Bob McLaren, D.D.

ANGLICAN SERVICES

ST. PETER'S
St. Peter's Road at 3955 Quadra
8:30 a.m.—Holy Communion
10:30 a.m.—Morning Prayer and Church School
Wednesday 10:30 a.m.—Eucharist
Rev. E. W. S. Gilbert, CD, BA, BD

ST. ALBAN'S
Ryan at Belmont
8:00 a.m.—Holy Communion
11:00 a.m.—Holy Communion
Preacher, Canon Butler
7:30 p.m.—Joint Service at Belmont United
Wednesday, 7:30—Holy Communion

ANGLICAN SERVICES
Advent Sunday

Christ Church Cathedral
Rockland and Quadra
8:00—Holy Communion
9:30—Family Eucharist
Instruction:
The Rev. J. Lancaster
11:00—Mattins
Sermon: The Rev. Roy Hoult
4:00—Choral Evensong
5:15—Family Eucharist
Instruction:
The Rev. J. Lancaster
7:30
A Candlelight Procession with Carols for Advent Sunday Sung by the Cathedral Choir of Boys and Men
Weekdays
Mattins 9:00 Evensong 5:15
Holy Communion
Tuesday 11:00
Thursday 7:00

ST. JOHN'S
QUADRA AT MASON
8:00 a.m.
Holy Communion
9:30 a.m.
Family Communion and Church School
11:00 a.m.—Matins
Sermon:
Canon Grahame Baker
Nursery facilities at 9:30 and 11:00 a.m.
4:30—Advent Procession With Carols
(By candlelight)
Thursday, 10:30
Holy Communion
Wednesday, 7:30 p.m.
Organ Recital

ST. MARY'S
ELGIN ROAD
The Parish Church of Oak Bay
The Ven. Hywel J. Jones, L.Th.
Rector
8:30 a.m.—Holy Communion
9:30 a.m.—Family Eucharist (Nursery Facilities)
11:00 a.m.—Mattins (Nursery facilities)
Preacher: The Rector
4:00 p.m.—Holy Communion
SUNDAY SCHOOL
11:00 a.m.—All Depts.
Tuesday
(St. Andrew's Day)
7:30 a.m.—Holy Communion
10:30 a.m.—Holy Communion (Corporate for A.C.W.)
Thursday
10:30 a.m.—Holy Communion

St. George the Martyr
Cadboro Bay and Maynard Roads
Rector: The Rev. Canon C. P. Bishop
8:00 a.m.—Holy Communion
9:30 a.m.—The Young Church
11:00 a.m.
Morning Prayer
Preacher—Canon Brian Fagg
3:15 p.m.
Parents' meeting re Confirmation
7:30 p.m.
Ecumenical Service
Roman Catholic, Anglicans and United Church meeting at St. George's.
Preacher—The Rev. Bob McLaren
White Gift parcels presented at Boys' and Girls' Church. 9:30 a.m.

ST. MATTHIAS
Richardson and Richmond Ave.
Rev. Canon J. Rogers, B.A., B.D.
Rector
8:00 a.m.—Holy Communion
10:30 a.m.—Morning Prayer, Church School. Nursery
6:00 p.m.—Evening Prayer
The Rector will preach at both services.
Thursday
10:30 a.m.—Holy Communion

ST. BARNABAS
Belmont and Begbie
7:45 a.m.
Mattins and Holy Communion
11:00 a.m.
Litany, Sung Mass and Sermon.
Preacher: Canon C. P. Bishop, B.D.
(Nursery facilities)
7:30 p.m.
Service in Belmont United Church
Tuesday, 30th: Intercessions in Church throughout the day.
Rector:
The Rev. Canon B. T. Page, M.A.
384-2978

ST. PHILIP'S
Cor. Eastdowne and Nell
OAK BAY
Rector: The Rev. John Vickers
Sunday, November 28th
8:30 a.m.—Holy Communion
9:30 a.m.—Young Church
Folk-Song Eucharist
"THE WINGS OF GOD"
11:00 a.m.—Morning Prayer
Wednesday, December 1st
7:30 p.m.—Holy Communion
8:00 p.m.—Bible Study

ST. SAVIOUR'S
Henry and Catherine St., Victoria West
Vicar:
Rev. P. V. Atkinson
8:00 a.m.—Holy Communion
10:00 a.m.—Holy Eucharist
1st and 3rd
Mattins, 2nd and 4th

ST. LUKE'S
(Corner Cedar Hill and Cedar Hill X Road)
Serving the Cedar Hill, Shelbourne, Richmond and University Area
Rector:
The Venerable C. E. F. Wolff
8:00 a.m.—Holy Communion
9:30 a.m.—Church Family Service
"WHITE GIFTS SUNDAY"
11:00 a.m.—MORNING PRAYER
7:30 p.m.—Evensong

ST. MICHAEL'S
4733 West Saanich Rd.
8 a.m.—Holy Communion
11:00 a.m.—Mattins
Church School
Rev. W. E. Greenhalgh, Rector

ST. PAUL'S
1370 ESQUIMALT ROAD
8:30 a.m. — Eucharist
10:30 a.m.—Mattins
(Nursery and Church School)
THE VEN. G. H. DOWKER

Explosions Help Ulster Immigrants Decide

BELFAST (CP) — An Ulsterman sat in the Canadian immigration office here and was asked by an Ottawa official the ritual question, "Why do you want to move to Canada?"

Suddenly, from a neighboring part of central Belfast, a bomb blast rang out, signifying another guerrilla assault by the Irish Republican Army.

"There's your answer," replied the immigration applicant.

The murderous violence in Northern Ireland has been enough to convince numerous Ulster families that they'd be better off—and safer—by pulling up stakes or at least hastening their planned departures for points overseas.

Although the great majority of the deeply-rooted Northern Irish prefer to defy the bombings and stay on, there has been a spectacular increase in applications reaching both the Canadian and Australian immigration services over the last three months.

AUSTRALIA EASIER

Most Ulstermen realize that Australia is far less demanding in its list of required skills than are the Canadian immigration authorities, working as the latter are under the shadow of uncertain economic conditions at home.

Thus the lineups at the Australian office are longer than at Canada House, a downtown office block surrounded by windowless or fire-damaged buildings but itself virtually spared so far from the attentions of terrorists.

Yet the upturn in business for the Canadian officials has been a radical one—518 applications in September this year compared with 244 in the same month of 1970.

October, 1971, saw 489 Ulstermen asking about a possible move to Canada as against 205 in the same four-week period of last year.

The big surge began in the last two weeks of August, after Roman Catholic anger about the introduction of internment for terrorist suspects boiled over into rioting and gunbattles.

RELATIVES HELPS

In a few cases, anxious Canadian relatives of Northern Ireland residents prevailed on their kinsmen to seek a haven abroad from the dangers of life here and served as sponsors for the decisive move.

Over-all figures for the number of applicants actually qualifying for entry into Canada during the latest crisis period aren't yet available. The total for 1970 was 1,620.

But in any case they would reflect Ottawa's current immigration policy and the Canadian economic climate rather than the state of affairs in Ulster.

Even inside Northern Ireland there have been plenty of migrations from troubled communities or neighborhoods to areas less plagued by the sectarian strife.

In many cases of this sort, Catholic residents of districts like the devastated Falls section of Belfast move in with relatives or friends in other areas where their co-religionists predominate.

PROTESTANTS FLEET TOO

Similarly, Protestant refugees from burned-out houses in the Ardoyne fled to alternative Belfast neighborhoods where they felt safe "among their own."

The result is a further segregation—"polarization" is the word commonly used—of the two rival communities into separate camps, which in turn means a deepening of the already lethal split in Ulster's conflict-ridden society.

On the other hand, outsiders are frequently surprised at the determination shown by thousands of ghetto dwellers to stay where they are—again "with their own"—despite all the dangers and devastation caused by the situation of near-civil war.

The clan spirit has a tenacious hold on Protestants and Catholics of all classes in Ulster, a fact of life which leaves many of them reluctant even to move a few miles away from their relatives.

Added to this is the determination to "stick it out" provoked by the belief that a move elsewhere is whole object of "the enemy's" machinations.

STRAIN GREAT

Yet the strain on traditional rootedness remain great and the Northern Ireland government says it has tried by various means to help those residents forced to leave battle-scarred neighborhoods.

One such means is an emergency aid plan which forms part of a broader campaign urging longtime city dwellers to "move out of Belfast and start life anew."

Under the campaign's emergency provisions, some 250 families have found new homes nearer the Belfast city limits, or beyond, since the present wave of violence began in mid-August.

However, officials are uncertain whether such migrants would have moved eventually in any case, with or without the pressures of savage sectarian conflict.

Rare Violin Found

SAN JOSE, Calif. (AP) — A stolen Guarnerius violin made in 1703 and worth $10,000 was sold to Travis Brigham, who runs a flea market, by two young men for $30. Brigham took it to a violin shop where he learned its true value. Authorities returned the Guarnerius to John C. Loutensock, second violinist for the Utah Symphony Orchestra, police said Wednesday.

GIVE YOURSELF A CHRISTMAS PRESENT

28 DAYS AT SEA

On This Winters Most Popular Cruise

THE "CARNIVAL" By P & O

Jan. 20 to Feb. 17

$990.00 up

Free movies, dancing, games swimming and all you can eat, while cruising the sunny blue waters of the Caribbean.

Ask for cruise catalogue.

TRAVELEYDEN TOURS

768 Fort, 388-4201

Open Weekdays to 5 p.m. Saturday until 3 p.m.

HONDA Z50 WINTER DISCOUNT

3388 Douglas 382-2222

PEARSON

CALL IN TODAY FOR DETAILS

P & O CRUISES

Sea Travel for People Who Thought They Couldn't Afford It

BLANEY'S TRAVEL

"The Travel Planners"

VICTORIA AGENT P&O LINES

Victoria Office: 920 Douglas — 382-7254

Oak Bay Office: 1568 Wilmot Place 598-4531

PASSPORT PHOTOS

Wholesale Prices on Film

Jus-Rite Photos 716 Yates St. 384-8041

Jamaica 2 weeks FROM $413

Includes direct return jet flight by Pacific Western Airlines. Complimentary inflight meals and bar service. Air conditioned room with private bath at choice of hotel. Full breakfast daily or equipped kitchenette. Admission to Doctor's Cave Beach. Departs alternate Mondays Jan. 10-April 3.

Your Victoria Reservation Office

TOTEM TRAVEL SERVICE

MAYFAIR — Phone 386-3277

HILLSIDE — Phone 386-6281

Sunflight

Sign up here to join the CP Air Sun Set

COUNT ME IN ☐ I'll be ready to leave in the ..... month of ..... and head for ..... Send details now.

MAYBE... ☐ I could be persuaded. Send me some colourful brochures on sunny Value Vacations in .....

NO WAY ☐ I love cold and snow and ice. So, send me information on skiing holidays in Canada.

Mail to: CP Air Value Vacations, 1281 West Georgia Street, Vancouver 5, B.C.

Name ..... Telephone .....

Address ..... City ..... Province .....

My travel agent is .....

VI

Wonder where the sun goes for the winter? CP Air knows. And this year thousands of people will race away with us from cold, grey winter to the sun. They're the CP Air Sun Set. You might be surprised to know how little it can cost to join them. And how many exciting sunny places CP Air can take you.

Here's a small sample of our winter Value Vacations. Check them over. Then mail us the coupon. Or see your travel agent.

How to budget for your vacation

CP Air Value Vacations range from budget to luxury. The prices featured here are for ground costs based on two persons sharing. We tell you exactly what ground costs include for each vacation, but generally it means hotels, sightseeing and some meals. To get the total cost in Canadian funds, simply add on your air fare. It's shown in the table at the end. And if your plans are bigger than your budget, don't worry. We can help you out with our sensible Fly Now — Pay Later Plan. Your travel agent has details.

The suite life in Spain
14 days from $165

13 days, 12 nights in your own apartment suite at Playamar on Spain's Costa del Sol. That means The Sun Coast and it deserves the name. Included: a night in Madrid and a tour of the capital and either a U-drive car for 13 days, or 5 meals in any of Playamar's fine restaurants. Add 14 day GIT air fare, code #IT1CP1T026.

Costa del Sol
14 days from $103

Take your pick from hotels in three of the Costa del Sol's most famous resorts — Malaga, Torremolinos, Marbella. All accommodation, breakfast and dinner is included. We'll even throw in a little sightseeing, too. Add 14 day GIT air fare; code #IT1CP1ML11.

A week in Waikiki
8 days from $76

Come south on The Hawaiian Island That Flies. You'll be greeted with leis, you'll stay 7 nights at the fabulous Holiday Inn, and you'll cruise around the harbour. All for this one price. If you can't resist a bargain, stay twice as long . . . 14 nights will only cost you $128. Add mid-week thrift air fare, code #IT1CP1TW4A.

Jet Hawaiian Holiday
7 days from $65.30

This one includes 6 nights at a Waikiki hotel, a tour, a cruise and a nightclub show. If you want to see more, try our Wiki Wiki Holiday . . . 9 days on the sunny islands of Oahu, Kauai, Maui, Hawaii for as little as $197.80. Add mid-week thrift air fare, code #IT TW 1B and IT TW 2B.

Mexico Vista Vacation
10 days from $122

You'll jet to Mexico City and right from the start the sun and the fun go non-stop. You'll tour the capital. Visit Cuernavaca and the Palace of Cortez. Shop for silver treasures in Taxco. Tan on the beach at Acapulco. See the Aztec Flyers at Ciro's nightclub. It's all included. So is accommodation. Add 10 day excursion air fare, code #IT0CP1MTA7.

Taxco-Acapulco Holiday
8 days from $221

First stop is Mexico City where we'll introduce you to the night life, the art treasures and the bull fights. You'll also go to Taxco (the whole village is a national monument) and to the fabulous beaches of Acapulco. All accommodation is included plus sightseeing trips, night club visits and some meals. You'll even get a chance to fight your own bull! Add 8 day excursion air fare, code #IT1BN1MT7.

Charms of the Orient
23 days from $582

This is the grand tour, the unabridged Orient, Tokyo, Nikko, Kyoto, Osaka, Taipei, Bangkok, Singapore, Hong Kong, Manila. And more. You'll ride the Bullet Train in Japan, take a boat on the ancient waterways of Thailand. See temples and nightclubs, palaces and markets. Accommodation, some meals, sightseeing, special tours are all included. Add 23 day GIT air fare, code #IT1CP1MCO2.

Italian Circle Tour
18 days from $303

A grand tour of all the most beautiful cities in Italy: Milan, Venice, Florence, Rome. We'll show you around the sights and even take you on a boat cruise from Sorrento to Capri. All hotels and ground transportation are included. So are most meals and sightseeing galore. Add 18 day excursion air fare, code #IT1CP1ML35.

Fiji Escapade
17 days from $225.25

White sandy beaches, crystal clear blue waters, long lazy days under the coconut palms. You'll stay in first class hotels and you'll be taken on cruises and sightseeing trips. You'll enjoy Island feasts and traditional dancing. And best of all you'll have lots of time to do nothing, beautifully. Add 17 day IIT air fare, code #IT0CP1TT01.

South America in the Sun
17 days from $171

Lima. Buenos Aires. Rio de Janeiro. Even the names are exciting. We'll take you to Palaces in Lima, to the Opera House in Buenos Aires, to the beaches of Rio and to the top of Sugar Loaf Mountain. This one price includes all hotels and breakfasts, sightseeing trips and air fares between South American cities. At this price, you can't afford to stay home. Add 17 day GIT air fare, code #IT1AR10482.

It's time for Australia
24 days from $540

You haven't seen the world until you've toured Australia. And now you can — plus generous samplings of Fiji and New Zealand. You'll see the cities, the Outback, tropical jungles and Pacific Island beaches. All accommodation is included plus sightseeing trips and many meals. Come and find out what's up Down Under. Add 24 day IIT air fare, code #IT1CP1UT8.

The Golden Age of Greece
17 days from $160

This is your chance to discover the wonders of classical Greece and catch a tan on some of the best beaches in Europe. Start in Athens and we'll take you to the Acropolis, to Sounion, to museums and temples. But you'll also get lots of time to relax and discover things on your own. Hotel, half board and sightseeing trips included. Add 17 day excursion air fare, code #IT0CP1T550.

AIR FARES (subject to change without notice)

	Vancouver	Calgary	Edmonton	Winnipeg
SPAIN IT0P1ML11 IT1CP1T026	$560	$510	$510	$424
HONOLULU IT1CP1TW4A IT TW 1B IT TW 2B	234	286	296	341
MEXICO IT0CP1MTA7 IT1BN1MT7	261	261	295	286*
SINGAPORE IT1CP1MC02	745	804	804	854
FIJI IT0CP1TT01	507	581	569	665
BUENOS AIRES ITIAR10482	601	601	601	838
ATHENS IT1CP1T550	624	585	585	847
ROME IT1CPML35	556	518	518	481
SOUTH PACIFIC IT1CP1UT8	831	911	919	978

* Via Toronto

Watch the Horst Koehler Show on CHAN at 4:00-4:30 p.m. on Sunday for a fascinating look at these and other CP Air sun destinations.

Travel with CP Air is a global affair.

CP Air

Only P&O Cruises to Britain via the Panama Canal.

Oriana sails February 19, *Oronsay* March 6 via the Panama Canal and the Caribbean to Britain. Nine ports—3 weeks, from $541.

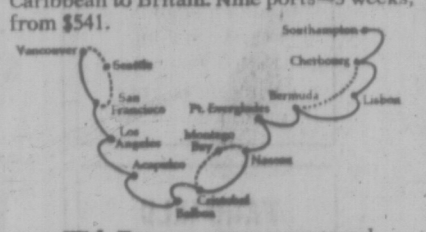

With European passenger travel increasing, it now makes more sense than ever to arrive in Europe among friends, rested, and without cultural shock—by sailing there on a great British cruise ship.

On P&O, you can *enjoy* your way to Europe with people from all over the world—who speak your language. There'll be parties, dances, games, swimming, deck tennis, relaxing-in-the-sun. Plus traditional British seamanship and some of the most skillful service in the world.

We'll show you the Panama Canal—America's "moon shot" of 1914. You'll visit the islands and ports of the Caribbean—the legendary Spanish Main. And cross the Atlantic to arrive in Britain—and find yourself at home with currency, customs, accents—a hundred happy things. For information or reservations, call any travel agent, or P&O. All fares in U.S. dollars.

P&O, The British Cruise Line
409 Granville Street, Vancouver 2, B.C.
(604) 682-3811
Please send information on: Europe via Panama.

Name _____
Address _____
City _____
Province _____ Zone _____
Travel Agent _____

20 (11/28)

BCAA Travel Agency 1075 Pandora 382-8171

TRAVELWORLD 382-3121 On View at Douglas

WESTERN CANADA TRAVEL 729 Johnson St. 385-1135

BCAA Travel Agency 1075 Pandora 382-8171

TRAVELWORLD 382-3121 On View at Douglas

NEWSPAPER ADVERTISING SELLS THE MOST

All Housing Problems Pale Next to Hong Kong's

YET IT'S RICHEST CITY IN SOUTHEAST ASIA

HONG KONG (WP) — Away from the traditional tourist haunts, a quarter of Hong Kong's 4,000,000 people live in crowded slum conditions — and this in the richest city in Southeast Asia.

Hong Kong's population rocketed from 600,000 at the end of the Second World War to 2,200,000 by 1960. Most of the increase was caused by refugees from mainland China, many of whom arrived with little more than the clothes on their back.

The immediate housing solution for these displaced thousands was "squatter" settlements — makeshift huts stretching like cobwebs over Hong Kong's barren mountainsides.

High-density housing was the only possible long-term solution to the problem of rehousing these people as the mountainous terrain of Hong Kong offers very little flat land suitable for building.

A government housing program was started in 1954 and huge residential blocks have sprung up at an average of one every 17 days.

By 1970, 43 per cent of Hong Kong's population lived in government housing.

The earliest residential blocks provided a living area of 24 square feet per person — roughly the area of a standard double bed. Amenities were few. Cooking facilities were communal, bathrooms shared. Ventilation consisted of one door and one window looking on to a communal balcony.

The earliest housing blocks are still in use, their stark facilities rendered even more inadequate by time.

The newer residential blocks have gradually improved and the government is remodeling some of the older ones. Most rooms are to have private lavatories and individual water taps; 16-storey blocks are seryed by elevators.

Resettlement housing developed in accordance with two basic priorities — to provide cheap housing for millions and to provide it fast (the cheapest room in the old housing costs only $3 a month).

It is apparent, however, that the government's efforts have not come near to coping with Hong Kong's colossal housing needs. Critics point out that what started as a crash housing plan never became anything more.

Elsie Elliott, member of Hong Kong's urban council and among the most vociferous of critics of the colonial administration, states: "I can't see any planning in the past 20 years and see little evidence of it for the next 20 years . . ."

However, one new project appears to offer an imaginative alternative for Hong Kong's planners. Called the Wah Fu Estate — meaning "prosperity and wealth" — the project is designed to create a community with the amenities of a small modern city. It has four primary schools, 10 kindergartens, a clinic, small shops and stalls, supermarket, townhall, youth club, recreation rooms with ping pong tables, a large Chinese restaurant and a post office. There are also plans for a bowling alley and cinema.

The atmosphere of Wah Fu is in striking contrast to the resettlement residential blocks. Situated on one of the many rocky headlands which define the coast of Hong Kong, Wah Fu has a spectacular view.

The 23-block structure exploits the terrain with a multi-level network of covered passageways, playgrounds, and shops.

Wah Fu is for the lower-middle income bracket; taxi drivers, bookkeepers, school teachers, low-level government officials. Rents range from $15 to $22.50 a month; applicants' total family income must not exceed $208 a month.

When completed, Wah Fu will house 54,000 people. It is being built by the housing authority, a government-subsidized body, for $14.7 million.

The resident management keeps a watchful eye on the activities of the complex.

Garbage collection and other maintenance is carried out by contract. Rent is collected door-to-door each month, which guarantees prompt payment and discourages illegal residents.

One of the long-standing problems of government housing has been the infiltration of illegal residents as families bring in relatives to share their already crowded quarters.

The communal lifestyle of the extended family system, an entrenched Chinese tradition, helps explain whatever success government housing had had. Wah Fu is popular, yet the housing density there was planned at an astounding 2,000 people per acre. "This is one digit more than the Greater London Council considers high-density living," explains an official.

This statistic reveals the scope of the problem which has plagued Hong Kong since 1949. There are still some 180,000 applicants (who represent well over 500,000 people) waiting on government lists to be rehoused. Many of them still live in squatter huts.

Danes Trim Forces

COPENHAGEN (AP) — The new Danish government plans to streamline the armed forces, cutting the standing army by almost half.

Neighboring countries wonder whether Europe's northern flank will be seriously weakened. The defence minister, Kjeld Olesen, has been trying to reassure other members of the North Atlantic Treaty Organization that the military reform bill to be introduced in parliament next month is still open to discussion.

The plan is expected to be basically the same measure introduced by Prime Minister Jens Otto Krag's Social Democratic party last year, transforming the current standing army of 13,000 into a mobile force of 7,000 professional soldiers. The country's population is not quite five million.

MOBILIZE 70,000

Draftees would serve six months in local defence units and then be transferred to reserves. Olesen asserts Denmark still would be able to mobilize 70,000 men, as now.

The plan also would reduce the air force and navy, and use smaller, faster missile-equipped ships for interception of enemy forces.

Gen. Kurt Rambert, overall Danish defence chief has conceded that a reduced force might prove too weak to give the NATO allies time to assist Denmark following an enemy attack.

But the government believes the reorganization would create a more efficient force. The plan is based on the theory that enemy challenges to Denmark are likely to be on the level of political pressure and military threats rather than outright war.

Fishing Resumes

GIMLI, Man. (CP) — Commercial fishing on Lake Winnipeg will resume on a limited basis next year, John MacDonald, assistant deputy minister of mines and natural resources said.

Speaking at a meeting of the Northern Association of Community Councils, MacDonald said fishing will be allowed in some areas beginning Jan. 1. The lake has been closed to commercial fishermen since April, 1970 when mercury levels in fish taken from the lake were above the maximum reading allowed under federal food laws.

TRAVELWORLD
"A Full Service Travel Agency"

PORTUGAL, SPAIN AND MOROCCO
—3 weeks including air fare and most meals for as low as 790.00

COSTA DEL SOL
"The Sunny South Coast of Spain"
—16 days including air fare and most meals for as low as 490.00

CANARY ISLANDS AND MADRID
—21 days including air fare and breakfast for as low as 696.00

382-3121
Main Floor
Bank of Commerce Bldg.
on View at Douglas

VALUE VACATION
P&O
HAWAII
AIR-SEA $437
—Three Weeks—
Jan. 5 to Jan. 26
Includes:
* Air service from Victoria to Honolulu.
* 15 Nights at first class Waikiki Hotel, twin beds, kitchenette, pool, daily maid service.
* 6-Day cruise Honolulu to Vancouver aboard a P & O Liner.
* Call in today for full details from the cruise specialists . . .
WILLIS TRAVEL SERVICE
576 Yates 385-4312
Opposite Post Office
For Personalized Service From Your P & O Agent

Blaney's Travel presents
A Tour to Paradise

Fly from Victoria to Honolulu on January 13th, 1972 and return on the S.S. ORSOVA, a P&O cruise ship, sailing from Honolulu on January 20th and arriving in Vancouver on January 26th, 1972.

Your fare includes air transportation from Victoria to Honolulu, seven nights accommodation at Waikiki, Lei greeting on arrival and transfer to your hotel, a cruise to Pearl Harbour, a City and Punchbowl tour, a Night Club tour, the Kodak Hula Show, transfer from your hotel to the steamship pier, baggage handling, Tourist Class accommodation in the S.S. ORSOVA, and transportation from Vancouver to Victoria by motor coach and ferry. FARE $384.45

Early reservations are essential on this just released Air-Sea Holiday. Contact Blaney's Travel — Your local travel planners.

BLANEY'S TRAVEL SERVICE
"THE TRAVEL PLANNERS"
Victoria Office: 920 Douglas, 382-7254
Oak Bay Office: 1503 Wilmot Place, 598-4531
AMERICAN EXPRESS

AFRICAN SAFARI
Visit world famous Treetops near Mt. Kenya, Masai Mara, Serengeti, Ngorongoro, Manyara, Kilimanjaro, Tsavo, Amboseli, Nakuru, Nairobi. 20 days ALL INCLUSIVE (airfare, transfers, excellent hotels with three meals a day, sightseeing safaris—no hidden extras). $998 from Vancouver. Weekly departures. ALSO intertine Kenya and Tanzania sightseeing safaris for airline employees and families for $180. Book with confidence—serving Europe and N. America for over 10 years.
Nilestar Tours (Canada)
106A-709 Dunsmuir St., Vancouver 1, B.C., (604) 687-2555, 687-1131
224-0067 (Res.)

PASADENA Rose Parade
December 27 to January 8, 1972
Deluxe Coach Tour
● Parade Seats ● Movie Studio
● San Diego Zoo ● Seaworld
● Disneyland ● Sightseeing
● San Francisco ● Redwoods
A personally escorted tour. Our Coach leaves from Victoria and returns to Victoria — No confusing changes or transferring to other coaches.
Double $235.00 ea. Twin $245.00 ea.
B.C. TRAVEL
402-1029 Douglas 385-4732

PASADENA 14-DAY TOUR
★ SORRY — 2 Buses SOLD OUT !
Christmas Tour
4 Days Portland, Ore.
★SORRY—SOLD OUT!
Seat still available for
CALIFORNIA NEVADA
Feb. 5 to 18
Each double $235
By new restroom, air conditioned bus.
Tour Highlights: 2 nights Las Vegas, 4 nights Los Angeles, tours to Disneyland, Marineland, Universal Movie Studios; San Diego; Tijuana, Mexico, etc.
2 nights San Francisco, tour to Golden Gate Park. Return via California Coast, Redwood Hwy, Mt. Shasta National Park, Siskiyou Mtns., etc.
CAPITAL TOURS
NOTE NEW ADDRESS !
Ste. 403 - 645 Fort St.
Phone: 384-1433

HONDA 100
WINTER DISCOUNT
3888 Douglas 382-2123
PEARSON

Jamaica
2 weeks FROM $413
Acapulco
2 weeks FROM $349
Honolulu
2 weeks FROM $299
Includes return jet flight by Pacific Western Airlines. Complimentary inflight meals and bar service. Air conditioned accommodation with private bath.
PAULIN
Your Sun Tour Agent
1006 GOVERNMENT ST.
382-9168
Sunflight

Sail with a former Queen on a historic cruise to the Pacific

The Queen. In her hey-day the R.M.S. QUEEN ELIZABETH was a landmark in luxury. She was (and still is) the largest passenger liner afloat. Her passenger lists read like an international "Who's Who." Churchill sailed with her. So did Vanderbilt. Henry Ford. And Charlie Chaplin.

Now, after three years in retirement, the Queen again puts out to sea. Renamed SEAWISE, this most elegant and historic of all passenger liners has become an all first-class ship — and with fares everyone (not just the rich) can afford. Cabins start at just $30 a day . . . on her very first pleasure cruise to the Pacific.

What ship can compare to her? She has 13 decks. A 338-seat theater. And a main lounge that stretches three decks high.

Her huge dining rooms still maintain the splendid appointments reminiscent of a fabulous era. Her sumptuous cabins use 56 different kinds of wood. And there are all the comforts that have made her great.

But — surprise! You'll also find a casual, relaxed style of cruising. No longer will you need a black tie for dinner. Today's informal atmosphere will be a welcome change.

Find out how you can join the prestigious Maiden Voyage. See your travel agent for details. Or send in the coupon.

Itinerary: Los Angeles, Honolulu, Suva, Sydney, Fremantle, Bali, Singapore, Hong Kong, Kobe, Yokohama, Honolulu, Vancouver, B.C., Los Angeles.

ORIENT OVERSEAS LINE

75-day cruise begins at just $30 a day
Sailing from Vancouver, B.C., April 18, 1972
TO: General Passenger Agents: Trident Cruises Ltd., 837 West Hastings St., Vancouver, B.C. (604) 687-6601.
Yes, I'd love to sail the Pacific with SEAWISE. Please send me details on the world's most celebrated passenger liner.
NAME ____ ADDRESS ____
CITY ____ STATE ____ ZIP ____
The S.S. Seawise University is currently registered in the Bahamas.

SEAWISE: the world's largest passenger liner.
(Formerly the R.M.S. Queen Elizabeth)

Brian Ferguson
Hillside

Phone 388-6281
IN THE HILLSIDE SHOPPING CENTRE

TOTEM TRAVEL

Phone 386-3277
IN THE MAYFAIR SHOPPING CENTRE

Bill Ferguson
Mayfair

DESTINATION CARIBBEAN
Twelve fabulous all inclusive air-sea cruises by P&O luxury liners and Air Canada which includes 3 nights hotel accommodation and sightseeing tours.
● Feb. 5, 1971, Vancouver to Nassau. By Air Canada. Nassau to Vancouver arriving Feb. 25 by P&O Arcadia. 21 days from $593.00
● March 1, 1972, Vancouver to Montego Bay via P&O Oronsay. Montego Bay to Vancouver, arriving March 20 by Air Canada. 21 days from $705.00
● Feb. 18, 1972, Vancouver to Nassau. By P&O Oriana. Nassau to Vancouver arriving March 6 by Air Canada. 18 days from $652.00
● April 10, 1972, Vancouver to Nassau by P&O Canberra, April 28 Nassau to Vancouver, arriving April 28, by Air Canada. 20 days from $652.00
ASK FOR OTHER DEPARTURE DATES AND ITINERARIES
Thomas Cook Traveller's Cheques
Both locations open Monday through Saturday, 9:00 a.m. 'til 5:30 p.m.
Thursday and Friday, 9 to 9

Saanich Waterway Plan Advanced

The long-range program to make Colquitz River and the Swan Lake-Swan Creek area into recreational waterways may btoome a reality sooner than expected, Mayor Hugh Curtis said Friday.

Curtis said purchase by the municipality this week of 1.58 acres of property along the bank of Swan Creek left only about 10 acres to be acquired along the waterway.

The acreage is immediately north of McKenzie Avenue, between Glanford and Douglas.

"We also acquired this year an additional seven acres along the creek," the mayor said. "The municipality now controls about three-quarters of the waterway's bank."

The creek is part of the Colquitz watershed and empties into Colquitz River at Interurban Road near Hyacinth Park.

Earlier this year, the municipality purchased 30 acres of farm land on the easterly side of Swan Lake, giving it control of most of the waterfront around the lake.

NEW ISLANDS

Eventually, the lake will be enlarged by excavation and a few small islands created as nesting sites for waterfowl. The whole area will be landscaped and made into a park.

The creek will also be raised to the level of the lake by the construction of a dam near Hyacinth Park, close to Colquitz Creek, creating a continuous waterway more than a mile long.

It will be possible to canoe from Swan Lake, down Colquitz to Portage Inlet and the Gorge Waters.

John Tribe, municipal administrator said the Colquitz-Swan improvement projects will "completely change" the westerly side of the municipality.

"It will make this part of the municipality one of the most attractive areas to live in," he said.

The improvement scheme was presented to council in 1967 by Frank Neate, Saanich design engineer.

The scheme got started the same year when Saanich exchanged some small municipal lots for land for Hyacinth Park, beside Colquitz River on Interurban Road.

Improvements were carried out on the river in 1970 and this year. This included the widening of the stream, acquisition of property and a start on landscaping the waterway in the vicinity of the federal forestry laboratory on Burnside.

EXPERIMENT

A footpath has been constructed and trees have also been planted along a section of the river which runs beside the laboratory.

With the exception of one property, the mayor said the municipality now owns both banks of Colquitz from Hyacinth Park at Interurban and the north boundary of the forestry labortory.

"It is an interesting experiment," he said. "We could have spent money on covering Colquitz River. Instead we are improving the waterway and turning a liability into an asset."

He said the project would not have been possible without the co-operation of property owners and ratepayers.

Next year, Saanich plans to install a removable dam near the laboratory which will raise the water to Hyacinth Park during the summer months. The dam will be taken out during the winter months.

Meanwhile, Saanich engineers are studying improvement plans for the upper reaches of the river which drains from Beaver Lake.

Success of the scheme depends on the ability of the municipality to pick up property along the river's entire bank. When completed there will be a complete waterway park from Elk-Beaver Lake to Portage Inlet, from Swan Lake to Colquitz River.

It will provide residents with a continuous parkway for walking, fishing canoeing and relaxation.

HICKS AND HIS LICKS HERE MONDAY NIGHT

Dan Hicks and His Hot Licks, a talented and unusual musical group, will appear at the McPherson Theatre Monday night.

Hicks, who recently completed a North American tour and found warm acceptance to his progressive jazz, blues, and rock, turned down several engagements so that he could play Victoria.

Steve Pillster, the group's manager, said Friday they appeared recently on the Dick Cavett late-night TV show and "the audience reaction was fantastic."

"We only hope Victoria is half as good," he said. "Vancouver was a drag, the city, the people, the club we were playing in. I feel better already and I've only been here 20 minutes."

SOUND SCENE

Partridge Disc First for Yule

By RON ROBINSON
CJVI Program Director

With Christmas four weeks off there is still only one new pop yuletide LP on the shelves of Victoria record stores. A Partridge Family Christmas Card on the Bell label features (naturally) Shirley Jones and David Cassidy in such seasonal favorites as "The Christmas Song," "Rockin' Around the Christmas Tree," "Blue Christmas," "Winter Wonderland" and "White Christmas." (Incidentally, Shirley and David are the only members of the TV "family" featured on Partridge Family recording sessions. Just like their older brethren in the movies the younger Partridges have singing "doubles."

Despite the economic difficulties across North America, established record stars are selling records at all-time peak levels. The 1,000,000 album seller, once a pheonomenon, is now almost a common occurrence. Columbia records reports a recent four-record album by Chicago, with a $12.95 price tag, immediately sold 250,000 and is still climbing. Another Columbia group, Santana, has already topped 1,000,000 with its recent album release. And Elvis Presley regularly sells a million or more LPs. However, new groups, without the established name value, are finding it tougher than ever to crack the big time. . . .

Speaking of Presley, a new biography of the phenomenon of the 50s by Jerry Hopkins reveals some interesting footnotes to his career. Simply titled "Elvis," the book details the Svengali-like relationship of Col. Tom Parker to the one-time "Simple farm boy." Presley is quoted as saying he would not do anything "without checking with the Colonel first." Once, on a film set, Parker interrupted a scene to demand extra payment for a wrist watch Presley was wearing. The contract did not call for Elivis to provide a wardrobe, and Parker demanded extra money since the watch was Presley's! However, he has been most astute in guiding Elvis' affairs. In negotiating a record contract with RCA he made the company agree to press 1,000,000 copies of each and every Presley record release!

CJVI SOUND SCOREBOARD

Last Week	This Week	
2	1	BABY I'M A-WANT YOU — Bread
3	2	MAMMY BLUE — Pop Tops
1	3	THEME FROM "SHAFT" — Isaac Hayes
6	4	ALL I EVER NEED IS YOU — Sonny and Cher
13	5	HEY GIRL — Donny Osmond
9	6	TURN YOUR RADIO ON — Ray Stevens
4	7	GYPSIES, TRAMPS AND THIEVES — Cher
10	8	STONES — Neil Dymond
20	9	BRAND NEW KEY — Melanie
19	10	IT'S A CRYIN' SHAME — Gayle McCormick
12	11	GOT TO BE THERE — Michael Jackson
18	12	AN OLD FASHIONED LOVE SONG — Three Dog Night
14	13	CHERISH — David Cassidy
5	14	IMAGINE — John Lennon
15	15	TURNED 21 — Fludd
17	16	MUSIC FROM ACROSS THE WAY — Jamts Last
11	17	THE DESIDERATA — Les Crane
8	18	TILL—Tom Jones
7	19	THEME FROM "SUMMER OF '42" — Peter Nero
—	20	I'D LIKE TO TEACH THE WORLD TO SING — Hillside Singers

PHILADELPHIA PUPILS MAY GET DRUG TEST

PHILADELPHIA (UPI) — A city councilman wants each public school student above the fifth grade to take a urinalysis to determine drug use.

"All parents have a natural tendency to say that 'my child is not using drugs'" councilman Edward Cantor said "and this is a sure way to find out."

Cantor said he would propose the idea to the school board in January and, if they turn it down, he intends to bring the matter before council.

Red Jews Want To Return

TEL AVIV (AP) — A number of Soviet Jewish immigrants said Friday they cabled Soviet President Nikolai V. Podgorny asking for permission to return to the Soviet Union because they are dissatisfied with conditions in Israel.

Various accounts put the number of dissidents at from 200 individuals to 200 families.

The immigrants all are new arrivals from Georgia. They are part of the current wave of thousands of Soviet Jews being allowed to emigrate by Moscow.

One of the chief demands of the Georgians is that they want to live together. Israeli officials say they can settle as many as 100 of the families in the same location but not more because of a distribution scheme for immigrant housing.

Crop Target Up

SALISBURY (Reuter) — Agriculture Minister David Smith announced Friday a 10-per-cent increase in Rhodesia's tobacco crop target for 1971-72, aimed at giving growers an immediate advantage of the Anglo-Rhodesian independence settlement.

HONDA 350
WINTER
DISCOUNT
3388 Douglas 382-2222
PEARSON

1972 EUROPEAN and BRITISH Tour Brochures
NOW AVAILABLE AT
PAULIN TRAVEL
382-9168 1006 GOVERNMENT ST.

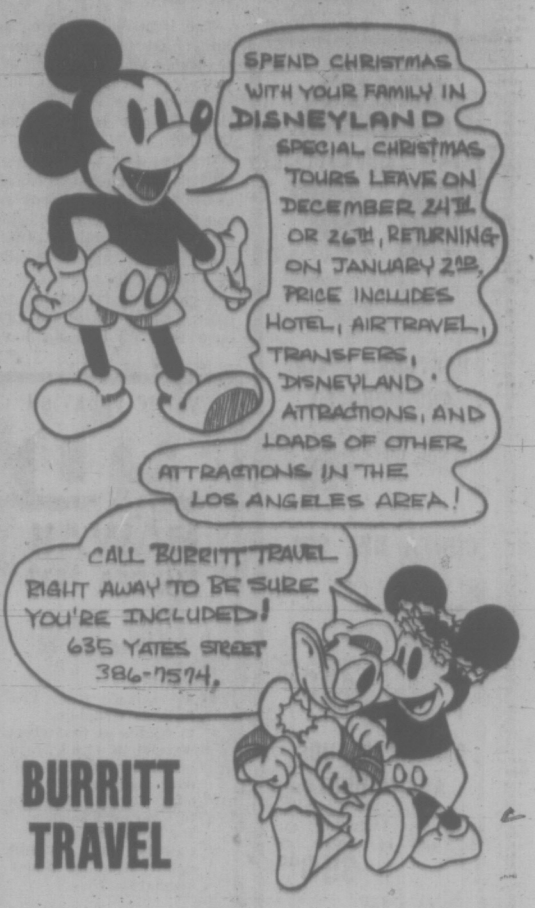

BURRITT TRAVEL

Christmas AT JASPER PARK LODGE
A Travelcers' tour from Vancouver on Dec. 22nd and return Dec. 28th by CNR train. Included in cost are four flights at Jasper Park Lodge, all breakfasts and dinners at Lodge with special Christmas Eve and Christmas Day dinners, all tips at Lodge for baggage and meals, sightseeing of Jasper area and Marmot Ski Basin and berth and meals on the train. Fare from $169.00 per person depending on type of berth required on train.
Limited Space Still Available
PAULIN'S
1006 Government Street
382-9168

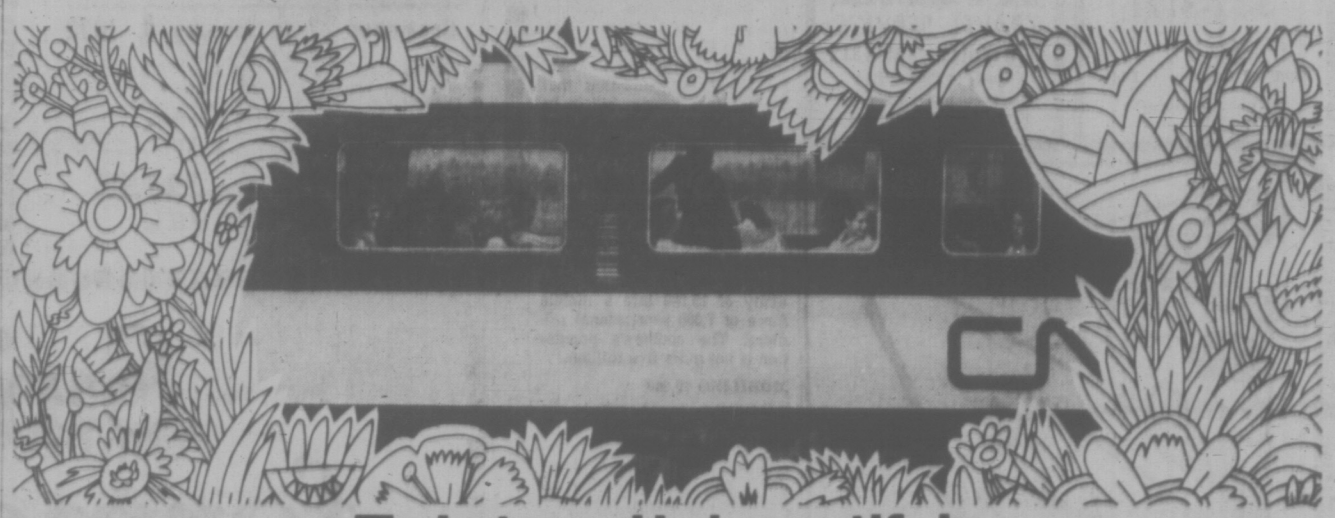

Train travel is beautiful.
The next time you travel forget about road conditions, traffic and weather. Just let yourself go – on a CN train. It will be a beautiful experience.
You'll like CN 'Traveliving'. The choice of accommodations, the good meals. The friendly lounges.
And yes, you can afford it, thanks to CN's Red, White & Blue fares. There is also a variety of savings opportunities, such as Family, Youth and Group discount plans, and the new 65+ plan for people 65 years of age and over.
Sample CN fares and services
Super Continental (from Vancouver)
Vancouver-Winnipeg $36.00
Vancouver-Toronto $61.00
Vancouver to Toronto and Montreal daily
All fares quoted are one-way coach, on Red Bargain Days
Arrive happier take the train
Call your Travel Agent or CN Passenger Sales Office
CN

FLY BY CHARTER AND SAVE
Jet away to the Canary Islands (Spain)
For two weeks of fun in the sun at our reasonable price . . .
$589 DOUBLE per person return
Direct flights from Vancouver Jan. 13 and 27, 1972, only.
You visit two islands—stay in luxury hotels in three locations — receive breakfast and lunch or dinner daily — have an all-day tour on each Island plus a special romantic evening. All this included in the low price, as are tips, island tranfers, baggage handling and more.

CANADIAN DISCOVERY TOURS LTD.
See your Travel Agent for Details

1972 CHARTER FLIGHT LIST
NOW AVAILABLE
Mail attached coupon for your free 1972 Flight List detailing 1972 flight dates and general information.
CHARTER FLIGHT CONSULTANTS
116-645 Fort Street, Victoria
386-2485
Please Forward Me Your 1972 Flight Information
MR./MRS./MISS .....
ADDRESS .....
PHONE NO. .....

NEWSPAPER ADVERTISING SELLS THE MOST

WESTERN CANADA TRAVEL
385-1115
730 Johnson St.

Light Crucial in Diamond Sorting

LONDON (CP) — Diamond sorting, with its demands on judgment, concentration and skill, is one of the toughest of tasks. So the industry which handles $750 million worth of uncut stones each year has called upon science to help.

Diamond Trading Co. of London, which handles 80 per cent of the world's rough diamonds for producing countries including South Africa, Southwest Africa, Botswana, Liberia, Angola, Sierra Leone, Tanzania and the former Belgian Congo, has asked university scientists to help find the best possible conditions for diamond sorting.

There are three thousand categories of diamonds and the 300 sorters on the trading company's staff must find their way through heaps of stones, sorting them for shape, size, color and weight.

Shrewd buyers from diamond-cutting centres such as Antwerp, New York, Tel Aviv, Bombay and Amsterdam visit London to view the "parcels" prepared for them, and know they are expertly graded. They inspect the gems in private rooms facing the northern light.

LIGHT IS FACTOR

And light, in fact, is the crucial factor. Skill and experience make a diamond sorter; and the value of the gem, and how it is treated, must depend on his fine judgment. But technology is taking over routine operations in the industry as more and more of the world's diamonds pour into the trading company headquarters, and the pressure of work there grows.

Only comparatively recently has artificial lighting been used in the sorting process, and then only for certain jobs. Many techniques have been tried, but nothing completely suitable has evolved. In London, natural northern light is traditionally the most helpful, especially for color grading. But in short winter days this means an early end to some sides of the sorters' work. Strain and glare and a certain monotony—working all day with tiny bright stones—are also among working factors which need constant attention.

SUGGEST PLANS

Now, in a tie-up between industry and the academic world, the trading company has asked scientists at Loughborough University of Technology in the Midlands to find the best possible conditions for diamond sorting.

Under a 15-month contract with the company, Loughborough's department of ergonomics and cybernetics—now 11 years old, and one of the first of its kind anywhere—will study working conditions and suggest future planning.

The university team, led by Professor Brian Shackel, plans a systematic investigation of a kind never before undertaken. The major research will be investigation of lighting conditions under which diamond sorting is carried out.

The team will also consider the layout of workplaces, how working locations can receive the best daylight, and even the design of windows.

Loughborough's scientists are used to researching, on behalf of industry, into the human side of working equipment and environment. They have already looked into such diverse subjects as motor-car seats, airtraffic control, staircases, invalid chairs, police-station design, and the domestic kitchen.

ONE-IN-FOUR AGED IN U.S. ARE POOR

WASHINGTON (UPI) — One of every four Americans over 65 lives in poverty, and the trend will accelerate because firms are "easing" older workers out before they are old enough to collect pensions, the Senate committee on aging said Thursday.

The committee said the number of elderly Americans living in poverty is 4.7 million — an increase of 100,000 since 1968.

TROUBLE HITS MAN —TWICE

Edward W. Burley had had a long day by the time he reached court Friday morning.

The 49-year-old Burley, of 823 Colville, was charged with impaired driving and driving without a licence twice between 1:20 a.m. and 3:40 a.m. Friday.

He pleaded guilty in court and Judge William Ostler sentenced him to one month, seven days in jail and imposed fines totalling $450.

Court was told the accused was stopped at 1:20 a.m. after driving erratically on Bay Street. He had a breathalyzer reading of .20 per cent blood-alcohol content and no driver's licence.

SENT HOME

He was charged and then sent home in a taxi.

About an hour later, he phoned the police station and asked where his car was. He was told and also warned by officers not to try to drive.

Police stopped Burley driving on Craigflower at 3:40 a.m., his condition about the same except his second breathalyzer test registered .16 per cent.

Burley told Ostler that he hadn't had a licence for "about two years" and that this was an oversight on his part.

Ostler said if the accused had no consideration for the law it was his duty as judge to have consideration.

He fined Burley $400 for the first impaired offence, $50 for the first no-licence charge and imposed the one-month term for the second impaired offence with another seven days for the second licence charge.

Immigration Blamed

TORONTO (CP) — Alastair Gillespie, federal minister of science and technology, said Wednesday night that Canada's immigration policy is partly to blame for the country's unemployment rate.

Mr. Gillespie told a public meeting sponsored by the Etobicoke Liberal Association that the government has yet to come to terms with "how to employ the rapidly increasing numbers entering our labor force."

But he said Canada still needs "the right kind of immigrant."

"We've been getting good people here and we can absorb a lot more of them," he said.

Exports Curbed

NEW DELHI (Reuter) — Radio Pakistan reported Thursday that the Pakistan government has banned the export of beef, mutton, animal fat, sugar, and a number of metal products.

ROSE BOWL TOUR
Departs Dec. 23
15 Days $256 Ea. Dble.
New Air-Conditioned Rest Room Buses. First night Eugene, then 3 nights in Reno. Christmas dinner and side tours included. Two nights in Las Vegas with tour of the Strip and then 3 nights at beautiful La Jolla Sands with tour of San Diego and trip to Tijuana, Mexico. Visit mission at Capistrano en route to Los Angeles for 3 nights. New Year's Party in hotel, grandstand seat at Rose Bowl Parade, tour of city and full day at Disneyland. (Admission and 10 attractions included). Return via San Francisco (tour of city), to Redding, Eugene and then home.
10 SEATS LEFT
RENO EVERY SAT.
Special Tours
Dec. 21 — 8 SEATS LEFT
Dec. 27 — 12 SEATS LEFT
Disneyland
Dec. 23—10 Days
Family Rates
San Francisco
RENO
Dec. 22—8 Days
Palm Springs
Jan. 29—14 Days
All Fun Travel
818 DOUGLAS ST.
VICTORIA
Phone 383-9123 Anytime
For Free Brochure

maui is easy
Beautiful beaches and reasonable condominiums.
A restful two week holiday for two — including air fare, hotel and meals. Should not exceed $1,200.
We have recently toured the Maui and inspected the hotels and resort areas. You could say that making holidays more enjoyable is our main concern—It is—Call Us.
Featherstone
at the crosswalk on yates
telephone 386-6101

WE WON'T TELL YOU WHERE TO GO...
... just how to get there
3970 Shelbourne 477-1811
In the University Heights Shopping Centre
PARKSVILLE 248-6156
DOLPHIN TRAVEL

The full complement of luggage fashions — new JETLINER Flite 747.
Softside styling with Aero-Aluminum frame for durability.

JETLINER Flite 747 opens a new concept in fashionable travel and reliable strength. Luxurious, leather-like expanded vinyl exteriors comes in fashion colours for him and her. The unique feature of this outstanding quality, fashionable luggage is that the superb styling is softside—within the band of strength. Inside the men's luggage are see-through dividers to keep things neatly intact and for customs convenience. A special combination hanger-folder unit helps suits keep the fresh press. For the ladies, Flite 747 has feminine, durable ruffled satin interiors. And both have handy, lined, moisture proof cosmetic and toiletries pouches. JETLINER 747 is the smartest-looking way to keep yourselves together on the way ... and get full compliments on your arrival.
from $39.50
Jetliner The Fashion Luggage
1605 Douglas and 1175 Douglas
(Bank of Commerce Mall) Opposite Eaton's
McMartins

Coach and Cruise ... 14-day group tour

SEA and DESERT
Cruise from Vancouver Feb. 18 or April 10
Coach from Los Angeles for return tour
Escorted tour visits:
* Long Beach (Queen Mary).
* Disneyland and tour.
* Balboa Park Zoo.
* Tijuana, Mexico.
* Portland.
Vancouver to Vancouver per person, share basis, $456.00 includes all transportation, berth and meals aboard ship, sightseeing, transfers, hotels, most admissions, special coach.
(Call in today for your brochure)
WILLIS TRAVEL SERVICE
578 Yates 385-4312
Opposite Post Office
For Personalized Service From Your P & O Agent

HONDA 500
WINTER DISCOUNT
3388 Douglas 382-2222
PEARSON

WHITE'S ELECTRONICS, LTD. (CANADA)
GOLDMASTER 66-TR ... no finer instrument at any price!

DETECTS GOLD, SILVER, COPPER NUGGETS, COINS, JEWELRY, ETC. Comes complete, ready to operate, with two multi-coil, super-sensitive loops.
White's Electronics Ltd., would like to announce the opening of their new sales and service plant in Abbotsford, B.C., Canada. Anyone interested in more information on the world's largest line of Mineral and Metal Detection, stop in or write:
Dealer inquiries welcome.
White's Electronics, Ltd.
32784 Hazel Street—Room 855
P.O. Box 339.
Abbotsford, B.C. Canada

PUERTO VALLARTA MEXICO
14 days as low as $299 RETURN AIRFARE Hotels & Meals & Sights
DEPARTURE DATES — Vancouver and Calgary
January 8, 22 — February 5, 19 — March 4, 18 — April 1, 15
SUN-FUN-SAND-SURF
GO with CP Air
Ask Any Travel Agent for Free Brochure
CAT AIR TOURS LIMITED
TRAVELWORLD 382-3121 On View at Douglas
WESTERN CANADA TRAVEL
729 Johnson St.
385-1115

IMPERIAL BUILDING MATERIALS LTD.
The Builders' Supply House
LUMBER
GYPROC CEMENT
INSULATION
MOULDINGS
DOORS
ROOFING
WINDOWS
PLYWOODS
CALL - 386-1401
2955 DOUGLAS
KITCHEN CABINETS • APPLIANCES • LIGHTING
PAINT • HARDWARE • LINO • CERAMICS
BUILDERS' TOOLS • CARPETS
A NEW KITCHEN FOR 5.95?? — Not Quite ...
But we can install brand new woodgrain doors on your old kitchen cabinets and make them look like new for as little as 5.95 per door. Give your kitchen the Imperial "Dress Up." New doors and new tops in time for Christmas! And if you wish a new vinyl floor too!
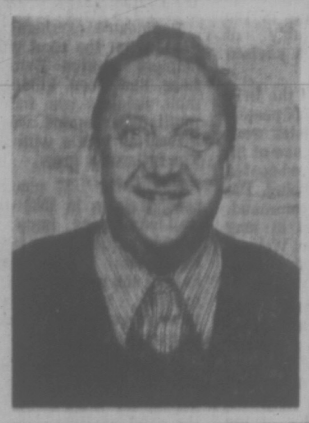
Come On In and Meet J. W. (Hutch) Hutchinson Our Kitchen "Craftsman"
Hutch is an expert in his field of kitchen design and installation. Hutch and his staff will design, color co-ordinate, install and completely engineer your custom kitchen whether you wish a new Citation or Dana design or would like your present kitchen to shine again with new doors, new tops and new floors.
Call 386-1401 for Hutch to come to your home.
FAMOUS CITATION BOLERO
TREND CABINETS BY DANA
Canadiana by Citation
Call 386-1401 For In-the-Home Demonstration
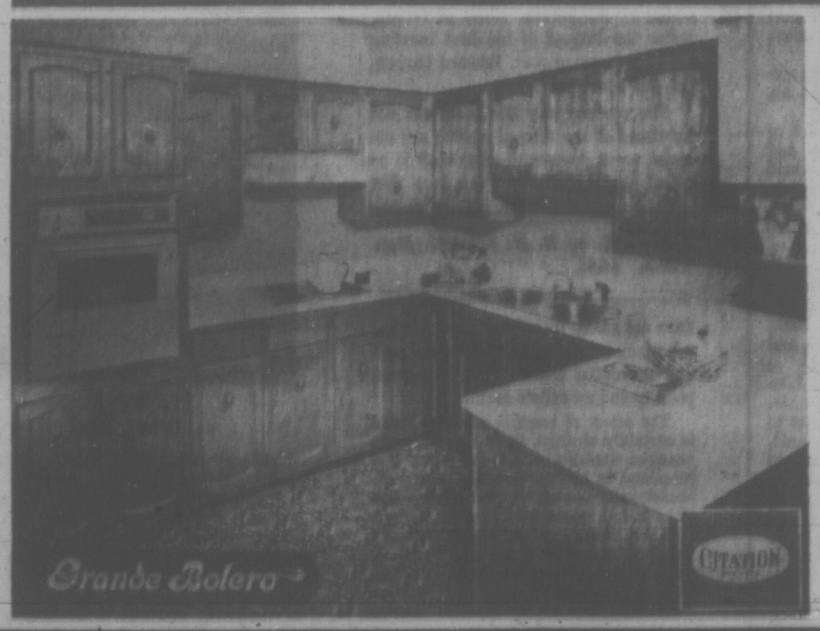

SAVE $$
Here's a Christmas Bonus for You!
SAVE 10%
On Your Custom Designed Citation Kitchen and Have It Installed by Experts
SAVE 10%

Lessons of Past Can Light Future

By JOHN GIBSON

No one will ever know who, in fact, was the first American. There must have been a moment in time when the first Siberian man, hunting through the mists of antiquity, crossed a snowfield and, unwittingly, set foot on another continent.

This may have happened as long ago as 30,000 years. The first wave of immigrants moved to the south, or they may have found the Yukon valley which was never glaciated. The ancestors of the American Indian followed herds of caribou, bison, muskoxen and mammoth. They

THE FIRST AMERICAN, by C. W. Ceram. Longman, $12.

certainly reached what we now know as Arizona and New Mexico. In some areas, archaeologists can trace the presence of man from the far distant past to the present. As the ice moved south and glaciers covered the Bering Strait, further immigration stopped for 10,000 years, but the early hunters survived.

C. W. Ceram's new book is an exciting and vivid account of archaeological discovery on this continent. For too long, such work has been considered as the mere collecting of arrow heads. The Indians left no written records. Therefore, the line between archaeology and anthropology is very fine. The discovery of man and the study of man in North America are one and the same. The romantic uncovering of the tombs of the pharaohs or the Palace of Minos will not be repeated here, but the civilization of the early Indians is of great interest; it can demonstrate the means of survival.

One reason that discovery has been so slow on this continent is that archaeologists have been confused and discouraged by academic orthodoxy. Europeans were not interested in the pre-Columbian history of America, but European disciplines and definitions prevailed here. The archaeologist became a technician.

In 1956 Sir Mortimer Wheeler wrote: "The archaeologist is primarily a fact-finder, but his facts are the material records of human achievement; he is also, by that token, a humanist, and his secondary task is that of reviving or humanizing his materials with a controlled imagination that inevitably partakes of the qualities of art and even of philosophy." When these ideas were applied to the relics of early Indian cultures a new history could be written.

There is no direct relationship between the early hunters of the Old World and present-day man. But in North America, life in the pueblos is essentially unchanged. The last North American Stone Age man died in San Francisco in 1916. We can study the Indian without having to dig through the rubble and shard of strata after strata of civilizations. We can discover the causes of decline in some instances and in some areas and, perhaps, guard against our own extinction.

The pueblo society of New Mexico has traditions which extend far back into the times before Columbus. They developed neither the wheel nor the plow, they did not have an alphabet. Yet they had a rich culture and could have achieved a civilisation equal to those of the Mayas and Aztecs in Mexico or by the Incas in South America. They preserved a democracy of primitive life and, apparently, resisted man's innate urge to develop urban civilisation, to build altars, temples and palaces.

Similarly, the cultural development of the Hohokam, began in 500 A.D. and lasted for a thousand years. They lived in the area now called Arizona, and the largest settlement comprised about a hundred houses. The Hohokam possessed exquisite pottery; they invented their own etching process 500 years before the technique was used in Europe. They irrigated the desert, and the Pima Indians of today grow corn and tobacco beside 1,000-year-old canals.

The Hohokam survived because they came to grips with, but did not abuse, nature. They became a part of the ecological balance instead of destroying it. They accepted the terms of their existence in a difficult environment.

C. W. Ceram is more interested in the chronology of discovery than in establishing a continuous sequence from the Paleo-Indians of the Ice Age to the Pueblo Indians. By the time written records were made, notably of the Natchez people of Mississippi, the Indians had a four-class society. The ruler was called the Great Sun, and we enter a more recognisable world.

This book is filled with the excitement and romance of discovery. In 1933 a rancher was prospecting for gold along the Gallina River in New Mexico. Suddenly, in the desolate and almost inaccessible land, he saw before him several tall, stone towers. An expedition was subsequently made to the place. The towers had been built on rock pinnacles high above the valley floor. The entrance, in each case, was through the roof.

■

In the first tower to be examined, 16 bodies were found, men and women struck down by arrows in a desperate battle with invaders. The dry climate and the protection of rubble had preserved the bodies so well that they were in better condition than many Egyptian mummies. Archaeologists estimated that the towers had been built 700 years ago, but who the builders were remains a mystery.

Are there undiscovered ruins or cave dwellings awaiting the archaeologist? Legends of lost cities began when the Spaniards arrived. Some persist. It is probable that the remains of the early hunters were covered by the rising ocean at the end of the Ice Age.

But the gorges and canyons of the southwest must still hide fragments of the Indian past. There may be no treasure to find, but if the Hohokam lived without war for a thousand years, a lesson from pre-history might be worth more to us than some golden ornaments.

Cliff Palace in Mesa Verde, Colorado

books

PETER MURRAY - EDITOR

A Personal View of Scottish History

By ANTHONY JENKINS

It must be well-nigh impossible to squeeze the history of a nation—particularly a long-established one — into 300 pages. The story of Scotland is especially difficult to treat in this way. As Prebble makes clear, the racial mixture that

THE LION IN THE NORTH: One Thousand Years of Scotland's History, by John Prebble. Collins. $15.95.

went into the Scots melting-pot emerged with divided loyalties. The Lowlanders were as Norman as their English neighbors, so that when invasions came from the South those invading armies would frequently include a number of Scots among them.

Prebble admits that his view of Scotland is a personal one. He cuts through the centuries before the Norman Conquest in dashing style, to make clear the diversity that went into the building of this nation.

He ends his story in 1845, when it proved impossible to create a single Highland platoon in the Crimean War. That, for him, was the final evidence that Scotland's independence and spirit had been crushed.

The late 19th century and the 20th remain blank. A pity, since the characteristics of the Scots were surely an important influence in America and the emerging Dominions of the Empire.

But my main quarrel is with his treatment of what went on between the Conquest and the Crimea. Prebble feels he must at least mention everything, and so the main threads of his survey are hard to pick out. It is difficult material to work with. The principals in the action change sides so frequently it is not always easy to make clear what is happening.

Even more confusing—when events are crammed into so small a space—is the fact that a Lord called Albany on one page may be somebody quite different on the next. One's attention falters amid a welter of Douglasses, Lennoxes and Campbells.

Prebble is at his best when he allows himself to linger over Scotland's more audacious characters. His remarks on John Knox, for instance, are delicious: he is witty and penetrating without pushing that wit at the expense of the personality he is dealing with. He also refuses to be romantic about Mary, Queen of Scots. He sees her troubled reign as a watershed between the Old Scotland and the New.

As one would expect from his other books, Prebble's sympathy lies in the Highlands. It is then that his prose rises to a poignant poetry as he analyzes the dilemmas that befell the "two nations" of Scotland.

The book itself is a large and handsome affair, with the text liberally interspersed with pictures that are themselves a document in the story. Yet despite its beauty and despite the obvious intelligence behind the text, the book is a tantalizing failure.

BOGGS
. . . picks the best

Art That Belongs to Us

By GLENN HOWARTH

Would it be possible to invent an efficient, popular alternative to books? Perhaps hand-held microfilm projectors where you go to the store

THE NATIONAL GALLERY OF CANADA, by Jean Sutherland Boggs. Oxford University Press. $27.50.

and buy a tiny package, come home, and throwing away the Microfilm Store Limited paper bag, slip a plastic cassette into the unit.

Print quietly illuminated from behind. And you could change the color of the light to rest your eyes. And change the light's intensity. Illustrated art books with continuous tone reproduction would be possible.

To date the best reproductions available are film transparencies. Second best is lithographic offset reproduction. In reproducing fine paintings, the offset process must be handled with great care.

Paintings are reduced to a small fraction of their actual size, broken down into three colors, smashed into orderly dots and then carefully put back together again with just the right color balance and tone.

Such printing can be an art in itself. The reproductions in The National Gallery of Canada are quite lush. Printed in Germany, these color plates are as good as can be found anywhere.

Reproductions are not the same as paintings; they are a poor substitute, but a necessary one. Without them we would be starved for things to look at. Good painting is a rarity and even large metropolitan culture centres rely on libraries for their knowledge of other large centres.

Putting the best of the National Gallery's paintings and graphics into a book is more than a positive act; it is, in a sense, a duty. These paintings belong to the nation and are paid for by the tax dollar. They should be made available across the nation to those who cannot easily visit the gallery itself.

Jean Sutherland Boggs, the present director of the National Gallery and author of this book, has chosen the best and most significant works with an eye to what will reproduce.

A Van Gogh drawing done in pencil and ink, entitled The Swamp makes the entire book worthwhile, as do paintings by Alex Colville. Though printed in black and white, their excellence still carries. These are only a few of the 220 plates.

Supplementing each of the 32 large color reproductions is a page of text printed in a type face as large as that found in a children's book. The history of the reproduced painting and a brief criticism are given, sounding strangely like the speeches delivered by the guides in the National Gallery itself.

'OUT OF THE LUNACIES OF REBELLION . . .'

By JAMES McCOOK

Joseph Schull, whose conclusions are fortified by careful research, states that the 1837 Lower Canada Rebellion was "a test of men and of leaders, and the leaders failed." He adds, in his informative and readable book, that the problems of nationhood still plaguing Canada are in part a result of that failure.

Who failed? Almost everyone involved. The Tories in the seats of power in Quebec failed to see that French-Canadians could not be forced into a British-made pattern of existence. The "patriote"

REBELLION: The Rising in French Canada, 1837, by Joseph Schull. Macmillan. $9.95.

leaders who encouraged rebellion failed to give examples in foresight, courage or organization. Blustering Americans who encouraged rebellion did no more than fish in troubled waters and failed in actual support. Politicians in London, with opportunities to begin the welding of a nation, failed to think of Canada as more than a possession won by Wolfe in 1759.

Among the individuals none, this book suggests, failed more dismally in action than Louis-Joseph Papineau, generally considered the most potent force in rebellion, regarded as certain to be president of a new republic although he had served for years as member and Speaker of the British-style assembly of Lower Canada which advised the Governor.

Papineau regarded the British as exploiters of his people. Yet, when the patriotes were mobilizing at the village of St. Charles and the red-coated troops were approaching, Papineau did not take command. Instead, he engaged in long conversation with Dr. Wolfred Nelson, the aggressive English-speaking rebel.

What they agreed was never clear. Nelson said afterward he understood he would take command and Papineau might remain in a safe place unless Nelson fell, when he would become leader in the field.

On the other side, Papineau was quoted as saying it would not seem right if he left St. Charles. Whatever the conversation, the chilling fact for the rebels was that a carriage carrying Papineau joined the stream of refugees out of St. Charles and his journey took him in time to the safety of the United States.

Papineau's carriage passed a place on the road where a helpless captive British officer had been killed by a mob. Soldiers who found the mutilated remains were not thereafter gentle with rebels. The bitterness grew.

Neither in 1837 nor in the second rising in 1838 did the well-led troops have much trouble putting down points of resistance. Rabble-rousers had let the people think a few muskets, plus scythes and farm forks, would give them victory.

If there had been guerrilla warfare, with resistance supported by all the countryside, the army commanders would have had a difficult task.

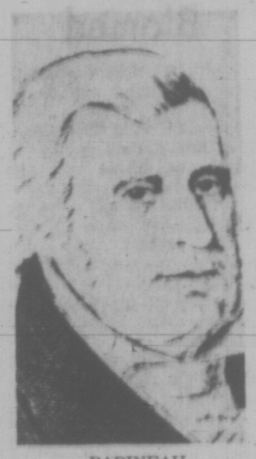

PAPINEAU
. . . failure

When ill-armed men made their stands in churches, deserted by leaders and threatened by loyalist volunteers from their own communities, the outcome was never in doubt.

In the 1838 rebellion, another "president", Robert Nelson, brother of Wolfred, was tied to his horse by his own men who thought he was about to flee to the United States. When a battle began, the "president" did just that, leaving brave men with devotion to the cause to face the gallows, prison or exile.

Modern Canadians concerned about the survival of Confederation will find some satisfaction in recalling, as Schull has done, the achievement of Louis-Hippolyte LaFontaine, who had been a friend of rebels in Lower Canada, and Robert Baldwin, the Upper Canada reformer, in making common cause for Canadian unity and carrying so many with them.

"Out of the lunacies of rebellion the stark imperatives of nationhood began dimly to emerge," Schull writes. "They were a challenge to the nineteenth century, and they remain a challenge still."

These challenges are illuminated by this timely book by the author from Moose Jaw who has published a notable biography of Sir Wilfrid Laurier, another builder of a united nation.

Weight of World On His Shoulders

By WILLIAM GOEDE

You can't just "press on" style and get away with it. Even Arthur Hailey knows that and so avoids style altogether.

Style flows from within and animates the tone and quality of language. If it is applied at a later date, we feel a sense at least of disproportion and

THE DAY BEFORE TOMORROW, by David Helwig. Oberon Press. $5.95. Paperback $2.95.

at most of grotesquerie. A satirist consciously adds on style out of harmony with the tone and mood in order to effect disproportion and grotesqueness.

In David Helwig's novel, there is some of that "pressed on" style. There's not an ounce of satire in it. As a matter of fact, it is a book that takes itself very seriously.

The plot is in a straight line.

Jake Martens' mother calls to tell him that he has to fly over to London to try to trace down his brother, John, who is missing from his desk at Canada House. It turns out John is a spy and has treated the Russians with some of our military plans (I didn't know we had any!)

To John, spying is a game that breaks up the soulless routines of foreign service and at the same time helps to build a better world. But Jake doesn't look forward to any theoretical utopia—he prefers to obstruct today and harass tomorrow.

In London he meets John's wife Margaret and she tells him the police took a small diary from the library. When Jake tries to reclaim it, the consulate informs him it is secret material — don't you know! Twice John's Russian connection tries to induce Jake into taking his brother's place, but he intends to return to Canada to work for the "revolution."

None of the characters in the novel has much depth. Margaret least of all. Helwig doesn't even bother to tell us how she makes out in the end.

John Martens is the most honest portrait. He believes he is a servant to a very corrupt government. His wife, having lost two babies, has taken her own life but lives on. Women circulate beyond the glass. His own abnormal expectations for a life of excitement and reward are stapled shut by the bureaucracy, and if he hates anything more than his government, it is his own helplessness before it.

He discovers that our institutions can continue to function only by secrecy, and so he learns how to steal secrets. When he can't find a secret to steal, he makes one up.

He feels this is the only way he can personally help to create a more human society.

He fails to understand that Russia is scarcely an open society. They admire their own secrecy. But John is so convinced that the West is so corrupt, that anything, anything at all, is better. Change is good because it is change.

Vietnam is the hand that must be cut off if the patient is to survive.

The whole weight of the collapse of the West is *on his* shoulders.

John's diary is a triumph of style. The tone is flat and emotionless — emotion is held and gives just enough heft to the utterance to let us see the force of that emotion. There is a weariness and defeat, a colloquial rigidity; the words are as heavy as lead. Helwig is fascinated with his ability to use language as the mere vehicle of so much force and delicacy.

On the other hand, Jake Martens is frozen in rhetoric. Helwig never really wants to see Jake. He is a platitude. Like most of the portraits of the young new generation, he is a stock character. Helwig is intrigued by the young people of today but he fails to write about them. He writes, instead, about how he feels about them.

When he wrote about John, he wrote from within himself.

Muffled Timidity Out of Another Era

By GEORGE WOODCOCK

Maurice is the long-awaited novel which E. M. Forster wrote in 1913-14, under the impact of his first meeting with the Uranian poet, Edward Carpenter, and never published.

The reasons why the book was not published at the time of writing are obvious, for it deals with what used to be called euphemistically "the love that

MAURICE, by E. M. Forster. Macmillan. $6.95.

dare not speak its name," the love that not many years before had led the poet and dramatist Oscar Wilde to prison, poverty and an exile's death.

The effect of reading Maurice today is certainly strange, since the world has changed steadily while the work has remained in hiding, virtually unaltered, occasionally shown by Forster to some close friend, occasionally mildly revised (the last time as recently as 1960), but so carefully guarded from the world in general that Forster not only refused to have it published while he was alive but even left a note on the final manuscript

FORSTER
. . . once a rebel

which was found after his death last year; "Publishable — but worth it?"

The impression — or at least the immediate impression — created by Maurice differs from that created by other novels written (and published) at the same time, since we have adjusted our impressions of them to our period, but here, all at once, is a rebel book emerging in pristine form out of a world half a century gone.

Even Forster did not anticipate the changes that would have taken place by 1971 in the status of homosexuals. In the "terminal note" which he wrote in 1960 he still thought that the implementation of the Wolfenden Report would be indefinitely delayed, and that homosexuals in England would still be humiliated in court and dragged off to prison.

History, in an amazingly short time, has proved him wrong, and, together with the ending of repressive laws, there has come a freedom of the literary portrayal of homosexuality that makes anything said in Maurice seem tame by comparison.

But even outside such comparison there is an essential tameness to Maurice which makes it ultimately less satisfying than any of Forster's other novels. Doubtless this is largely because the whole conception of the novel arose out of a homosexual incident — and a rather trivial one — that deeply stirred Forster's feelings.

Neglecting Wordsworth's exhortations that true literature emerges out of "emotion recollected in tranquility," Forster evidently wrote with his emotions in disorder, and failed to discover either the language or the imagery or the framework of action that was fitted to a subject so outside the contemporary preoccupations of literature, so that the eventual tone of this story of a respectable young man with a hidden deviation is one of muffled timidity, rather than the lyrical declaration Forster seems to have intended.

Even more interesting is the fact that Forster mirrors the current conventions of mildly daring heterosexual fiction, so that after the hero, Maurice, has been awakened to his own nature by a fellow undergraduate who later turns normal and marries, he eventually finds happiness in the arms of one of those standard fauns of early 20th-century English fiction, a gamekeeper.

Maurice was written before Lady Chatterly's Lover, but no one reading the book now can fail to make a comparison between Mellors, the earthily tender gamekeeper who liberates Lady Chatterley, and his fellow guardian of wild life, Alex Scudder, who performs the same service for Maurice.

As an example of how to deal with a forbidden subject in impeccable taste, Maurice is undoubtedly superb. But is that really the task of literature? Perhaps that was in Forster's mind when he wrote that remark: "Publishable — but worth it?"

The writing is fine, and that is what makes Maurice publishable, but the skill is deployed to mask rather than to reveal, and what emerges finally is a graceful and rather sentimental exercise in euphemism.

'THE TOUCH'

A Cold Film Of Despair

Elliott Gould, the male lead in Ingmar Bergman's new film The Touch, plays a character who knows what he is doing but has no idea who he is.

Gould gives the role a disturbing inconsistency which makes The Touch difficult to watch. His performance sets the tone of the film, dominates its moods and pushes its plot to a melancholy conclusion.

This carefully wrought drama of infidelity and indecision is not one of Bergman's most successful efforts. It is a cold film on a familiar subject.

Bergman's films always require careful attention, but one gets the feeling from The Touch that the great Swedish director stepped deep into his psyche and allowed himself to explore again the sense of death which characterized much of his earlier work.

Bergman's recent films have been concerned with problems in living — loneliness, loving, failure and guilt. On the surface, The Touch does not depart from this style. In his

MOVIES
peter mcnelly

earlier work, the surface action was the setting for a world of symbolic events. The Touch works the same way.

It is the story of an affair between a doctor's wife, Bibi Andersson, and an archaeologist, Gould. Max Von Sydow plays the doctor.

As with all Bergman films, the acting is precise, suggestive of a wide range of emotions and never subservient to the photography.

The archaeologist is a highly unstable man. He has attempted suicide once (the doctor saved his life), carries on an incestuous relationship with his sister in London, is sometimes impotent, partially paralytic, cruel, demanding and unexpectedly kind.

The wife is at first flattered that he would be attracted to her, a mother of two, 34 years old and slightly overweight. It is hard to understand why she continues their affair for two years except that people frequently get themselves into bad situations and stay there for a while.

Her husband patiently, though not altogether willingly, endures their affair, suffering a typical small town scandal. Bergman shows that Von Sydow loves his wife and indicates that nothing in their 15 years of marriage can be used as a reason for her infidelity.

Her affair is of her own making, and Bergman forces her to accept its consequences. These are a pregnancy by Gould which means she will have to raise a palsied child and face an eventual final separation.

The wife's indecision prolongs the affair, destroying the happiness of her marriage. She parts with Gould in an argument.

* * *

Bergman develops the story simply and slowly. He uses the camera like a detached observer. The photography is clean, sometimes bold, but deliberately undistinguished compared with the work in Personna and The Passion of Anna, a superior film which sadly has never shown in Victoria.

In The Touch Bergman lets the camera linger on symbols, something he has not done lately. He shows us many mirror scenes with the doctor and his wife, close-ups of a statue of the Madonna and child, a tricycle through a staircase window and a petroglyph on the wall of an abandoned church.

It's not difficult to reconstruct the symbolic structure in The Touch. Gould always is associated with death. He meets Andersson by chance immediately after her mother has died.

He gives her a ruined child, spends his life exploring dead things and, of course, has tried to take his own life.

The doctor gains nothing from his wife's affair, so his treatment of the archaeologist becomes personally ironic.

Andersson always is associated with flowers. She and her husband are avid gardeners. She fixes flowers in Gould's apartment and says good-bye to him in a greenhouse. Early in the film, Bergman makes a point of comparing her to the orchids her husband keeps.

In the end, The Touch is defeated by its coldness. Gould is such an unsympathetic person that we wish he would simply return to his neurotic sister. Despite the weight of Andersson's misfortune, it is hard to see anything in the wife's fate which can be applied beyond her own life.

Bergman's followers should see this film if only to keep track of this genius' changes. The major problems here is that Bergman's symbols cannot be interpreted. They can only be described.

In a recent interview, the director stated he overcame the preoccupation with death which filled his work before 1966. The death symbolism in The Touch is evidence that this artist is more complicated than even he might guess.

Post Won

LONDON (CP) — David Powell, 21, a Montreal student, has become the first Canadian ever elected to the presidency of the 156-year-old Cambridge University Union. He defeated two other candidates Wednesday night to capture the prized position, occupied over the years by such well-known figures as the late economist Maynard Keynes, the Archbishop of Canterbury and Selwyn Lloyd, Speaker of the Commons.

Remember Jolson . . .

. . . and Jane Wyman?

Those Were the Days of Real Movies

By JUDITH MARTIN

These are perilous times, culturally, as well as otherwise. When you were nine years old and at the height of your powers to assimilate, remember and analyze various art forms, which were then collectively known as junk, did you expect to be judged, one day, on how well you did?

But junk, or indigenous folk culture as it is known, is worth a lot these days. Intellectually, a good working knowledge of the miniature comics from double bubble wrappers is worth having read all of Proust without skipping used to be.

* * *

So as soon as I finish my thesis on the use of the exclamatory interrogative in romance comic books of the '40s, ("What would he think of me if he only knew ! ! ? ?) I plan to turn my attention to films.

It's about time those smarty cinema buffs were replaced by us old movie fans, anyway. You can always tell a cinema buff, because no matter how often he goes to the movies, he can never learn the proper place to park a wad of chewing gum. Worst of all, he understands the symbolism when nobody else understands the action.

Some cinema buffs do have youthful backgrounds of having been movie fans. But a solid movie fan is one who has never yielded to the influences of (1) adolescent pressure, (2) French intellectuals, or (3) American intellectuals who feel he should cultivate a taste for (1) Humphrey Bogart, (2) John Wayne, or (3) Francois Truffaut.

For these stalwart people, I present my suggestions for a real movie festival. (There are times in life when you just feel a film festival coming on, and the best thing to do is not fight it.) The entries are my personal choices based on the fact that I can bring to them the emotional tenor of the times they represent, in its purest state. In other words, I saw them 20 years ago, and that was enough.

"King Solomon's Mines," is the most important entry, which I am eminently qualified to discuss because I saw it once three times and twice two times. Any genuine movie fan will understand this terminology. The first number refers to the number of separate occasions (or tickets purchased) and the second to the number of consecutive showings which were sat through.

* * *

Cinematographically, this film is important because it marked the first time that two actors, Stewart Granger and Deborah Kerr, performed an entire drama successfully by moving only their nostrils.

Culturally, it planted two seeds which were to flower later into important movements on which much scholarly work has been written elsewhere. One was the Watusi, displayed as foreigners who did an odd dance; the other was pink lipstick, worn by Miss Kerr in defiance of her times, with the excuse that she was supposed to be journeying through the jungle far from any kind of civilization where a tube of cherries in the snow would be available.

"Till the Clouds Go Rolling By," was another important film of the era. It marked the first and only time that a major motion picture ended with an all-star cast each standing on a doric column with puffs of smoky clouds drifting over them.

* * *

"The Jolson Story," one of the all-time greats in the icky movies category, was a sociological milestone in that it revealed to the world that a rare show business marriage can end in divorce. What happens is that the wife gently realizes that he would be happier alone, and she walks misty-eyed into the mist.

Or maybe it was "Jolson Sings Again." At any rate, that picture had its own contribution to make to the great principles of the film world: Keep milking a success for all it's worth, even if you begin to get skim milk.

The list is endless. "The Blue Veil," with Jane Wyman as an elderly governess, showed you can make grown-ups cry in public, and thus set the stage for "Love Story" so many years later. "Pandora and the Flying Dutchman," which revealed Ava Gardner. "The Great Caruso," combining classical music and physics (his voice broke a glass) into one calorie-ridden blend.

They don't make movies like that anymore. But they don't make audiences either.

The Washington Post

UVic Joins Gati

Joining Victoria Symphony Orchestra for the next concert pair, Dec. 5 and 6, will be the University of Victoria Chorus which is under the direction Dr. George Corwin.

The combined instrumental and vocal ensembles will perform the Te Deum by Zoltan Kodaly. Kodaly's important stature among 20th century composers is clearly manifested in his choral music, of which the Te Deum is an outstanding example.

A Canadian pianist of high inter-continental reputation, Ronald Turini, is a guest on the same program and will be performing the Rachmaninoff Piano Concerto No. 3 in D minor under the baton of resident conductor Laszlo Gati.

TURINI
. . . guest pianist

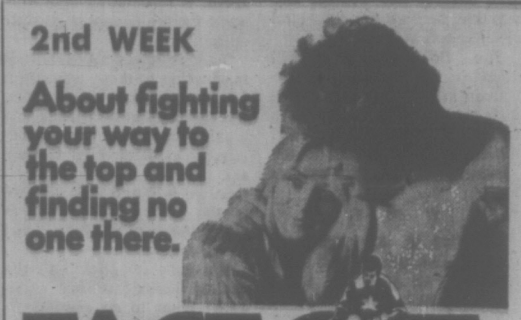

2nd WEEK
About fighting your way to the top and finding no one there.
FACE OFF
Coronet
Saturday Matinee At 1:00 and 3:00 Evenings At 7:00 and 9:00 Sunday Doors At 1:45 p.m.
836 Yates St. 383-6414

GEM Theatre Sidney
PETER USTINOV | PAMELA TIFFIN
JONATHAN WINTERS
JOHN ASTIN
VIVA MAX!
EastmanCOLOR
Tonight 6:00 and 9:00

MGM
CHILDREN'S MATINEES
ALL Seats 50¢
Nothing to equal the joyousness, the eye-filling scenes, the music and happiness
THE WIZARD OF OZ
Starring JUDY GARLAND
FRANK MORGAN • RAY BOLGER
BERT LAHR • JACK HALEY
TECHNICOLOR
OAK BAY 2184 OAK BAY AVE 598-2213
SATURDAY 1:00 and 3:00
SUNDAY ONCE ONLY—2:00

THAT "ODD COUPLE" IS AT IT AGAIN...
WALTER MATTHAU, Star
WALTER MATTHAU "KOTCH"
JACK LEMMON, Director
7 and 9 NIGHTLY INC. SUNDAY
Adult Entertainment
FAX Cinema
QUADRA AT HILLSIDE - 382-3370

SWEET SINS OF SEXY SUSAN
ODEON 1
780 YATES STREET 383-0513
PLUS YES
Doors 12:30 "Yes" 2:15, 5:15, 8:05 "Sins" 1:00, 3:30, 6:45, 9:40

MING'S KITCHEN
CHINESE FOOD DELIVERY
384-4323
809 YATES STREET

Ballet Festival
November 28th. Sunday at 2:15 p.m.
"CINDERELLA BALLET"
By Bolshoi Company
Doors 1:30 p.m.
HAIDA
808 YATES STREET 383-4278
Next Musical Series Starts January 9, 1972

INGMAR BERGMAN'S "THE TOUCH" with ELLIOTT GOULD
Doors 1:00 p.m. Shows 1:15, 3:15, 5:15, 7:15, 9:15 Sun. from 3:15 p.m.
Warning: Nudity and swearing.—B.C. Director
HAIDA
808 YATES STREET 383-4278

Dine Downtown at the
Family Restaurant
Enjoy satisfying, inexpensive "dining-out" often at SCOTT'S:
Open 24 Hours Every Day For Your Dining Pleasure
SCOTT'S RESTAURANT
650 YATES, at DOUGLAS

FAMILY RESTAURANT AT REASONABLE PRICES
• Luncheon Specials
• Week-end Dinner Specials
ROAST BEEF—With all the trimmings, dessert, beverage $2.25
In the "Den" at
daffodil inn
680 GARBALLY RD. (behind Firestone) 386-8351
7 A.M. to 4 A.M. DAILY
SUN. and HOL. 7 A.M. - 11 P.M.

"ONE OF THE ALL TIME GREAT FILMS!"
7 Academy Awards including BEST PICTURE!
LAWRENCE OF ARABIA STANDS ALONE!
ALEC GUINNESS · ANTHONY QUINN · JACK HAWKINS · JOSE FERRER · ANTHONY QUAYLE
CLAUDE RAINS · ARTHUR KENNEDY with OMAR SHARIF as 'Ali' and introducing PETER O'TOOLE as 'Lawrence'
Screenplay by ROBERT BOLT · Produced by SAM SPIEGEL · Directed by DAVID LEAN · Photographed in SUPER PANAVISION 70® in TECHNICOLOR®
A Horizon Picture
G
OAK BAY 2184 OAK BAY AVE 598-2213
EVENINGS ONLY AT 7:45 INCLUDING SUNDAY. DOORS OPEN 7:15
Adults $1.50. Students $1.25. G.A. Members $1.00. Children 75c.

CLARK GABLE VIVIEN LEIGH
"GONE WITH THE WIND"
COUNTING HOUSE CINEMA 1
Corner of Broad and Broughton. 383-3434
Evening Doors 7:30
One Complete Show 8:00 p.m.
Sat. and Sun. Matinee
Doors 1:30 p.m., Show 2:00 p.m.

IN EVERYONE'S LIFE THERE'S A
SUMMER OF '42
COUNTING HOUSE CINEMA 2
Corner of Broad and Broughton. 383-3434
Adult Entertainment
Warning: A lot of swearing.—B.C. Director.
Evening Doors 6:45
Shows 7:15, 9:15
Sat. Matinee Doors 1:30
Show 2:00 p.m.

Deep Cove Chalet
BUFFET LUNCHEONS AND DINNERS
RECEPTIONS AND BANQUETS
OPEN WED. thru SUN.
SUNDAY DINNERS 5 O'CLOCK
FOR INFORMATION PHONE 656-3541 or 656-2967

BOBBY HERRIOT and 17 pc.
BAND IN CONCERT
8:15 Sun., Nov. 28
Programme: Promises, Promises; More; Satin Doll; Sunny; Gigi; Something (in the way she moves); Pink Panther; Girl Talk; This Guy's in Love; Didn't We; Don't Sleep in the Subway; Darling; 10 minute suite from Midnite Cowboy; intermission.
Bond Street; A Man and a Woman; Music to watch Girls by; Magic Cameo by Carl Hemeon; Wives and Lovers; Follow the Birds; It's Impossible; Take Five; Wave; Love Story; Batman Theme; Caravan; On a Clear Day.
GUEST ARTISTS: BEN AYLESWORTH AND CARL HEMEON
PRODUCED BY DOUGLAS HAWKES
Tickets $3.50 - $4.00
McPherson Playhouse

THE OLD FORGE
THE COAL BIN
BIRMINGHAM BICYCLE CLUB
CARIBOO MINING CO.
BARNEY'S HIDEAWAY
5 GREAT ROOMS
FOR DINING AND DANCING AT THE STRATHCONA HOTEL
383-7137
PAY Cover Charge ONCE and then move from room to room and enjoy
2 GREAT BANDS
THE BROTHERS FORBES
"JADE"

MOVIE GUIDE
THE UNPUBLISHABLE NOVEL IS NOWA MOST CONTROVERSIAL FILM!
3D
The Stewardesses
Warning: Completely concerned with sex.—B.C. Director
Shows at 1:45, 3:10, 4:40 6:05, 7:35, 9:05
Sunday Cont. 3 p.m.
CAPITOL
805 YATES—384-8211

EVERYBODY'S TALKING ABOUT . . .
WALKABOUT
"AN EXCITING AND EXOTIC ADVENTURE!" —Judith Crist, NBC-TV
COLOR BY DE LUXE
Filmed in Its Entirety in the Australian Wilderness
ROYAL
805 BROUGHTON—383-6711
Today at 1:05, 3:05, 5:05, 7:05, 9:15
Sunday 3:05, 5:05, 7:05, 9:15

TONIGHT AND SUNDAY ONLY
A Harry Saltzman Production
"Battle of Britain"
Technicolor Panavision United Artists
PLUS "CANNON FOR CORDOBA"
TILLICUM Drive-In
BURNSIDE AT TILLICUM—384-7282
Gates 7:30 p.m. Show at 8 p.m.

TRAVERS-SMITH WATERCOLOURS
SEVENTH ANNUAL OPEN HOUSE
at the studios
1010 LANGLEY
December 3,4,5.
7 to 10pm Friday,
10am to 10pm Saturday,
10am to 9.30pm Sunday.
598-1872 or 382-6011
1010 Langley Broughton Fort Government

THE DEPARTMENT OF MUSIC
UNIVERSITY OF VICTORIA
Presents
SUNDAY SERIES
Five Hour Long Faculty Chamber Recitals In Memory of IGOR STRAVINSKY (1882-1971)
NOVEMBER 28—4 P.M. MacLAURIN 144
STRAVINSKY: Three Pieces for Clarinet Solo (Donald DeRoche, Clarinet)
MOZART: Serenade No. 12 in C minor for woodwinds (George Corwin, Conductor)
BACH: Arias from Wedding Cantata (Catherine Young, Soprano)
CARDEW: Autumn '60 (George Corwin, Conductor)
ALL SEATS ONE DOLLAR—TICKETS AT THE DOOR

A Job to Be Done . . .

audrey johnson

There will be no more big beautiful Russian choruses and orchestras, no more great ballet companies — no more big ensemble shows of any artistic kind coming to Victoria.

That is the word from Vancouver and Montreal.

As of now, Victoria has been written off as the Canadian capital city without any suitable facility for this kind of entertainment.

The Bolshoi Ballet will dance in the Queen E in Vancouver in July and those Victorians who can afford it in terms of time and money will travel to the mainland to experience this fabulous ensemble.

★ ★ ★

But for a few thousand more balletomanes, including hundreds of students, there will be no such opportunity.

The Bolshoi is just one great performing organization that would and could have come to Victoria if circumstances here were even average in terms of Canadian cities of any size.

But they will not come to freeze on a makeshift stage in the hideously uncongenial atmosphere of Memorial Arena. Nor to crowd on to the inadequate stage with the inadequate seating capacity of the Royal Theatre.

It is mortifying to realize that the City of Gardens — the capital of Beautiful British Columbia — must live in the minds of hundreds of visitors from abroad as "the worst place we performed in during our North American tour."

What is wanted by too many Victorians, it would seem, is fascinating entertainment for the cheapest possible outlay.

Talk is cheap. And talk is fascinating to those who use it for the purpose of drawing red herrings across trails and making lip music that is generously applauded by taxpayers.

So we talk and talk. Debate is the thing with which to cloud the central issues and do we debate!

It's gone on back into the ancient history of my childhood: What to do about sewage disposal (It's been solved in other cities all over the world). Should we or should we not have a convention centre. (A childish squabble erupts over this, groups of citizens meanly afraid that one of their number might reap a bigger share of the goodies).

★ ★ ★

A concert hall, an auditorium, an arts centre complex — call it what you will, large amounts of time have been fruitlessly expended in studies and committees and of course the usual endless, mostly uninformed talk.

And if one more person says to me, "What about the Royal — what's the matter with that?" — I swear I'll run them through with the nearest quill pen (a weapon of suitable antiquity for an antique thought).

To begin with, no one who has ever spent an observant hour or so inside an up-to-date concert hall would ask such a question.

They would know that the Royal stage, while adequate for conventional plays and some musical shows, is too small, and the wrong shape and form for choral and orchestral concerts.

★ ★ ★

A bit of elementary figuring would prove that the auditorium has not enough seats prorated against the large rental figure to allow incoming shows a break-even at the box office.

But most of all, if they cleared their eyes of the myopia so prevalent in this city, they would be able to read the clear writing on the wall.

The Royal Theatre is not here to stay.

No matter what anyone says to the contrary, no matter how many vague "not-at-presents" are uttered by the owners, no matter how many civic administrations cross their fingers and wish upon a star, the end of the Royal will come, sooner rather then later, property values and movie audiences being what they now are, at the pinnacle and ground-zero of a teetering pole.

We have, in the McPherson Playhouse, an excellent and charming small theatre.

We desperately need a symphony hall. We need a civic centre for the performing arts. We urgently need the transfusion of dollars into our circulation that a convention centre could foster. And there is no insurmountable reason why all this could not be combined under the same roof.

What we do not need is the small thinkers, the penny-pinchers, the people who cry havoc and then sit about wringing their hands without the initiative to make a positive move in any direction.

We do not need the negative talk, the childish jealousies and petulance that our idotic four-municipality system engenders.

What every other major city has done, what every other province has helped to develop in its capital, surely is not impossible here.

★ ★ ★

There must be some people out there with mature creative minds, energy and persistence enough to get the job done. There must be a lot of people who know it is necessary.

How about getting together and making 1975 the year for opening the great new arts centre to the strains of Victoria Symphony Orchestra playing Beethoven's Consecration of the House?

Don't bother to answer that unless you have something constructive and good to say for it.

CLARINET SOLO FEATURED

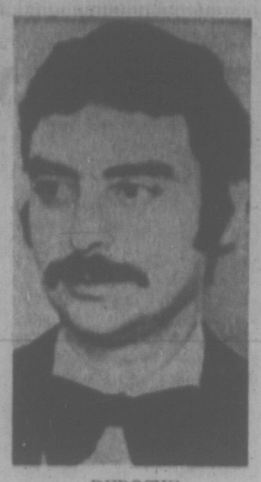

DEROCHE
. . . Stravinsky work

Second concert in University of Victoria's department of music Sunday afternoon series takes place this Sunday in the MacLaurin Auditorium.

Featured soloist in Stravinsky's Three Pieces for Clarinet solo will be Donald DeRoche, faculty associate in woodwinds and principal clarinetist of the Victoria Symphony.

Arias from Bach's Wedding Cantata will be performed by Catherine Young, soprano, Michael Best, oboe and oboe d'amore, Lanny Pollet, flute, Linda Daniels, cello and Winifred Scott, harpsichord.

George Corwin will conduct the faculty and student woodwind ensemble in a performance of Mozart's Serenade No. 12 in C minor, considered one of the finest works of its genre.

Of special interest will be a performance of Cornelius Cardew's Autumn '60. Dr. Corwin who will conduct it, describes it as a "controlled aleatory (chance) composition in which the players write (realize) their own parts while the conductor determines during actual performance, the shape or form and time in which the piece will be executed."

The concert begins at 4 p.m. Others in the series will occur on Jan. 16, Feb. 6 and March 5.

French Switch

PARIS (Reuter) — Justice Minister Rene Pleven has decided to ban French convicts from receiving traditional Christmas parcels from their families as a security measure. Instead, prisoners will be allowed to receive twice as much money as usual in December or January to spend in the prison canteen.

Coming Up in the Arts

Songs from the Oratorios is the title of a program to be presented in the Sanctuary of Centennial United Church, Sunday at 7 p.m. It will consist of organ music, arias, duets and quartets. Singers are Gladys Shvetz, Betty Sinclair, Ian Westmacott, John Bray and John Dunbar. Westmacott directs assisted by Colin Bonneau at the organ and Garvin Bruner on trumpet.

At the Art Gallery of Greater Victoria, Sunday at 3 p.m., a program of lieder and arts songs will be performed by soprano Lorraine Gorrell and pianist Mary Ducker.

Victoria Musical Art Society commemorates St. Andrew's Day at McPherson Playhouse, Sunday at 2:30 p.m., with a program of Scottish music and dance. Artists are baritone John Dunbar, soprano Nan Long, and the Adeline Duncan Dancers.

Gloria by Vivaldi highlights the Saanich Oratorio Choir concert, Sunday at Metropolitan United Church. The concert, begins at 2:30 p.m. and is conducted by Helmut Janzen.

Woodwinds are featured in the 4 p.m. concert to be presented by Uvic music department at MacLaurin Auditorium, Sunday. Gorge Corwin conducts instrumental ensembles.

As a centennial project the Victoria Aerie, FOE is sponsoring a Hollywood Variety Show, Thursday and Friday at St. Ann's Acedemy auditorium. Proceeds will go to the aid of the proposed open heart surgery unit at Royal Jubilee Hospital. There will be two shows nightly, at 6:30 p.m. and 9 p.m.

DRUGS — DEPRESSION
SOCIAL PROBLEMS?
DIAL LIFELINE
384-8024
8 p.m. to 12 p.m.—Sun. to Wed.
8 p.m. to 8 a.m.—Thurs. to Sat.

MR. PEARKES Arena 3100 TILLICUM 388 6664
PUBLIC ICE SKATING
FRIDAY
7:00- 9:45 p.m.—Public
SATURDAY
Family
10:30 - 12 noon
1:30- 3:30 p.m.—Public
8:00-10:00 p.m.—Public
SUNDAY
1:30- 3:30 p.m.—Public
7:00- 9:00 p.m.—Public

PURPLE ONION
Sat. 10:30 - 3 a.m.
Introduces:
NEW SOUND
NEW BEAT
by
NEW DAY
Reserve now for New Year's Dance, featuring TEE-BAG
Inquiries: 386-6011, 386-9288
1037 View St.

HIGH HIMALAYA
TRAVELTALE FILM
In Gorgeous Color
Presented and Narrated by
RUSS POTTER — IN PERSON
World Adventure Tours takes you to Khyber Pass, Peshawar, Valley of the Kafirs, Gilgit, Nagar and Hunza, all Orient and mystic Land of Shangrai-la.
McPherson Playhouse, Fri., Dec. 10
2 Shows: 6:00 and 8:30 p.m.
Res. Seats: $2.50, $2.00
TICKETS AT McPHERSON PLAYHOUSE, PHONE — 386-6121

DAN HICKS
AND HIS
HOT LICKS
ALSO COMPANY 1
MONDAY, NOVEMBER 29
McPHERSON PLAYHOUSE
TICKETS STILL AVAILABLE

IT'S NELSON'S FOR THE SWEETEST SOUNDS EVER
See Us for All Your
Musical
SUPPLIES
Including
TORONTO CONSERVATORY REQUIREMENTS
Also Authorized Dealer for:
OLDS. - BUFFETT
BACH - SELMER
PRIVATE LESSONS AVAILABLE
NELSON'S
MUSIC CENTRE
LTD.
1320 BROAD ST.
385-9728
• Rentals • Sales • Repairs

Starring
THE MELROSE CAFE
OPEN 24 HRS. A DAY
PERFECT FOR MOM
. . . a really nice break from the dishes — family willing tasty treats enjoyed in the pleasant dining atmosphere of the Melrose.
622 Yates — 383-9715
TAKE OUT ORDERS

DANCING SATURDAYS
CABARET STYLE
In the spacious Seaview room, the island's finest maple floor, McMorran's feature the big band sounds of George Kraeling's full orchestra playing for those who enjoy the smooth rhythm and friendly atmosphere.
Instrumentalist 8:45 - 9:30
Dancing 9:30 - 12:30 a.m.
Refreshments or late supper optional
$4.00 a couple
Table Reservations 658-5234
McMorran's
Catering for Receptions and Private Parties

Chef Anthony's
ITALIAN - CANADIENNE CUISINE
Week-End Entertainment
OPEN DAILY
RESERVATIONS 385-4122

MEMORIAL ARENA
SUNDAY
PUBLIC SKATING
2:30 - 4:15
and
8:15 - 10:00 p.m.

THE BIG E
Where The Ice Is Icer!
ICE SKATING
SATURDAY:
Family—10:30 a.m. 'til noon
Public—1:30 to 3:30 p.m.
Public—8:15 to 10:00 p.m.
SUNDAY:
Public 1:45 to 3:45 p.m.
Public 8:15 to 10:00 p.m.
WEDNESDAY:
1:30 to 3:30 p.m.
Parents and Toddlers 2:30 to 3:00 p.m.
School Skating
ESQUIMALT SPORTS CENTRE

RESERVE NOW
HUNGARIAN SMORGASBORD
SUNDAY, DEC. 5
$2.95 Per Person
CHRISTMAS DINNER and NEW YEAR'S EVE CELEBRATION
BOOKINGS NOW BEING ACCEPTED
PHONE 383-4732
Gold Cup
RESTAURANT and DINING LOUNGE
1122 Yates St.
383-4732
Live Entertainment Nightly

FUN and FINE FOOD at BILL ADAM'S
the Cellar
RESTAURANT
1061 FORT
382-1714
GREY CUP SUNDAY
Come watch the game with us on Color TV
ARNIE ARNIE'S SPARERIBS
. . . taste for yourself the delicious and new surprise, on Victoria—
OR
PHONE FOR TAKE-OUT ORDERS
382-1714
ENJOY
ARNIE ARNIE'S SPARERIBS
Full Dinner 3.95
Half Dinner 2.50
Rib Snack 1.25
Includes fritters, salad and brandied carrots.
WEEKLY SCHEDULE
MONDAY
Queen for a Night
TUESDAY
Amateur Night
WEDNESDAY
King for a Night
THURSDAY
Folk and Singalong
FRIDAY
Happy Nite
SATURDAY AFTERNOON
Sports Viewing
SATURDAY EVENING
All-Together Night
SUNDAY - OPEN
12 p.m. - 10 p.m.
WEEKDAYS
8:30 a.m. to 1 p.m.
OPEN 7 DAYS WEEKLY
Merry Christmas to All!

CATERING
For Smaller Groups
By Reservation Only
658-5227

TALISMAN
Music Centre
939 YATES - 384-9222
Learn to play . . .
FOLK GUITAR
2.50 Individual Per Lesson
Also Classical, Electric and Bass Guitar Lesson
INSTRUMENT RENTALS AT REASONABLE RATES
*Free Use of Guitars during lessons

"SONGS FROM THE ORATORIOS"
Enjoy an evening of organ music plus arias, duets and quartets from the well-known sacred oratorios. Performed by:
GLADYS SHVETZ, Soprano JOHN BRAY, Bass
BETTY SINCLAIR, Alto JOCK DUNBAR, Bass
IAN WESTMACOTT, Tenor GARVIN BRUNER, Trumpet
COLIN BONNEAU, Assistant Accompanist
An inspiring musical event under the direction of Ian Westmacott.
CENTENNIAL UNITED CHURCH
7 p.m. SUNDAY, NOV. 28

ART GALLERY OF GREATER VICTORIA
1040 Moss St. 384-4101
Robin and Silvia Skelton COLLECTION
Over 100 Paintings, Drawings, Prints, Sculpture
Michael Dane MEMORIAL COLLECTION
Canadian Landscapes
English Porcelains
Gallery Hours:
Tuesday to Saturday, 11 a.m. to 5 p.m.
Sunday, 2 to 5 p.m. Closed Monday
Thursday, 7:30 to 9:30 p.m.

Sunday, 3 p.m.
FREE
CHAMBER CONCERT

VICTORIA OPERATIC SOCIETY
will present the Broadway smash hit show
"PYJAMA GAME"
in April, 1972
AUDITIONS
will be held in Servetus Hall, 106 Superior St.
December 8th and 13th, 7 - 10 P.M.
All parts open — (6 dancers required)
Directors — June and Harry Elsdon and Howard Denike
Any further information call
479-5679 or 592-2633 after 5:30

BASTION'S FIRST FULLY PROFESSIONAL SEASON
Edwin Stephenson — Artistic Director
December 27 — January 1
ONCE UPON A MATTRESS
(Music by Mary Rodgers)
Broadway hit musical with Victoria's own Dorothy Hosie in the Carol Burnett role.
January 12 — 15
PLAZA SUITE
(Neil "The Odd Couple" Simon — comedy)
with Nonnie Griffin and Frank Aldous
February 8 — 12
(except February 11)
FIVE FINGER EXERCISE
(Award-winning play by Peter Shaffer)
with Sam Payne
March 8 — 11
SAY WHO YOU ARE
(A mad-cap, mix-up of relationships by Keith Waterhouse and Willis Hall, authors of "Billy Liar" and "The Long & the Short & the Tall")
with Micki Maunsell and Michael Ball.
AN EXCITING SEASON AT THE McPHERSON PLAYHOUSE
Something New!
15 GUEST ARTISTS
Season Tickets Make Wonderful Christmas Gifts!
Save 20% by buying Season Tickets
Send Your Coupon In Today to:
Bastion Theatre
30 Bastion Square,
Victoria,
British Columbia
Phone 382-4112

bastion theatre
NAME
ADDRESS
PHONE
Check Series preferred:

	Monday through Thursday	Friday and Saturday
GOLD	☐ $8.80	☐ $9.60
SILVER	☐ $6.40	☐ $7.20
BLUE	☐ $4.00	☐ $4.80

STUDENT SEASON TICKET $3.20 ANYWHERE IN THE THEATRE
This order is for ..... Adult ..... Student Season Tickets.
I enclose $5.00 deposit (or payment in full) for each booklet.

'Salted With Honest Intelligence'

ART
glenn howarth

The motorcycle starts to go. Painted in acrylics on canvas, this machine vibrates with some power other than gasoline. Closer to electricity, the something might be eyepower.

Malenka Hruby has made a whole series of motorcycle paintings. Those presently hanging in the Canada Arts Gallery across from the Hudson's Bay Co. on Douglas Street, are a development of Harley-Davidson imagery started a few years ago.

Having known Malenka's past work and being the owner of one of her paintings, the critic is pleased to see recent achievements increasing the value of the piece in his possession.

One aspect of Malenka's work is new. Beginning a painting, the artist first pencils a pattern of lines on to the surface, creating a checkerboard. All paintwork is then contained inside regular little squares. It is as though a grid had been superimposed over the motorcycle.

* * *

When making paintings, a duality must be sustained. Something is applied to a flat surface and the application is a concrete act; and yet the result must be a deep, magical space which does not really exist. Malenka has formalized this duality; she uses two subject matters. She gives the painting's surface a geometric subject matter and then proceeds to build her magical still-lifes in behind.

For any other artist to begin with such a rigid structure would mean immediate death . . . over-control of the picture space. Not so with Malenka. She uses the superficial grid as a springboard to dive deeply into the implied space below and to structure jazz-like interruptions.

* * *

In rendering shiny objects such as kitchen taps, teflon frying pans, flashlights, which are the chrome subjects of smaller paintings; the surface of paint patches blends into hard-edge areas in the mirrored reflections of the still life object. Abstract surface patterning and descriptive rendering fuse.

In painting a kitchen tap, there is much implied space inside the object. The interior of an entire kitchen is condensed and reflected on the convex, chrome surface, like a mirror. Reduced to ribbon-like abstractions you can see your face, the ceiling, all the walls, and lights. It is this patterning that fuses well with Malenka's grids.

Malenka paints a living-room lamp with complete, stark simplicity. Here, the grid achieves magical fusion with the sjubect matter. The grid could be wall paper. And then it could be a shimmering quality of electric light.

There were times when Malenka floundered, when her main achievement was sustaining dark, desperate moods that were beyond sympathy. Knowing that she possessed all manner of technical skills did not cheer her up. She had training in the Czechoslovakian porcelain industry, a certificate from a school of Fine Arts in Switzerland and a Bachelor of Fine Arts degree from UVic. There remained for Malenka, only the task of finding a focus for skills and for herself; this she now has.

* * *

Asked to describe the imagery which seems to draw her skills into focus, the critic would call it Romantic Materialism (if these two incommensurable words can be put together).

Kitchen sink fixtures, teflon pans, motorcycles, chrome soap dishes, table lamps, battery lamps, and Vel dishwash liquid are common items. These objects have found graphic idealization and celebration before, in Eaton's catalogue and in Woodward's; dressed up to sell, and infused with a romantic promise of something beyond utility.

Such items provide the food of Pop artists; when at its best, their materialism was comic and satirical.

Malenka embraces not only bourgeois objects of delight but the thin, romantic sentiment of ownership as well. She, however, is an uncommon lady, her work is salted with enough honest intelligence to study what too many others swallow.

Whose foolishness provides the stuff of art, what feeds it? In the words of Charles Baudelaire the problem is summed up quite accurately: "If an artist demanded from the State the right to have a few bourgeois in his stable, people would be very much astonished, but if a bourgeois asked for some roast artist, people would think it quite natural."

Malenka is not a roasted, suffering artist and she has not fallen into the dangers implicit in her glorified subject matter; she hangs somewhere in between.

The show continues until Dec. 4.

CHOIR CONCERT

A program of sacred and classical works by such composers as Vivaldi, Haydn, and Purcell is being presented Sunday at Metropolitan United Church at 2:30 p.m. by the Saanich Oratorio Choir under Helmut Janzen.

Featured work is Vivaldi's Gloria. Soloists are Erika Kurth, soprano, Arthur Weibe, tenor, Elinor Lertram, contralto, and Ron Birmingham, bass. Accompanying at the organ will be Jack Lenaghan.

The performance will be repeated at 3 p.m. Dec. 5 at St. Mary's Church in Ladysmith and on Dec. 7 at St. Aidan's United Church, Cedar Hill Cross Road at 8 p.m.

EUROPEAN DANCE
WITH
THE SKYLIGHTERS
At the Leonardo Da Vinci Centre
195 Bay St.
$2 Per Person
TONIGHT – 9 P.M.

SORRY
The Sound of Music
is
SOLD OUT
Thanks, Victoria
NOW
Watch for Our Next
SHOW
Pyjama Game
VICTORIA OPERATIC SOCIETY

CONCERT No. 5 DECEMBER 5 6
The Victoria Symphony Orchestra
Conductor and Music Director
LASZLO GATI
joins in a triple feature
FIFTH CONCERT, Dec. 5-6
at the ROYAL THEATRE
with soloist
Ronald TURINI, Piano
Program
Fanfare and Passacaglia ... Violet Archer
Concert for Piano, No. 3 in D Minor, Op. 30 ... Rachmaninoff
Te Deum ... Kodaly
and the UNIVERSITY OF VICTORIA CHORUS
Director, George Corwin
THREE great attractions foretell a sell-out! Better get
TICKETS NOW AT EATON'S BOX OFFICE
$5 $4.50 $4 $3
Program Information Line: 592-3333 Anytime
This concert sponsored by The Bay

CONTEMPORARY DANCERS
RACHEL BROWNE DIRECTOR

CONTEMPORARY DANCERS OF WINNIPEG
Two performances only. Thrill to the dazzling artistry of the imaginative presentation of these talented performers.
McPherson—7 December—4:00 p.m. and 8:00 p.m.
Tickets on sale now at McPherson from $2.75 to $1.50.
Special prices for Old Age Pensioners and Students at matinee performance.

Grand Opening
CRYSTAL POOL
FREE SWIMMING
SUNDAY
2 - 5 p.m.
Free Popcorn To Swimmers Only
ADULT SWIM PARTY
7 - 9 p.m.
Free Coffee and Donuts for Swimmers only
SUNDAY
9:15 a.m. to 12:30 p.m.
Water Safety Display by the Victoria Chinatown Lions Club
FREE ADMISSION

"AMPEX"
CORONA STEREO TAPE CENTRES
2340 Douglas 386-5311

OPEN SUNDAYS 5-9 P.M.
DINING WITH A DIFFERENCE
Gay Nineties Spare Rib House
WHERE KEN PEAKER and SHEILA
Play Your SING-A-LONG MUSIC
A SPARKLING ATMOSPHERE for
PERSONALIZED MUSICAL HAPPENINGS
World-Famous SPARERIBS — Full Dinner Menu
835 Burdett—CHERRY BANK HOTEL—385-5380
Check Our Prices for Banquets and Parties

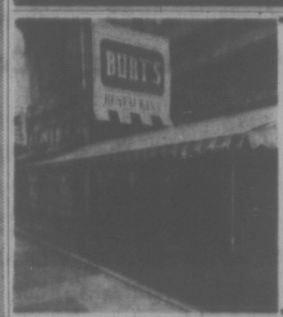

BURT'S RESTAURANT
OPEN
10 a.m.-7 p.m. Weekdays
11 a.m.-7 p.m. Saturdays
SPECIALIZING IN
Steak and Kidney or Beef Pie
Homemade Spaghetti
English Fish and Chips
Mix Grill
620 TROUNCE ALLEY

IT'S THE GR-R-EATEST!
$12 VALUE
FOR ONLY $5.99
THIS OFFER IS GOOD SUN.-THURS. ONLY
2 TICKETS FOX CINEMA $4.00
COURTESY OF FOX CINEMA
TWO COMPLETE DINNERS $5.50
Choice of soup or salad, tender centre cut ham steak with pineapple and coffee. Courtesy of Coffee Mac's.
RED CARPET CAR WASH $2.50
Complete service, inside and out. With any gas purchase.
COURTESY OF THE CAR WASH
TOTAL $12.00
Tickets Available From
FOX CINEMA — Quadra at Hillside
COFFEEMAC'S — 628 Gorge Road
THE CAR WASH — 617 Gorge Road
617 GORGE ROAD

AIRLINE CAREERS
MEN AND WOMEN

FREE
Train for Reservationist, Passenger Agents (age 20 to 28), Station Agents, Communicationists, etc. Good starting salaries, pleasant working conditions, excellent chance for advancement. If you are between the ages of 17 and 34, and have completed grade twelve, get full information today about our training program. Mail coupon today to:
DEPT. BC-181, AIRLINES TRAINING DIVISION,
Atlantic School, Victoria Press Box 400,
c/o Victoria Press Ltd., 2631 Douglas Street, Victoria, B.C.
Brochure FREE, "12 Ways To An Airline Career."
NAME .....
ADDRESS .....
CITY AND PROVINCE .....
PHONE ..... AGE .....
EDUCATION .....

The Rathskeller Restaurant
851 Douglas Street
serving:
European and Canadian Dishes
Open Daily:
11:30 a.m. to midnight
Sunday:
4:30 p.m. to 10:00 p.m.
Phone For Reservations
386-9348

LONGHORN STEAKHOUSE
For the Finest Steaks and Prime Ribs in the West
FAMILY STYLE DINNER SUNDAY
VIRGINIA BAKED HAM
Served with Potato Puffs, Cream Carrots and Tropical Fruit Sauce.
Includes Green Salad, Soup, Dessert and Beverage $2.95
P.S.: Complete Spareib Dinner Every Wednesday Night 3.50
FOR RESERVATIONS PHONE 477-8022
4066 SHELBOURNE STREET
OPEN DAILY 11 NOON—CLOSED MONDAY
Owned and Operated by Graham Meats

Today Thru Tuesday
DELUXE CHEESE BURGERS

OR
BANANA SPLITS

2 for $1.00
BURNSIDE PLAZA
SHELBOURNE PLAZA
tastee-freez

"...we were sinking faster..."
"...the waves were 35 feet above us..."
"...more and more shark fins cutting the water..."
---THOR HEYERDAHL
The RA EXPEDITIONS

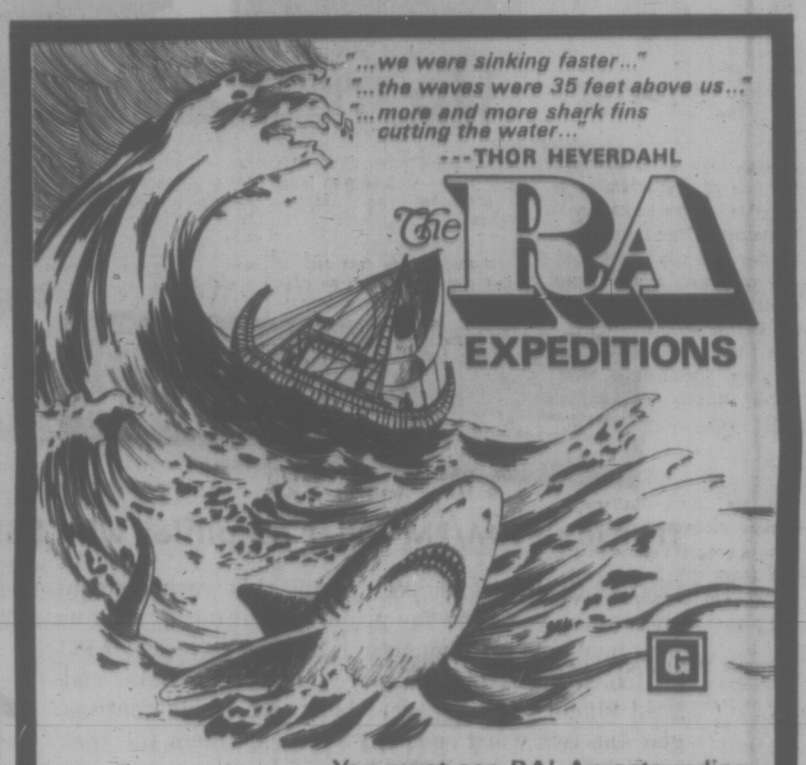

You must see RA! An astounding true-life adventure for the whole family!
STARTS TODAY — ONE WEEK ONLY
ODEON 2
780 YATES STREET
383-0513
Doors 1:30 p.m. Show Times: 2:15, 4:30, 6:30, 8:30
Adults $2 Children under 12 and Golden Age 75¢

A NEW "ICEXPERIENCE"
★ FREDDIE TRENKLER, the bouncing ball of the ice
★ Fiery SASHI KUCHIKI, lovely TINA NOYES, exciting ROY & SANDI WAGELEIN
★ Hilarious TERRY HEAD

VICTORIA MEMORIAL ARENA
DEC. 15 THRU 18
WED., THURS. - 7:30 P.M.
FRI., SAT. - 8:00 P.M.
SAT. MATINEE - 2:00 P.M.
RESERVED SEATS 3.50, 4.50, 4.50
Tickets Now on Sale at Memorial Arena, Eaton's, The Bay, Woodward's, Simpsons-Sears.
Eaton's, The Bay, Simpsons-Sears Victoria customers only may use their Charge Accounts.

SPECIAL
CHILDREN and STUDENT PRICES 18 YEARS AND UNDER
½ PRICE
WED., THURS., 7:30 P.M.
SAT. MATINEE 2:00 P.M.
Make it a family affair. It's a family show. Fun and excitement for everyone. Reservations 384-1551 Only.

ROY AND SANDI WAGELEIN
ICE CAPADES

TERRY HEAD
ORDER THE BEST SEATS NOW!
IT'S EASY TO ORDER BY MAIL
Enclosed is Money Order payable to Victoria Memorial Arena totalling $ ..... for ..... Adults Tickets at $ ..... each and for ..... Youth Tickets at $ ..... each for the date checked (√) below.
( ) Wed., Dec. 15, 7:30 p.m. ( ) Thurs., Dec. 16, 7:30 p.m.
( ) Fri., Dec. 17, 8:00 p.m. ( ) Sat., Dec. 18, 8:00 p.m.
( ) Sat. Matinee, 2:00 p.m.
NAME .....
ADDRESS .....
CITY ..... PHONE .....
Please enclose self-addressed envelope for prompt return of tickets.

Woodward's

OPEN MONDAY

NOW TILL CHRISTMAS

Sound Selection for Home Entertaining

Look no further than this page for the answer to family gifts that give year 'round pleasure!

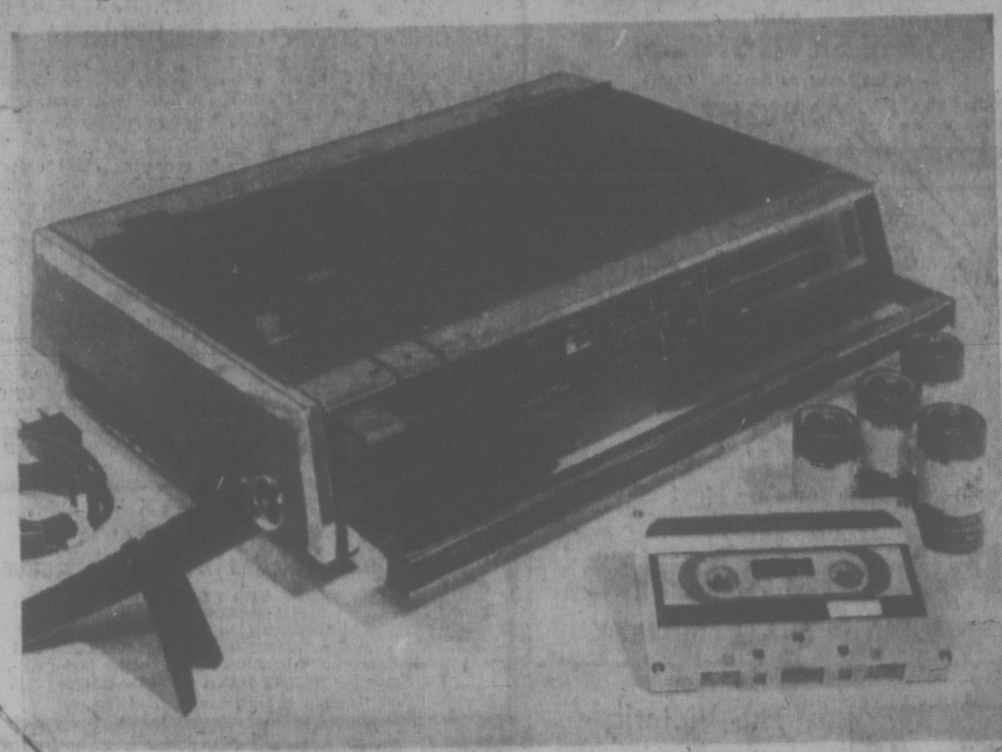

Transonic AM/FM Radio and Cassette Tape Recorder

Record your own very special sounds of Christmas with this dependable Transonic radio/recorder. Just check these outstanding features: automatic or manual recording level-control, battery and electric power supply, recording level and battery-condition meter, AFC control and tone control. The Transonic recorder also features a monitor switch and built-in antenna. Comes complete with mike, tape, and batteries!

SALE PRICE **88.00**

Transonic AM/FM Tuner Amplifier with BSR Mini Changer

Here's the big gift for your family this year, a compact unit with all the power and extras you need for prime performance, such as a 30-watt amplifier with jack hook-ups for phonograph or tape recorder; AFC switch for FM stereo, stereo light indicator, and head phone jack. Separate bass and treble controls give the two wood enclosed 8-ohm speakers the best in sound! Famous BSR changer is four speed and fully automatic. SALE PRICE **157.88**

Transonic Stereo Record Player and Radio Combination . . . a Super Gift!

Enjoy the twofold pleasure of this radio/stereo combination this Christmas! The features include a 4-speed fully automatic changer, magnetic cartridge with diamond needle, AM/FM/FM stereo tuner with AFC switch. Power and sound by 60 watt amplifier and 2 air suspended speakers with 8" woofer and 2¾" tweeter in each wooden enclosure. Hear it! PRICE **299.95**

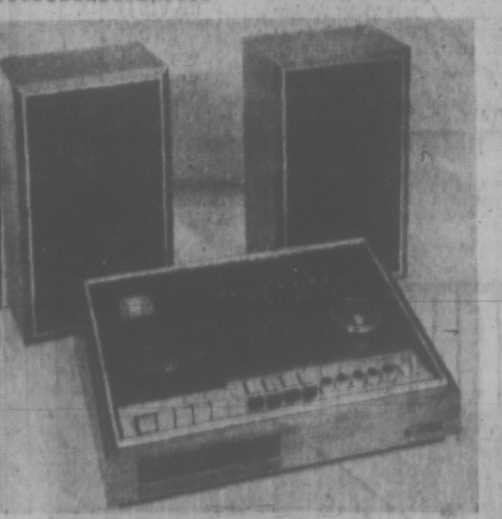

Transonic Stereo/Cassette and Radio/Amplifier Combination

Record directly onto cassettes with this fine unit! It features a 40 watt amplifier, AM/FM/FM stereo tuner, AFC switch, stereo light indicator, recording meter, and headphone jack. Has seperate volume control and bass and treble control. 6" woofer and 2" tweeter in each wooden enclosure.

SALE PRICE **247.88**

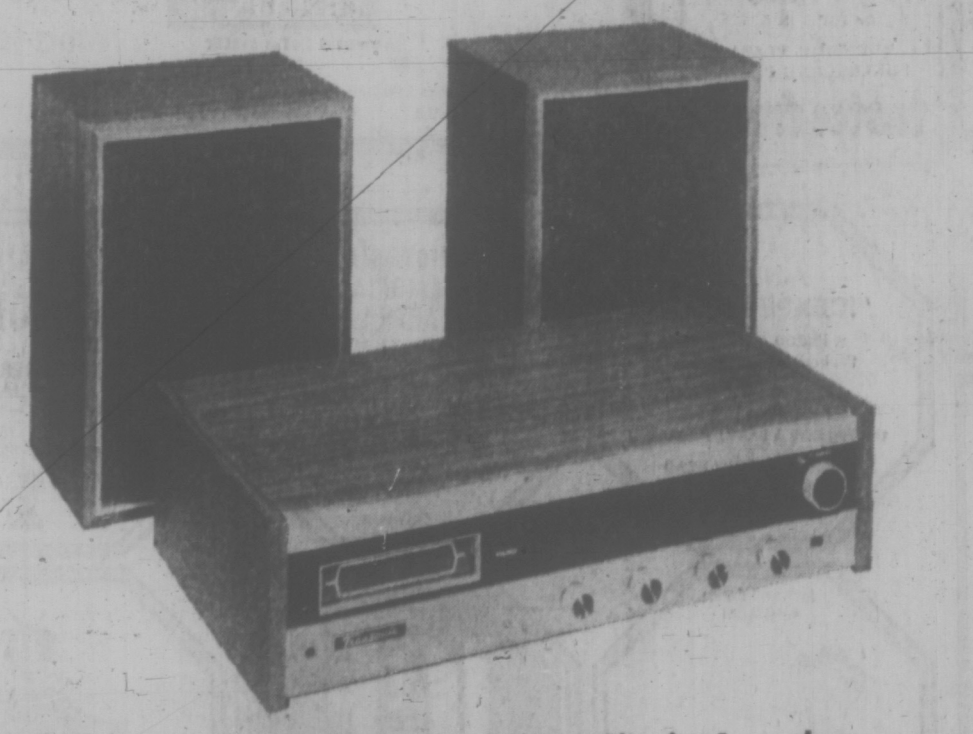

Transonic 8 Track Component Stereo Fits in Anywhere

In a small room, a large room, upstairs or down, this compact unit will flood the area with glorious sound! Check these great features: AM/FM/FM stereo tuner, 12-watt amplifier, 8-track tape player, two 5½" speakers. The Transonic 8-track stereo also features AFC control, (locks in FM stations), input and output jacks, and separate bass and treble control. Come in, hear it for yourself!

SALE PRICE **147.88**

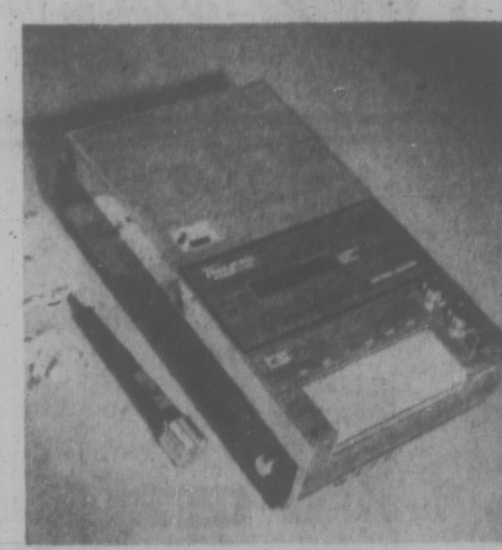

Transonic 'Executive' Cassette Recorder with Tape Meter Counter

A very small price to pay for such dependable performance! The Executive features electric or battery operation, automatic level control, tone control and a large speaker. Beautifully styled walnut and silver color case. Comes with tape, mike, batteries, earphone plug. PRICE **59.95**

Transonic "444" Cassette Recorder For Your Teenager

So inexpensive you'll be able to please several members of your family with this gift idea! Uses either battery or electric power supply, has optional automatic recording level control, recording/battery check meter. With mike, batteries, tape, earplug. PRICE **39.95**

Woodward's Appliances, Second Floor

DO YOUR CHRISTMAS SHOPPING NOW ON A CONVENIENT WOODWARD'S CREDIT PLAN!

Woodward's Mayfair Phone 386-3322, Cobble Hill, Duncan, Ganges, Gulf Islands, Jordan River, Port Renfrew, Zenith 6544 (Toll Free).
Store Hours: 9:30 a.m. to 6 p.m. Evening Shopping Thursdays and Fridays 'til 9:00 p.m. Open Mondays. Pandora St. Store closed Mondays.

Victoria Times
SATURDAY, NOV. 27, 1971. 27
THIRD SECTION

These Women Didn't Have Choice —They Had to Go Back to Work

Mrs. Ann Grouhel and daughter Debbie, 14

Women upgrade their typing skills in Manpower classes

● Women returning to work after a number of years at home face more problems than others looking for jobs today. Often, they've left school early to marry or have let their skills become outdated while raising children and looking after a home. Today, in the first of a two-part series, Times Staff writer Helen Melnyk looks at the woman who is forced to find a job. On Monday she writes about the woman who chooses to go back to work because of increased leisure time.

family
WENDY DEY - EDITOR

By HELEN MELNYK
Times Staff

Once marriage comes along, many women never expect to work outside the home again.

They are content to leave the business world behind and eat the bread their husbands bring home.

But should a husband lose his job or a marriage breaks up, this woman may find herself ill prepared to shoulder financial responsibilities.

If she has had little education and job training, her job prospects today are pretty bleak. Even the woman with previous work experience may find her skills outdated or no longer in demand.

"The woman who comes back (looking for a job) is usually in excess of 40," said Mr. F. E. Schroeder, assistant manager of the Victoria branch of Canada Manpower. "Unless she has had previous professional training, what she can do is mostly general work. She is at a disadvantage compared to the number of younger women looking for work, and those with skills and work experience."

Schroeder said there is a "reasonable demand" for service occupations in Victoria, including office work, retail sales, bank tellers, waitresses, chambermaids and short-order cooks.

"But many of these positions require experience. Banks, for example, want experienced help, said Schroeder. "When inexperienced people are hired they're generally young.

"Department stores are interested in a large supply of permanent part-time help," he said. And many other jobs, such as waitressing, are on a part-time call basis too.

Canada Manpower offers extensive counselling and aptitude tests to help women get back into the work force. She may also apply for the vocational pre-employment and upgrading courses sponsored by Manpower in vocational schools and business colleges in the city.

This training program enables a person to brush up on old skills and learn new ones, Schroeder said. Some of the courses for women include restaurant cooking, dental assistance, typing and shorthand.

Living Allowance

Manpower pays the cost of the course, providing the student is more than 16 years of age, has completed Grade 10 or the equivalent and has an interest and aptitude for a particular occupation.

A full-time trainee in this program may receive a living allowance, providing she has been a member of the labour force for a three-year period or has one or more dependents.

Mrs. Smith (not her real name) quit her job as a computer programmer after she married. Being a housewife and mother to three children was her occupation for the next 10 years. When her family came to Canada last year, Mrs. Smith couldn't find a job.

Mrs. Smith went looking for a job. At first she set her sights high. Before long she was filling out applications for general clerk, then began "looking at everything."

One department store refused to hire her as a clerk when they found out that her husband was unemployed, Mrs. Smith said: "As soon as your husband gets a job, you'll leave," they told her.

Although her husband now has a job, Mrs. Smith is still looking. Four months of unemployment set her family back $4,000. They were not eligible for welfare during this time.

Mrs. Smith said Manpower told her typing positions were available in Victoria and advised her to take one of its courses to learn how to type. There was a six-month waiting list for the class, however.

"And how do I know that I can get a job after waiting all that time to get into the course, and then taking it?", Mrs. Smith asked. "I could still end up broke. Besides, we need money now."

Should Mrs. Smith decide to attend the course, she could not apply for the living allowance because she has neither three years work experience nor are the children listed as her dependents.

After attending the Manpower stenography classes this summer, Mrs. Ann Grouhel said she improved her secretarial skills and gained confidence. But, so far, she is still jobless. Divorced, she has a 14-year-old daughter to support.

Mrs. Grouhel said she regrets her former "lackadaisical" attitude towards work.

Minimum Wage

"If I had known I would have to work again, I would have gotten more job training — and sooner."

A 22-year-old divorcee got a job as a receptionist after completing Manpower training. She said the $300 monthly salary she earns isn't "bad," but the job is a "maddening bore".

She believes her ability lies in the mathematical field and would like work which requires "brains". Because she left school at 16 to marry, she has only a Grade 9 education and "what kind of job can you get with that?" She cannot return to school as she would like to, because she has to support a 5-year-old son.

"A woman with a child to feed and clothe has no choice but to take a job as a waitress or office worker," she said.

If she had a choice, she would like to get into business management. But this would mean a high school certificate, as well as studying at the British Columbia Institute of Technology.

Canada Manpower is not involved in academic or technological training, said Schroeder. This is under provincial, not federal jurisdiction. The Manpower program was established to upgrade and train tradesmen and those in semi-skilled occupations.

Vocational jobs are lower paying than technological occupations such as lab technician, nursing and radiology.

"In a sense the program is training people for lower-paying jobs," said Schroeder. "It was felt, however, that once a person has a job, he can progress and upgrade himself."

Service industries are unorganized as far as labor unions, said Larry Ryan, secretary of the Victoria Labor Council. Waitresses, hospital aides and salesclerks usually earn the minimum wage of $1.50 per hour, he added.

Women who work part-time to supplement their husbands' income depress the job market by providing a cheap source of labor, Ryan said.

"Since they are less ambitious, they are quite happy to work for very low rates. This puts a squeeze on the women who are trying to make a living."

He charged department stores and other service-oriented industries with using "bad hiring practices."

"It's a buyer's market. When there's a vacancy, the employer can pick and choose the right people to fill in."

Patient's Family Helps Him Recover

TORONTO (CP) — A new-style mental-health ward where mother and daughter, father and son, or brother and sister will be admitted for joint treatment has opened at the Hospital for Sick Children.

The fact that officials have agreed to admit an adult to a children's hospital is probably a first in Canada, said Dr. Ed Pakes, a psychiatrist and director of the new child and family psychiatric unit.

The program aims to help whole families "use their strengths" to deal with their problem children and themselves.

"We put a strong emphasis on increasing the self-esteem of parents by helping them function in this role more appropriately," Dr. Pakes said.

Even parents who aren't officially booked into the hospital are considered patients but "they don't object to that status because they appreciate being considered co-workers in solving the problem."

Diplomacy is a key word for the doctor's 18-member staff of psychiatrists, pediatrician, teacher, nurses and child-care workers.

The staff must get their point across to mothers and fathers "without threatening their already fragile role as parents," said Dr. Pakes.

He said staff members in psychiatric wards can no longer afford to think of parents as "bad people" who've messed up a child's life.

An important ingredient for success is parents' willingness to co-operate in the scheme.

The program involves assessment of a youngster's problems and a start towards some form of treatment which will be carried on after the patient is discharged. Plans now are to keep a patient no more than eight weeks.

Among the patients admitted so far have been blind and retarded children who caused behavior problems at home; an adopted boy who was tormenting his sister; and a younster who was showing the same symptoms of mental stress as his father, a psychiatric patient in another hospital.

A mother and baby girl, who became the unit's first in-patient team, were accepted after the woman admitted she had aggressive tendencies and was afraid she would some day harm the child.

The baby, spotting her mother's coldness and hostility, was suffering from severe fright.

"It turned out that the mother suffered from lack of love and understanding when she was a child herself," Dr. Pakes said.

So she retaliated by taking out her frustrations on the baby and another older child. The older one lived at home with his father during the hospital period.

The turning point in this case came when the baby crawled on to her mother's hospital bed and lay weeping and clinging to the pillow.

CAV ELECTRONICS LTD.
OPENING
Early December
QUALITY AUDIO COMPONENTS
Watch for fabulous opening specials at sacrifice prices.

PROTEIN PERMS
Especially for Fine and Difficult Hair
The tremendous success of our Protein Permanents is due to satisfied clients. Top grade lotions only are used at budget prices all year 'round. Protein Permanents and healthy hair go together. No juniors to work on your hair here.
Phone 383-6015
Working Proprietor, Len Andrews of London, England
ANNAS TAYLOR BEAUTY SALON
1004 BROAD STREET (By Eaton's Carpark)

S-T-R-E-T-C-H & SEW (TM)
PRE-CHRISTMAS Sale
FABRICS
STARTS MONDAY FOR ONE WEEK
WOOL—Double and single knit. 62" wide. Reg. 8.95 yd. SALE, yd. 4.95
ENGLISH CRIMPLENE—Floral. 60" wide. Reg. 7.95 yd. SALE, yd. 4.95
ENGLISH CRIMPLENE—Plain. 60" wide. Reg. 5.95 yd. SALE, yd. 3.95
ACETATE VISCOSE—36" wide. Reg. 5.95 yd. SALE, yd. 1.95
PARTY POLYESTER LUREX—62" wide. Reg. 11.95 yd. SALE, yd. 9.95
TOP QUALITY ACRYLIC DENIM—Striped. 66" wide. Reg. 8.95 yd. SALE, yd. 4.95
COTTON KNITS—Stripes. 62"/64" wide. Reg. 3.95 yd. SALE, yd. 2.95
DO NOT BE MISLED
We are the only authorized S-T-R-E-T-C-H & SEW (TM) in the Victoria area to teach you S-T-R-E-T-C-H & SEW (TM) methods. Also to supply you with S-T-R-E-T-C-H & SEW (TM) Books and Patterns.
Our teachers are licensed by S-T-R-E-T-C-H & SEW (TM) to teach you to draught your own patterns and sew with knit fabric.
Register soon for S-T-R-E-T-C-H & SEW (TM) classes; Lingerie classes, Men's Pants classes, starting January 3, 1972.
S-T-R-E-T-C-H & SEW FABRICS (TM)
2541 Estevan Ave. Phone 592-9622

Sebastian
7th ANNUAL BIRTHDAY SALE
starts
MONDAY, NOVEMBER 29th
at
774 - 778 FORT STREET
Store Hours 9:30 - 5:30
Sorry — No Exchanges, Refunds or Layaways

WE'RE CELEBRATING
The Renovation of Our
VICTORIA STORE
Sorry For Any Inconvenience
Awaken the whole aroma of your coffee

BRAUN AROMATIC COFFEE MILL
Colors of red, white or green. Regular list price $14.95 plus tax.
The soul of coffee is aroma, developed when it is roasted and remaining captured in the bean — until it is released by the grinding process; then it reveals the whole fullness of smell and taste. The BRAUN coffee mill grinds your coffee in 20 seconds and fills the room with the whole Aroma of your Coffee!
GUARANTEED BY BRAUN FOR 5 YEARS
We're celebrating—now 3 stores to serve you
2 LBS. COFFEE FREE
WITH YOUR PURCHASE
Buy this coffee mill at the regular price and get 2 lbs. of your choice of Murchie's fresh roasted coffee FREE. (Not exceeding $1.35 lb.)
Limited Offer While Supply Lasts —
ACT FAST FOR YOURS!
See Our Gift Wrapped
TEA PAKS
The Longer Lasting Different Gift!
Put TEA IN YOUR GIFTING
Murchie's SINCE 1894
623 Fort St., Victoria 383-3112
1008 Robson St., Vancouver — 681-2306
850 Park Royal, West Vancouver — 924-3136
THERE'S MORE FOR YOU DOWNTOWN
SHOP DOWNTOWN FOR SAVINGS AND SELECTION

Doing The Town

With DOROTHY FRASER

Gifts that take well to the mails . . .

We're a little late in telling you about lightweight, easy-to-mail gift items at Wilson's this year . . . but a just-arrived shipment of all sorts of delightful . . . and eminently packable . . . things from Kreier, of Switzerland, reminded us to get cracking so you can still make the air mails to far-away places! . . . Well, first of all there are scarves . . . a fabulous selection of them in silk, wool and cotton . . . Several nautical designs in red, white and blue . . . (nice gifts for your boating friends) . . . Nautical designs, too, on pure linen place mats, cushion covers, and little bags to hold odds and ends . . . Some of these little bags have Christmas tree designs . . . use one instead of paper wrapping! . . . Place mats also come with hunting scenes, grouse on the Scottish moors, Alpine flowers, flights of geese, and Christmas motifs . . . There are big fondue bibs . . . table runners . . . oven mitts and pot holders . . . guest towels . . . and place mat and serviette duos . . . All are pure linen or fine cotton printed in fast colors with the most enchanting designs . . . Then there are hankies like you've never seen! . . . Edged with dainty lace . . . embroidered with appealing pussy cats, dogs, or birds . . . or colorfully printed with all sorts of charming designs . . . including a Utrillo reproduction which you could even frame and hang on a wall if you felt it was a desecration to blow your nose in it! . . . **W. & J. Wilson Limited, 383-7177.**

Delicately smocked dresses in soft 1912-inspired styles were seen in most of the Roman fashion collection.

Clothes to brighten the holiday scene . . .

Of all seasons of the year . . . this is the one when every woman worthy of the name wants to feel pampered . . . and terrifically "special" . . . when she's doing the party bit! . . . Gay, interestingly-designed clothes with a bit of fashion spice and ginger, such as those we were looking at in the Unicorn this week, will put you right in this happy mood . . . and what's more they'll make scarcely a dent in your clothes budget! . . . Just a couple of for-instances . . . a black knit maxi-length hooded evening cape to take you comfortably from car to door and arrive wherever you're going glamorous . . . tagged at a mere $26! . . . There's a rich burgundy silk velvet long dress with very full long sleeves . . . luxurious as all get-out . . . with a $50 price tag . . . and a slinky black crepe evening dress whose low V-neck ends in an important-looking pearl ornament . . . cross-over straps at the back for the new bare-back look . . . This dress, intricately cut with gores, has simply terrific lines . . . calculated to make a good figure sensational . . . Another figure-flatterer is a floral striped silk jersey and black velvet yoked gown . . . medieval in feeling . . . which effectively conceals any thickening around the middle . . . Just $35 for this . . . To complete the picture . . . gorgeous contemporary silver jewellery from Finland . . . excellent design . . . and not too expensive! . . . **The Unicorn, 658 View St., 385-5114.**

A romantic young evening dress in Paisley silk crepe has bateau neckline and giant puffed sleeves to establish the medieval look.

Handloom's got a new . . . and exciting . . . potter! . .

Another new name has just been added to the list of exciting potters whose work is sold by the Handloom . . . This time it's Frank Poll . . . and if you love choice pottery . . . do go and see his beautiful plates . . . the bowls and candleholders and intriguing bottles . . . the lovely sculpture of a semi-nude woman . . . the chocolate set and the beautiful blue tea set with an etched design . . . Poll's colors are subtly muted . . . his brushwork is excellent and his technique is just a little different . . . We think you'll like his work . . . They were just unpacking some new Des Loan pottery when we were in the other day . . . Here the technique is quite different . . . with sort of an oriental feeling in the design . . . Gorgeous bowls and vases . . . some in brown glazes the Handloom has never had before . . . We noticed mugs in beiges and browns with white ash decoration . . . A most unusual 2-tiered hors d'oeuvres tray and a rectangular slab planter with a wide rim . . . as well as a very pretty vase in blues and grays . . . Also several new pieces by Bob Kingsmill . . . a big plate in oatmeal glaze with golds and greens . . . a lovely vase and a covered jar . . . Some new plaster wall plaques struck us as being very eye-catching . . . as are the cirographs . . . framed wall pictures on cloth . . . propably influenced by the Group of Seven! . . . **Handloom 625 Trounce Alley, 384-1011 and Empress Hotel 384-1518.**

Valentino features reed-slim black evening coats with frog closings, and long dresses slit thigh-high.

Glamorous tea towels make great little gifts . . .

Here's an original Christmas gift wrap idea we offer you gratis . . . with the promise it will make a tremendous hit with the lucky recipient: Wrap your gift in one of Montague Bridgman's colorful and completely delightful Irish linen tea towels! . . . There's a Christmas one illustrating the 12 Days of Christmas, and three different 1972 calendar towels . . . which would make particularly good wrappings . . . (For a man, how about the amusing "drinking man's" towel with its poem about the animals and their drinking habits? Great to hang up behind a bar!) . . . Well, so much for wrappings . . . What we do want to say is that Bridgman's have literally scores of these Irish towels . . . depicting every subject you can imagine . . . Owls, mushrooms, maps, dogs, horses, recipes, flowers, etc. . . . A great favorite with garden lovers is St. Fiacre, the patron saint of gardeners . . . They're color-fast . . . can be used for all sorts of other things besides drying dishes . . . make terrific kitchen wall hangings! . . . Go browse among them . . . you're bound to find at least one that "looks like" somebody you know . . . and if you choose judiciously, nobody's going to turn her nose up at such a delightful small gift . . . Price is just $1.25 each . . . and you'll never find anything easier to pack and mail! . . . **Montague Bridgeman Ltd., 811 Government St., 383-0821.**

The pantsuit has all but vanished from the smart restaurant scene in New York.

Dream gifts for your favorite children . . .

Wilson's imported toys and dolls have always been something pretty special as far as we're concerned . . . and their current offerings are no exception . . . We could have spent all day in the Junior department admiring the Italian dolls with their pretty little faces . . . and chuckling over the outrageously funny animals . . . the camels . . . the gaily be-decked donkey . . . the larger-than-life-sized dachsund . . . not to mention the adorable little furry dogs scaled to fit nicely into the hands of little people . . . Youngsters will adore the hand puppets . . . monkeys, bears, mice and such . . . which spring to life when young fingers are inserted in the right places . . . There are cute wooden marionettes too . . . bears and pigs with droll expressions . . . Pyjama cases which double as toys . . . raggedy Anne dolls . . . "piggy" banks in the shape of frogs and rabbits . . . or tall slinky cats . . . or even telephones! . . . And the Swiss music box toys are a real delight! . . . A ballet dancer or a can-can dancer . . . whirling round and round to the sound of music . . . Christmas bells and baubles and lovely golden angels . . . all of which play Silent Night or some such Christmassy tune . . . These music boxes, of course, aren't really toys in the true sense . . . but children of all ages will find them as enchanting as we do! . . . **W. & J. Wilson Limited, 1221 Government St., 383-7177.**

The gypsy-Indian-ethnic trend in fashion is retreating to the fringe areas.

Grasp this opportunity by the tail! . . .

Far be it from us to encourage young people to drop out of high school . . . but let's face it, everybody isn't cut out to be a whizz at "book larnin'" . . . So-o-o . . . if you're at school now . . . and not doing too well . . . and thinking of maybe quitting at Christmas . . . we've a suggestion we'd like you to give serious thought to . . . Why not start in right after the holidays training for a career in hairdressing? . . . The beauty field is just full of opportunities . . . and well-trained hairdressers and beauticians are in great demand. . . . Make sure you get the best possible training, though . . . like at Glamour School of Hairdressing who are starting a new class on January 11th . . . especially for you young people who want to get going without delay . . . See them about it now; why don't you? They'll give you full information . . . answer all your questions about job opportunities, wages, etc. . . . Also in January, brush-up classes in fashion work for professional hairdressers will be conducted by Danny Hajnal . . . Daytime classes on Mondays and Wednesdays . . . evening classes too . . . Phone for complete information . . . **Glamour School of Hairdressing, 1106 Broad St., 386-3621.**

Look for the Thirties clothes, in suit ensembles with tunic-length cardigan sweaters, pleated midi skirts and tunic pullovers all in different colors.

Eaton's — first stop for the smart bride-to-be! . . .

We're constantly running into interesting little human incidents in the course of our rounds for "Doing the Town" . . . This week it was at Eaton's Gift and Bridal Registry where we'd gone to pass the time of day with Mrs. Robertson, the very knowledgeable lady who runs it . . . Well, what did we find there but the cutest, youngest couple . . . bride-to-be and her intended . . . heads together, in earnest consultation with Mrs. R. . . . who had various patterns in china and silverware spread on her desk and was explaining just how one thing tied in with another . . . We thought how great it was that the young man went along too and expressed his likes . . . or dislikes . . . and was on hand to help the bride make up her mind! . . . Here's a couple who are really going to enjoy their future home . . . and all the gifts they'll receive . . . because the consultant was registering their needs and preferences right down to the last detail . . . for the convenience of family and friends . . . If you're planning on getting married in the months ahead . . . be sure to register at Eaton's . . . Won't cost you a penny . . . and you'll get a wealth of advice and help . . . (How about taking your fiance along too?) . . . **Eaton's Gift and Bridal Registry, 382-7141, local 373.**

Advertisement

Addicted to Books —at Home and Work

EDMONTON (CP) — Diane Woodman is an addict and is enthusiastic about it.

But don't jump to conclusions, she's not advocating the use of drugs, she's hooked on books.

"I'm an addict. I collect books the way some people collect stamps or bottles," she said in an interview in her small basement office, cluttered with books — old favorites as well as the newest sample copies.

As a self-employed publishers' representative she sells books to bookstores for publishers who have no offices in Alberta and also does some promotion, especially for books by Alberta authors or about the province.

For her it's not a hard job because she "likes books — even just the look of books on shelves."

She's an avid reader and loves to talk about books, even those put out by publishers other than those she represents.

"Oh, you must read . . .," she says enthusiastically, dropping names of best-sellers and relatively-unknown books, famous, infamous and never-heard-of-authors.

"There are few authors I don't like. I didn't like Pierre Berton at first, but I changed."

Of Farley Mowat, she says:

"He gave me a good piece of advice when I first started. He warned me: 'Never forget that children grow up and leave home and even husbands grow up and leave home and you have to keep part of yourself for yourself.' "

She started as a publisher's representative eight years ago, when her husband, who had been working as a geologist, went into medical school. She answered an ad for a part-time McClelland and Stewart representative, although she had no experience — "but I liked books, and had always been a reader."

"The man who hired me told me later he figured — quite rightly — that I had four children and a husband to support and so I'd work harder than anybody else."

She travels the province letting bookstores know of new publications, providing advertising material and demonstration aids and, occasionally, arranging for visits by authors.

In her job, Mrs. Woodman also looks for promising authors in the region.

"There are a lot of good writers out here who should be published. I'm against bad books being published just because they are regional, but we have some good material."

"There are so many books that people should know about, not because they are by Canadians, but because they are bloody good books."

—CP Photo

Diane Woodman is hooked on books

BEAUTY SALON

This well established, popular business, in an excellent location, is being offered for sale for the first time.

Golden opportunity for an experienced operator—Timed right for the festive season business. Shows excellent return.

$12,500

For full particulars contact

EXCLUSIVE AGENTS

A. BERNARD & CO. LTD.

655 Fort St. 384-9335

dear abby

Aging Lochinvar Orders Wife Out

DEAR ABBY: George and I have been married for 36 years. We have five children, with nice families. George was never much of a father. All the kids were scared to death of him. His idea of teaching them something was to give them a good belt in the chops. It's a miracle they turned out as good as they did.

I've always covered up for George, but I've known all along he ran around with other women. He's in his middle fifties now and you'd think he'd slow up in that department but now he runs more — not less.

Last week he came home very late smelling like a brewery, with lipstick all over his neck. I got mad and hit him with the broom. He said: "If you don't like it, go live with one of the kids! Everything in this house is MINE because I paid for it."

Is that true? I never worked outside the home. Can he really kick me out? I don't know the law. Charlotte.

DEAR CHARLOTTE: Tell your husband that the law has provisions for Lochinvars who get their second romantic wind in their mid-fifties, and if he doesn't behave himself, HE may have to go live with one of the kids. Even if the wife did not contribute a dime to the house, she is part-owner of everything in it. She contributed to the marriage by caring for the home and rearing the children. See a lawyer and find out what your rights are. It will come in handy, if George ever tries to bully you again.

What's your problem? You'll feel better if you get it off your chest. Write to ABBY, Box 69700, Los Angeles, Calif., 90069. For a personal reply enclose, stamped, addressed envelope.

Discover 2nd Debut and put beauty before age!

And 2nd Debut helps your skin resist a lot more than just wrinkles. Like age lines and crow's feet, for example. Not to mention all the other annoying little telltale signs that your skin has started losing some of its natural moisture.

How? By adding a scientific ingredient based on a European discovery known as CEF (Cellular Expansion Factor) that compels your skin's inner cells to drink in the necessary pure, fresh moisture. Just rub in 2nd Debut once in the morning and again before retiring. (Use 2nd Debut with CEF 600 for mild ageing problems; or CEF 1200 for the impatient woman in a hurry, or for the face over 40). Then watch science take up where nature left off.

The same goes double for 2nd Debut with CEF 1200. Why? Twice as much CEF (Cellular Expansion Factor), that's why. In short, twice as much of the one ingredient that can compel your inner skin cells to drink in pure, fresh moisture.

2nd Debut Products that place beauty before age.

AND CAN BE PURCHASED IN ALL BETTER DEPARTMENT AND DRUG COSMETIC COUNTERS

Score One for the Ladies, Napkin Sales Tax Lifted

The Feminine Fighting Forces headed by Evelyn Caldwell (alias Penny Wise) tackled Premier W. A. C. Bennett and the Social Credit government Monday and won on Friday.

News of the victory was made public with a cabinet order-in-council announcing the lifting of the five per cent sales tax on women's sanitary napkins.

Armed with 1,400 letters of support, Vancouver Sun consumer columnist Penny Wise ambushed Premier Bennett outside his office as he was returning from lunch Monday afternoon.

"I said 'Mr. Premier, I've got something for you'," said Wise. "He read one letter but it didn't seem to make much of an impression on him. So I enlarged upon the very urgent nature of the product.

"I pointed out the fact that a number of unnecessary items such as candy, pop and caviar are exempt from the sales tax. Mr. Bennett pretended to know what I was talking about, but he kept on asking me to repeat things."

Miss Wise said that perhaps the Premier had forgotten what Kotex and Modess were used for.

"He told me that he couldn't make an instant decision on the matter, because then people would call him a dictator. 'And I'm not a dictator,' he said.

"He told me not to despair and left with a smile.

"The quick action of the government has pleased me very much. Too bad we forgot about toilet paper. Next time."

YOUR HOROSCOPE

Forecast for Monday, Nov. 29, 1971

By SYDNEY OMARR

ARIES (March 21-April 19): Accent on well-being, ability to find what you need in out-of-way places. Give full play to intellectual curiosity. Refuse to be embarrassed. That is when you don't know — admit it.

TAURUS (April 20-May 20): Lunar cycle high; circumstances seem suddenly to favor your efforts. Sense of timing is honed to razor sharpness. You could receive gift which depicts affection, appreciation for past favors.

GEMINI (May 21-June 20): Work quietly behind scenes. This is never easy for you. But you will achieve aim if you do. Pisces is involved. One who has been ill makes comeback. You will have reason to be happier.

CANCER (June 21-July 22): Accent on friendships, hopes and wishes. Member of opposite sex sends morale soaring. You receive accolades. Make working arrangement with one who holds opposing views. Stop wasting emotional energy.

LEO (July 23-Aug. 22): Stress is on fulfilment of ambitions. You will not be too easily satisfied. This is all to the good. Maintain standards. One who advocates otherwise is not worthy of your confidence.

VIRGO (Aug. 23-Sept. 22): Good lunar aspect now coincides with plans, journeys, ability to articulate beliefs. One who has fascinating philosophical-religious concept confides in you. Be attentive, respectful.

LIBRA (Sept. 23-Oct. 22): Accent on financial arrangements affecting mate, partner. Seek equitable arrangement. Avoid extremes. Taurus individual is likely to be involved. Balance is a requisite. Concentrate on timing.

SCORPIO (Oct. 23-Nov. 21): Lie low. Do more listening than talking. Check legal documents. Don't feel there is only one way. There are others — and you should strive for greater versatility. Sagittarian will aid. Make request.

SAGITTARIUS (Nov. 22-Dec. 21): Co-operate with Scorpio. Guard health. Work out schedule which allows for sensible diet. One who attempts to rush you is misinformed. Head your own counsel. Improve relations with co-workers.

CAPRICORN (Dec. 22-Jan. 19): Creative thinking allows for change of opinion. Know this and act like you know it. Avoid tendency to be obstinate. Exchange ideas. Be analytical. You find answers — if you seek. Welcome truth.

AQUARIUS (Jan. 20-Feb. 18): You can find way of accommodating needs of family member. Money is involved. Realize some around you now are ultra-sensitive. Some freedoms may be temporarily restricted. Be patient.

PISCES (Feb. 19-March 20): Accent on reactions of neighbors, close relatives. You are affected by actions of those around you. This applies now more so than in recent past. Be versatile without scattering efforts.

IF TODAY IS YOUR BIRTHDAY you are a natural visionary. Many claim you lack practicality. If truth be known, you usually know that's what and where and when. Some restrictions to happiness are due to be lifted. Member of opposite sex will provide inspiration.

Forecast for Sunday, Nov. 28, 1971

By SYDNEY OMARR

ARIES (March 21-April 19): You can make unusual, profitable contacts. Take lead. Waiting for others to make up their minds could throw off timing. Friend comes through with unusual concept. You can gain and enjoy. Do so.

TAURUS (April 20-May 20): Be ready for constructive changes. Where there was restriction there now is greater freedom. One who has been confined is released. You will have occasion to celebrate. Call, write, communicate.

GEMINI (May 21-June 20): Friend who seems unorthodox may be on right track. Maintain receptive posture. Diplomacy now can be your great ally. Relations with children are intensified. Be fair, but firm.

CANCER (June 21-July 22): Realize all that glitters is not necessarily of real value. Look beneath surface indications. Perceive and analyze. One born under Pisces can play significant role. Take stock of requirements.

LEO (July 23-Aug. 22): Travel plans, visits may be revised. Check calls, messages, instructions. Accept added assignment, responsibility. Get ideas on paper. Develop format, concept. Give full play to creative urge.

VIRGO (Aug. 23-Sept. 22): One whom you have taken for granted performs real service. Finish what you start. You are due for added recognition. Past efforts bear fruit. Keep the faith — and your confidence.

LIBRA (Sept. 23-Oct. 22): Stick to principles. Creative thinking can eliminate dilemma. Accent on change of status in relation to mate or business partner. You gain through independence, originality. No back seat.

SCORPIO (Oct. 23-Nov. 21): Follow through on hunch. Be quiet within — and answers will be forthcoming. What appears erratic action on part of one close to you is for a purpose. Be patient. Pace yourself. Avoid needless concern.

SAGITTARIUS (Nov. 22-Dec. 21): Avoid actions based on impulse. Give logic a chance. Be aware of alternatives. Expand horizons. Read, study and write. Self-expression now is essential. It is good therapy and can also be profitable.

CAPRICORN (Dec. 22-Jan. 19): You are tempted to skip essentials. Realize there is no easy way. One in your own home is being impatient, careless. Don't compound error. Display maturity; set fine example. You make progress.

AQUARIUS (Jan. 20-Feb. 18): Plenty of visiting, activity with relatives on agenda. Be versatile, flexible. Don't take others—or yourself—too seriously. Sense of humor now proves valuable ally. Exchange ideas.

PISCES (Feb. 19-March 20): Unusual financial transaction could be featured. Obtain hint from Aquarius message. Decisions that seem final actually are subject to change. Realize this and prepare accordingly.

IF TODAY IS YOUR BIRTHDAY you are dynamic, opinions are strong. You lead rather than follow. You can learn rules, but are capable also of breaking them. You are an individual to your fingertips. Recent aura of confusion is due to evaporate. You will be operating from a more solid base.

* (To find out who's lucky for you in money and love, order Sydney Omarr's booklet, "Secret Hints for Men and Women." Send birthdate and 75 cents to Omarr Astrology Secrets, care of The Times.)

Old Masters Sold

LONDON (Reuter) — Two drawings by Rembrandt fetched $102,500 at a sale of old masters at Sotheby's auction Thursday. An anonymous private buyer paid $60,000 for one depicting satan tempting Christ to change stones into bread, and a London dealer, Colnaghi, paid $42,500 for a sheet of pen and brown ink studies of an old beggar and a beggar woman.

office parties,
conventions, seminars,
training sessions
. . . tired of the same old places?

The old Pacific Club premises at 500 Fort Street. Now renting several different areas at competitive rates. Attractive surroundings, bar and catering facilities available.

AC

FOR FURTHER DETAILS PLEASE CALL
RICHARD TALBOT—384-8071

ANGLO CANADIAN MANAGEMENT COMPANY LTD.
Suite 200, Bentall Building, Victoria, B.C.

FURS
AT LOWER PRICES AT
CUSTOM FURRIERS
910 GORDON 383-3718
(Opposite Eaton's Carpark)
TRADES WELCOME

HAS THE E. M. CARTER Perfect Gifts for her Christmas

HOLIDAY FASHIONS

A Great Selection of DRESSES for every taste and every age group in short and full length gowns. Some fancy hot pants! Polyester crepe, lurex, crimplenes. Lovely selection of styles. From 29.95

Full Length SKIRTS and EVENING BLOUSES Sizes 9 to 18. Skirts from 15.95

CHARGEX

Gift Ideas for Her
- Sportswear
- Pant Suits 3 and 3 piece
- Dresses

Great selection in afternoon and casual styles.

See Our SALE RACKS Groups of tops and slacks, dresses, suits. ⅓ to ½ OFF

E. M. CARTER LADIES' WEAR
218 MENZIES STREET 385-6511
Store Hours: 9:30 to 6:00 p.m. Daily
Parking at Rear of Store
Budget Terms with no Carrying Charges

Former Drug Addict Tells Teens His Story

By DON VIPOND
Times Staff

Saanich police constable Peter Battisson tried something different in drug education this week.

He'll probably never know just how well it worked.

The something different was Randy, age 20, currently an inmate at William Head prison.

Randy and Battison sat in the band room at Mount Douglas high school with maybe two dozen students gathered round and two counsellors and a reporter listening in.

Battison told the group he thinks the police have had some success passing along information on drugs to adults, through talks to clubs, associations, church groups.

But he doesn't think there's been much success talking to youth.

Maybe, he said, it's because of the age difference, or because he's a cop or because what he says about drugs isn't based on first-hand experience.

Tried Everything

Whatever the reason, it's time to try something new. Randy, only identified by his first name, volunteered to come along and answer questions.

Battisson said he had no idea what Randy was going to say and maybe the police wouldn't agree with it.

For the straight ones in the crowd, it was an hour-long look into a new world. At 20, Randy is only two or three years older than the boys and girls who were listening to him. But when it comes to drugs he has been the route, has the scars, stories and police record to prove it.

He started with glue-sniffing ("that's a pretty heavy trip itself"), ran through marijuana, tried shooting (injecting) peanut butter oil, Ajax, acid, all the pills and finally heroin.

He is serving time for armed robbery in Eastern Canada and breaking into a local service station.

Maybe two of the main points he made:

● experiences taking drugs aren't all bad — "or why would I have stayed on it so long?"

● the drug scene isn't worth it — "there's just too many things that can go wrong."

Some of the things he saw go wrong included a friend trying a new drug, collapsing and being left in the back of Randy's car overnight, being taken home when he died the following night.

Always Stoned

He watched another boy under the influence of drugs chop his arm up with a pop can to show how he couldn't be hurt. Once someone else started to scratch an eye and ended up pulling it out of its socket.

Did he attempt the robberies to get money for drugs?

That's only part of it, said Randy. He was always "stoned" when he did those things and it seemed the right thing to do at the time.

Anything goes when you're high enough.

"I just didn't care. So we get caught, we get caught."

Some trips were beautiful but sooner or later there's a bummer. He saw friends walk through windows, get cut up. He walked through a few himself.

Among the physical troubles when high was "getting paranoid." Sometimes he became convinced everyone was out to get him, "even my chick."

So what started out as a party, a togetherness thing with lots of trust, ended up with him convinced he was all alone.

If you want to do dope there's no one in the world can stop you, he told the group. But, he said, he has quit, isn't going back and hopes he can persuade a few to stay away.

Not Preaching

But doesn't that leave him preaching? asked one girl. Earlier Randy had said when he was their age he had no use for preachers, no one could tell him anything.

Not really, he said. If he had had someone to talk to about it, someone like himself now, maybe he wouldn't have done all the things he did.

Battisson said later the objective of his work is to arm young people with information so if the day comes they have to make a decision on drugs, they'll have an idea of what lies ahead.

TOUGH BREAK didn't stop cheerleader Pam McLeod of Toronto's Sir Wilfrid Laurier Collegiate Institute from cheering for her team during the Scarborough junior finals in Toronto Thursday. She broke her nose during a girls' football game. In spite of her example the team lost to Midland Collegiate 34-17.

Impotence Theory Challenged

OTTAWA (CP) — A common belief of doctors and laymen that male impotence is mostly emotional or psychological has been challenged by a Winnipeg physiologist.

Dr. Peter Gaskell has completed experiments which he says indicate obstruction of the blood flow to the penis may often be the real cause.

Dr. Gaskell, who holds MD and Phd degrees, also devised a method of identifying such cases from blood pressure readings. He describes his work at Winnipeg General Hospital in the current issue of the Canadian Medical Association Journal.

Dr. Gaskell writes it is not well enough appreciated by doctors that blockages in blood vessels supplying the penis may cause impotence. Most think it "is of psychogenic origin in the great majority of cases."

After making a series of blood pressure measurements at the arm in the normal way and of the penis itself, Dr. Gaskell summarizes his findings:

● Normal blood pressure of the penis is equal to or greater than a mean blood pressure record at the arm.

● A pressure definitely lower than this in impotent patients indicates obstruction to blood flow in the main vessels supplying the penis.

● On this basis, obstruction to blood flow was identified as a cause of impotence in patients with little other evidence of peripheral vascular disease which is disease in those blood vessels closest to the skin.

Sixty-one patients participated in the blood pressure studies—14 normal young men between age 20 and 45; 17 potent men from 34 to 87; 21 impotent men between 39 and 80; eight impotent men with diabetes, which is commonly regarded as causing impotence; and one potent patient with diabetes.

Dr. Gaskell has encouraging news for diabetics as a result of his experiment.

"The present study shows that obstruction of blood flow in vessels supplying the penis must be considered as a possible cause of impotence in diabetic patients."

He makes no proposals for corrective action.

In his study, he defines impotence as applied to the patients as inability to have satisfactory erections.

Irish Actor Dies

DUBLIN (AP) — Frederick Eric Gorman, 89, veteran Irish actor and former secretary of the Abbey Theatre, died in hospital Thursday. Gorman joined the Irish National Theatre in 1904 and was secretary of the Abbey company when he retired in 1966.

For dinners, children's parties, getting meetings in good mood before the main speaker and for general sophisticated entertainment — phone

AH FOO YU

The magic entertainer,

382-7309

Executive Wife On the Way Out

NEW YORK (AP) — The executive wife, stereotyped as the perfect hostess who shuns controversy, sees no corporate wrong, charms her husband's boss and follows her spouse without complaint from job to job, may be on the way to extinction.

There's still plenty of evidence that company attitudes about the corporate wife haven't been uprooted, but there are small but unmistakable signs of change.

A management consultant reports that companies aren't screening wives so carefully as they once did when they look over a prospective new executive. A personnel man who still does such interviews says he's getting used to having wives ask him pointed questions about how the company is carrying out its social responsibilities. Another reports men turning down transfers because their wives don't want to give up their own jobs.

Dr. Richard Beckhard, a management consultant and lecturer at the Sloan School of Business at the Massachusetts Institute of Technology, offered this explanation of what has happened to the executive wife:

"Companies don't have the kind of control they used to over staff. Company loyalties have changed. Specialists are more loyal to their specialty than to Company A or Company B."

Some of the changes are being forced by circumstances; it's difficult to entertain an out-of-town business client at home when you live 60 miles out in the suburbs.

Beckhard also says judging the wife has begun to be questioned as an invasion of privacy by a few influential companies, while at the same time the wife's wishes are being given more attention.

Donald Sweet, director of employment for the Celanese Corp., a textile manufacturer, has refused to interview wives before making a decision on the husband. However, in recent years he had begun inviting the wife to a final interview session because he wants her to have the opportunity to ask questions about the place where she will be living.

"If a guy has a wife who is four-foot-four and weighs 400 pounds, that's his problem," Sweet said.

Social Functions

Enjoy your functions with tastefully prepared luncheons in the relaxing atmosphere of . . .

The Captain's Palace

"Victoria Landmark Built in 1892"

● Breakfast ● Lunch
● Afternoon Tea ● Dinner

309 BELLEVILLE STREET
388-9191

★

11-YEAR-OLDS ONLY

Need apply for the thrilling experience of attending a

CHILDREN'S INTERNATIONAL SUMMER VILLAGE IN 1972

★ If you are interested, a Canadian, in good health and would like to share in this unique participation in living with children of other lands, whose language, customs and habits are different—

you are requested to bring your parents to an

OPEN MEETING ON

SUNDAY, NOV. 28th, 1971
2:00 - 4:00 P.M.
Rm. 168, The ELLIOTT BUILDING
University of Victoria

where more information will be given and applications will be available.

Montague BRIDGMAN Ltd.
China Crystal Gifts
811 Government St 383-0821

Pop In On "Mondays and Tuesdays"

November 29th and 30th
December 6th and 7th

AND SAVE 10% ON

★ French Tin Gourmet Cookware
★ Norbert Carrier Stainless Steel Cook Knives
★ French Pilivite White Ovenproof Ware

The Salt Box

gourmet kitchen shop

Phone 384-7815

HILLSIDE SHOPPING CENTRE

Not exactly as illustrated.

WILSON'S

DRESSES ... with a Festive Air

Viennese Beauties for After-Five . . .

Marvienne knits, wool and polyester highlighted with exquisite embroidery in wool, applique or rich gold and "jewels". Short, mid-calf and full-length styles. Pants and long skirts with dressy tops, both plain and embroidered.

Italian Loveliès for Daylight Hours . . .

Dresses by Cisa of Italy — aristocrats among knits. Haute couture styles of great elegance . . . in solid colors or printed knit fabrics in new and unusual patterns.

Polyester knits, fine and supple as silk. Printed in delightfully different designs. Sleeveless, short or long-sleeved styles. Just the thing for the cruise-bound!

STORE HOURS:
9 a.m. to 5:30 p.m.—Monday through Saturday

THERE'S MORE FOR YOU DOWNTOWN

W&J WILSON LIMITED

1221 Government Street (Opp. the Post Office) 383-7177

City Parking Facilities—Tickets Validated Here.

BIRKS

Great Ideas at Birks

Better butter dish

Better than most because the cover, base and knife are Birks Regency, Canada's best silver plate. Complete, with crystal, $15.

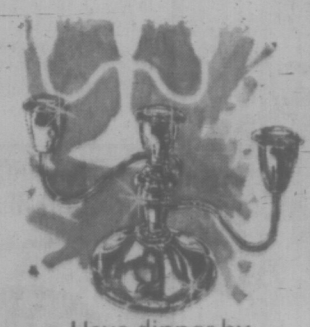

Have dinner by candle light!

Candelabra in mood-reflecting Primrose silver plate. Each holds 3 candles, each 5¾" tall. Pair, $50.

Gifts for all seasons

Salt and pepper mostly. Fine crystal shakers with tops of Birks sterling silver. Pair, in special Birks box case, $7.50

Silver rings for linen napkins

In Birks sterling. Initials or name can be engraved (extra). Pair, in special Birks box case, $16.50

If she hasn't a casserole...

. . . this will solve your gift problem. In lovely Primrose silver plate, with oven-proof bowl and cover. $11.50

Other Casseroles from $22.50

BIRKS JEWELLERS

YATES ST. HILLSIDE

Seal Harvest Ban Potential Danger

SEATTLE (AP) — Those who press for legislation banning or severely restricting fur-seal harvests on Alaska's Pribilof Islands are playing with fire, the new U.S. representative to the North Pacific Fur Seal commission indicates.

Halting the harvests almost certainly would kill the fur seal treaty and lead to resumption of high seas sealing, Walter Kirkness said in Seattle.

"It would be a tragic mistake he said while in Seattle as an observer at the annual meeting of the Pacific Marine Fisheries commission.

Kirkness, who served 17 years with the Alaska department of fish and game and was the state's fish and game commissioner from 1961 to 1967, said the present harvesting program must be continued.

"If it's not, I'm sure the treaty will be abrogated by some of the nations," he said. "Then it is very likely that pelagic (high seas) sealing would be resumed."

Bell Eyes Penalties For Queries

LONDON, Ont. CP) — A Bell Canada official says customers may some day be charged for directory assistance from operators when listed in the telephone directory.

H. C. Potter, Bell's London district manager, said in an interview "the company is looking at it."

He said Bell receives seven calls a second for directory assistance.

"About 70 to 80 per cent of these are for numbers already in the directory."

Bell pays about $16 million to produce telephone directories and $18 million to provide directory assistance.

CLEAN WATER is a thing of the past. So is the covered Victoria Bridge under which rivermen paddled 93 years ago. Today increased population in and around Montreal and industrial growth has put the St. Lawrence River in danger of serious pollution.

Sewage Chokes Mighty River

MONTREAL (CP) — Pollution is endangering the St. Lawrence River, once the catalyst in the development of Eastern Canada and American cities on the Great Lakes.

For decades the river has provided transportation, hydroelectric power, commercial fishing and recreation.

But it may lose its multipurpose capability due to excessive demands made on it by growing population and industrial plants.

The City of Montreal pours 300 million gallons of untreated sewage into the river daily while Laval, north of Montreal, and cities on the south shore of the river contribute another 150 million gallons to the waterways around the island of Montreal.

Industrial outlets in Ontario, the Montreal area and farther downstream in Quebec city discharge an unknown amount of waste into the river.

These industrial wastes are many times more dangerous and harmful to the environment than domestic wastes, says Laurier Belleville, eastern region manager for the federal environment department.

BIG OXYGEN DEMAND

He says it is possible for a river like the St. Lawrence to assimilate large volumes of domestic sewage more readily than industrial wastes, which place a heavier and more persistent oxygen demand on water.

Nutrients in the effluent such as phosphorus in detergents and human waste promote weed growth. Such growth can clog the waterway and rob the river of its life-giving oxygen.

"The discharge of nutrients into our waterways is the biggest problem in water-quality control today," says Larry South, a district engineer with the Ontario Water Resources Commission in Kingston, Ont.

"Weed growth has become really bad in the last 10 years."

An International Joint Commission report on pollution in the Great Lakes and the international section of the river in 1970 revealed 1,850 million pounds of waste solids were discharged annually into the river, 1,161 million pounds from the New York side.

The report said industries in New York and along the Canadian shoreline were principal sources of contaminants in the river.

CALLED 'FOUL WATER'

Dr. Victor Goldbloom, Quebec's environment minister has described the water in the St. Lawrence as it enters Quebec as "foul water."

But Mr. South says surveys show the river "to be in damn good shape all things considered" as it enters Quebec from Ontario.

He bases his statement on the coliform count at the last OWRC testing station at Cornwall where it is "good, even near the shore."

Coliform bacillus is bacteria present in animal and human waste and it gets into the river from domestic sewage outlets.

Water fit for drinking must have a count under 10 per 100 millilitres. A coliform average in excess of 1,000 makes the water unfit for swimming.

The large volume of water flowing past and the existence of sewage treatment plants in all Ontario towns, except Prescott, keep the river in such good shape.

But once the St. Lawrence enters Quebec there are practically no treatment facilities to protect it.

The Quebec Water Board is to carry out a survey during the next four years to determine the level of pollution in the river.

But some experts feel the study is a waste of time.

"We know it's polluted," says Dr. Gustave Prevost, former president of the QWB.

There are already 26 sewage treatment plants in the Montreal area but they treat only eight per cent of the sewage.

Some experts feel the presence of metals and chemicals from industry makes it impossible for authorities to guarantee that drinking water is safe.

TO SPEND MILLIONS

Chlorinated water, they say, is not necessarily sanitary water. Everything depends on the degree of pollution.

The Montreal Urban Community plans to spend $300 million by 1981 for primary sewage treatment plants but Dr. Prevost says this is a waste of money.

Primary treatment plants remove 35 per cent of the organic substances which take oxygen from the water, 60 per cent of the solids and 95 per cent of coliforms.

"They might as well not bother because increased population and industrial production will more than overcome the benefit of primary sewage treatment," Dr. Prevost says.

He shares the opinions of many ecologists that secondary treatment is necessary for sewage and tertiary treatment for industrial waste.

Instead of treatment, hydraulic engineers have proposed pumping sewage to the middle of the river to take adventage of the tremendous flow of water to disperse the sewage.

Biologists agree this would result in cleaner shorelines but would not overcome the threat to health and ecological transformation. It would not prevent the river from becoming a giant open sewer.

The population in the Montreal area is expected to double by 1991, with a comparable growth in industry.

The resulting raw sewage load on the river is expected to be greater while the demand for water for industrial and domestic consumption is expected to triple in that time.

Retired Admiral Murray Dead

BUXTON, England (CP) — Rear-Admiral Leonard Murray, 75, commander-in-chief of Canadian naval operations in the Northwest Atlantic from 1943 to 1945, died Thursday at his home in this Derbyshire community.

Murray retired from the Royal Canadian Navy in 1946 after 35 years of service.

The newest luggage fit for a queen!
Flite 747, by JETLINER

A strong, light, Aero-Aluminum, recessed frame combined with the superb luxury of softside fashion luggage, makes Jetliner Flite 747 the ideal luggage for today's travelling lady. Choose exteriors in fashion colours — there are colours for men, too.

Jetliner The Fashion Luggage
from $39.50
McMartins
1605 Douglas
1175 Douglas
(Bank of Commerce Mall)
Opposite Eaton's

THE CIRCLE OF GOOD READING

by one of Canada's Leading Authors — HUGH GARNER

- ☐ A NICE PLACE TO VISIT 95c
- ☐ STORM BELOW 95c
- ☐ SILENCE ON THE SHORE 95c
- ☐ THE SIN SNIPER 95c
- ☐ HUGH GARNER'S BEST STORIES 95c
- ☐ CABBAGETOWN 95c

On Sale Now at All Newsstands and Booksellers.

SPECIAL
FRI., SAT., SUN.
FISH—CHIPS
We Use Halibut
FULL ORDER 65c
Reg. 90c
Mello-Spot
3 Blks. off Douglas on Gorge.
Drive-In.

GIFTS OF HOLLY
AIRMAIL ANYWHERE IN CANADA
Box No. 1—$2.35; No. 2—$3.65; No. 4—$5.25
Enclose cheque or money order with personal greeting card to be enclosed and mail coupon to:
VANCOUVER ISLAND HOLLY CO-OP,
P.O. Box 4161, Station "A", Victoria, B.C.
Box No. ..... Amount .....
TO: Name .....
Address .....
FROM: Name .....
Address .....

Kayser Panty Hose with exclusive Carmolon Nylon One Size Fits Short, Medium, Tall

For the first time, you can be absolutely sure the panty hose you buy will be absolutely the right size for you. With Kayser Carmolon panty hose. One size fits short, medium, tall. So you get the only size you care about. Your size! Whatever size Carmolon becomes, the smooth, sheer, plain knit shapes up beautifully. In some of the prettiest shades around. It keeps its fit and recovers instantly so there are no wrinkles to ever mar a lovely leg. Available in 2 styles. Reinforced panty or all sheer style with reinforced centre seam.

Each 2.00

Hosiery, Main Floor

EATON'S
Store Information—382-7141

NU-WAY Cleaners
GUARANTEED
DRAPERY DRYCLEANING
Keeps your drapes looking like "new" with
"VALCLENE" (R)
THE AMAZING NEW DRYCLEANING FLUID OF THE FUTURE AND TODAY . . . for Difficult and Delicate Drapes and Bedspreads

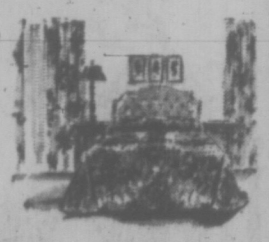

Nu-Way, your drapery drycleaning specialist, who guarantees you beautiful decorator folds, with even hems and no shrinkage to your drapes, now has the amazing new drycleaning fluid, "VALCLENE". A product of DuPont research which keeps drapes looking and feeling like "new."
Drapes and bedspreads cleaned with "VALCLENE" retain their bright colors and the sizing is not removed from the fabric. You'll find "Valclene" does an excellent drycleaning job on difficult and delicate drapes.
Next time your drapes and bedspreads need drycleaning, call Nu-Way, your drapery drycleaning specialists.
IF WE CAN'T CLEAN IT, NOBODY CAN!
Drycleaning, Shirt Laundering
Fur Cleaning, Drapery Cleaning
FOR PICK UP SERVICE
PHONE 382-4266
NU-WAY CLEANERS LTD.
420 WILLIAM STREET
1590 CEDAR HILL CROSS RD.
"The Home of the Fabric Doctor"

Aging Breath? Use Steri/sol.

Bad breath has a number of causes. Age is a factor—so are dentures, caps, bridgework, gum trouble and so on. But Steri/sol Oral Antiseptic does much to control "aging breath" problems. You see, Steri/sol is the only mouthwash with Hexetidine—the powerful germ killer that deprives mouth bacteria of thiamine. Without thiamine, the mouth-germs that cause bad breath cannot live.
When you are worried about "aging breath", rinse with Steri/sol. Steri/sol is specially designed to combat these particular breath problems. The germ killing action of Hexetidine starts immediately, and within 15 minutes up to 95% of bad breath bacteria are eliminated. And because the Hexetidine in Steri/sol clings to mouth and gum tissues, the bactericidal action keeps on working up to 10 hours to help you feel really sure about your breath.
Put Steri/sol to work on bad breath right away. It does cost more than you might usually pay for a mouthwash, but then Steri/sol is not your usual mouthwash. Sold only at pharmacies.

Steri/sol Oral Antiseptic (with Hexetidine)

Store Information 382-7141 EATON'S Shop Daily 9:00 a.m. to 5:30 p.m.

For the many women whose skin is sensitive or fragile, I have created The
"Sensitive Skincare" Collection
A remarkable new kind of special care based on soothing natural herbs.
—Charles Revson
Until now, there has been no truly adequate care for sensitive skin — not necessarily allergic — but inclined to "over-react" and be easily irritated. This special-care collection for sensitive skin is based upon the essences of natural herbs — yarrow, fennel, balm mint, camomile. Anything that could be even mildly irritating has been screened out.
The Pink Series for the special care of Dry, Sensitive Skin:
Herbal Cleansing Oil. A calming cleanser, non-drying. 4 oz., 4.00
Herbal Creamy Facial Rinse. A freshening toner, alcohol-free. 7.7 oz. 5.25
Herbal Under Makeup Creme. A daytime emolient, retains moisture. 2 oz., 8.00
Herbal Nightcreme. Blend of herbs, oils, moisturizers for dry skin. 2 oz. 9.00
The Green Series for the special care of Oily, Sensitive skin:
Herbal Facial Cleanser. A soothing, non-greasy wash, non-stripping. 4 oz., 4.00
Herbal Mineral Rinse. Mild, stimulating toner, won't burn or sting. 7.7 oz., 5.25
"Ultima" II—Charles Revson
Grace Nachtigall, Special Beauty Consultant, will be in our Cosmetic Department until Saturday, December 4th.
With your 7.50 or more purchase of Ultima II receive a beauty bonus of Translucent Wrinkle Creme, Under Makeup Nutrient Creme, Milky Facial Bath and Two Ultra-Creme Lipsticks.
Cosmetics, Main Floor

Question Period Frustrates Trudeau

By PAUL JACKSON
Times Ottawa Bureau

OTTAWA — Prime Minister Trudeau is becoming increasingly frustrated by the time-consuming process of the daily House of Commons question period.

The reason for the annoyance isn't — as some of his political opponents insist — that the prime minister can't bear to a cross-examination.

Trudeau's aides say he simply feels his time too valuable to be spent in arguments that raely result in more than quickly forgotten newspaper headlines or a minute or two on the late night television news.

And as the country's chief executive officer, he is to some extent right.

Many of his cabinet ministers feel the same way too, but have to admit the question period is still a mainspring of the Canadian parliametary process.

Normally, the question period lasts 40 minutes, Monday through Friday. It usually starts at 2:10 with the prime minister in his seat a few minutes before. So it takes a good hour out of the PM's daily schedule.

ANNOYING DELAYS

On top of this, Trudeau's staff has to brief him on what questions he can expect that day.

Procedural delays can account for another five to thirty minutes.

Then, when question period finally gets underway Trudeau often finds himself heckled on some minor point by an opposition backbencher. True other ministers have to face the same thing. But their temperment isn't the same as Trudeau's. And neither is their position.

Hence, the comment like fuddle duddle — hardly said in the humorus vein it is now taken in — or the drinking Conservative MP Robert Muir on Tuesday.

Lately, question period has been getting even more out of hand than usual and Trudeau is finding it even more frustrating and time-consuming event.

After his rough and apologetic day on Tuesday, Trudeau was in his seat as usual at 2 p.m. for Wednesday's question and answer period.

First of all, New Democratic Party MP Stanley Knowles was on his feet on a question of privilege.

Then Frank Howard, (NDP Skeena) got up on his motion that the fifth report of the standings committee on Indian affairs and northern development, presented to the house in June, be concurred on his motion for about 40 minutes all told.

OTHERS SPOKE

The Indian affairs report is an important subject and so it was obvious that other MP's would want to talk to the motion too.

And they did.

Paul Yewchuk, Tory MP for the Alberta riding of Athabasca had his comments to make. So did Social Credit Leader Real Caouette. So did Indian Affairs and Northern Development Minister Jean Chretien. More speakers were to come.

By this time, of course, a couple of hours had passed and still, no question period proper had yet to begin.

Nevertheless, sometime during Howard's 40-minute speech the prime minister slipped away, as did all but a handful of his cabinet ministers.

It's known that Trudeau sometimes finds it strange that the news media pay so much attention to the 40 minutes of give and take between opposition and government.

As one close associate of the prime minister put it, "during question period the press gallery is packed to overcrowding. Any member can shoot off a question and get national coverage. When an MP from either side of the house gets up to make a speech on which he has worked for hours however, the only person often in the press gallery is a solitary Canadian Press reporter . . ."

KENNEL TREATS PET 'LIKE DOG'

LONDON (CP) — A Canadian engineer complains bitterly about the treatment his dog received while undergoing the government-required six-month quarantine in a British kennel.

"After three weeks in the government-approved kennel, the dog was nothing more than skin and bones," said Kenneth Parker, a Rolls-Royce engines manager who formerly lived in Montreal and now has a home in Burlington, Ont.

"The place was a shock, cold and filthy. When I complained to the proprietor, I was rewarded with a curse."

Parker, who emigrated to Canada from Britain in 1952, is currently on a one-year vacation tour of this country, accompanied by his wife.

Before deciding on the trip, the Parkers picked a British kennel from a special list approved by the British agriculture department. The dog, a two-year-old peach-colored toy poodle, was flown to Britain while the Parkers went by ship.

"After we arrived and saw the conditions in which our dog had to live, I visited the kennel every day for 163 days to feed the dog and groom it."

Parker said in an interview that he paid the kennel £97 for the required six-month boarding but that he spent almost £400 in making the daily trips to care for his dog.

"I must have covered 4,000 miles breaking up our journeys each day in order to be with our pet," he said.

A reporter telephoned the agriculture department for comment on Parker's complaint and was told that while the matter would be taken up, normally such complaints are only considered when they are received in writing.

The six-month quarantine, a cause of much complaint among visitors who bring their pets with them, is designed to guard against the spread of rabies. Government-approved kennels, where these pets are quarantined, are inspected every three months, a department spokesman said.

Major Powers Baffled As War Threat Deepens

WASHINGTON (WP) — The deteriorating situation in South Asia augurs difficult times ahead for the United States, the Soviet Union and Communist China.

Each of the major powers is anxious to avert a full-scale war in the region. Yet none appears to have the authority or influence to stem a trend that currently seems to be moving through a momentum of its own.

A war in South Asia is likely to end with the collapse of Pakistan. Such a consequence would, on the surface, represent a gain for the Soviet Union, which has been reinforcing its ties with India since the summer.

Even so, the Russians have appeared to be as anxious as the United States and China to prevent a conflict. But these international attempts to ease tensions in the area have been fruitless until now — and there is little to indicate that future peace gestures will prove effective.

The seriousness of the present situation was reflected in the allegation by Pakistan Radio Monday that India had launched an "all-out offensive against East Pakistan . . . without formal declaration of war."

Although India promptly denied the allegation, saying that the incident had been staged by East Pakistani dissidents, it was the first time that Pakistan has referred to a border clash in such highly charged terms. A week ago, Indian Prime Minister Indira Gandhi went almost as far, describing her country's military confrontation with Pakistan as becoming "less and less tolerable."

This increasingly hostile language, combined with an escalation of actual skirmishing on the ground, inevitably brings the possibility of a conflict closer.

The Indians assert that the only solution to the current crisis is for Pakistani President Yahya Khan to negotiate with the imprisoned Sheikh Mujibur Rahman, whose Awamu League was banned after winning the East Pakistan elections last December.

But for Yahya Khan to accept that approach would mean the virtual dismemberment of Pakistan — a prospect that pleases many Indians who, even now, are still not reconciled to the existence of a rival state on the subcontinent. Hence Khan cannot accede plausibly to the dissolution of his nation. Nor can he afford a war against India, whose forces are more than double the size of his.

The Indian army numbers nearly 900,000 men; the Pakistan army fewer than 400,000. The Indian air force has 625 combat aircraft, including seven squadrons of Soviet MIG-21s. With only 285 combat aircraft, the Pakistanis have nothing better than two squadrons of Mirage IIIE fighter-bombers.

Moreover, with a population approaching 600 million, India is already five times bigger than Pakistan, and its economic resources also are larger.

Observing the slide towards war in South Asia, the United States has time and again during the past month urged both India and Pakistan to exercise moderation. Earlier this month, in a gesture designed to placate India, the Nixon administration cut off all arms shipments to Pakistan.

Even though they recently pledged to continue supplying the Pakistanis with weapons, the Chinese also have advised them to seek a "political settlement" of the crisis. While a prolongation of tensions serves their interests, the Russians appear to be equally frightened by the danger of a war.

At the same time that they signed a friendship treaty with India last summer, for example, the Russians went out of their way to caution Mrs. Gandhi's government against extending recognition to Bengla Desh, as the East Pakistan dissidents label their breakaway area. Like the United States, the Soviet Union has since then called on India to show restraint.

With real fighting now erupting on the frontier between India and Pakistan, however, the appeals for restraint by the major powers are rapidly becoming meaningless.

In the event that a larger war spreads, the big powers have only two options open to them. They can call on the belligerents bilaterally to stop scrapping. Or they can present the issue to the United Nations. So far, neither India nor Pakistan has responded to such initiatives.

80-YEAR-OLD RIVALS JESSE JAMES

CAIRO (UPI) — When it comes to robbing trains, an 80-year-old Egyptian could give Jesse James a run for his money.

Police said recently scores of passengers riding an express train between Alexandria and Cairo arrived in the Egyptian capital in a doped condition with their baggage and pockets rifled.

They subsequently arrested the 80-year-old man, who admitted drugging the passengers with sandwiches stuffed with tranquillizers and then robbing them.

All Candidates Asked to Speak

All candidates in the Dec. 11 election for municipal and school board offices in Sidney and North Saanich will be invited to attend public meetings on Dec. 1 and Dec. 2.

Sidney and North Saanich Chamber of Commerce are sponsoring an all-candidate meeting in North Saanich at the Legion Hall at 8 p.m. Wednesday and in Sidney at the Sidney Hotel at 8 p.m. Thursday.

IS YOUR HOME READY FOR WINTER

CHILLY SEASON is here!

For easing the painful discomforts of cold weather, choose help at Surgical Supplies.

★ Heating Pads
★ Knee Warmers
★ Thermal Wool
★ Moist Heat Pads
★ Heat Lamps
★ Lumbago Belts

SURGICAL SUPPLIES LTD.
1012 Broad St. 384-8433
(A Division of McGill & Ormie)

BIX PAINT VARNISH REMOVING
We Strip — You Finish
SPECIALTY FINISHERS
382-4612

DALE'S
Picture Crafts Ltd.
ORDER YOUR FRAMING NOW
In Time for Christmas
Many lovely Gift Ideas . . .
● Original Paintings
● Prints
● Pottery
1710 Douglas 383-1552

METALS
ROUND
OVAL
SQUARES
Young designs for the "in crowd". Prescription Optical has the latest "in" styles. Large, thin, round, oval and rectangular metal frames. Bring your prescription and find your favorite here. You will receive courteous and prompt attention always.
Prescription Optical
NOW 5 CONVENIENT LOCATIONS

Why be bald?

MEN'S TOUPEES $89 up
Now every man can afford a quality custom made hairpiece. You will pay $300 to $400 for the same quality elsewhere.
DON'T BE ROBBED!
Write for Details
HAIRMATE
Box 3111V Station "A"
Edmonton, Alberta

...lovely and long
for your
Formal Occasions
and
At Home
Entertaining
Look your loviest in your choice from our delightful selection of full length formal gowns and loungewear. Styles, colours and fabrics—all so right for every festive occasion.
Sizes 8 to 16. From $35
FALL DRESSES 1/3 off

IMPACTS 'n IMPORTS
Centennial Square Off Douglas Street
Not Exactly as Illustrated
OPEN
10 a.m. to 5:30 p.m. Daily
Including Wednesday

ELLIS X
FOR ALDERMAN
Inserted by
R. Ellis for Alderman

GILSON'S MEATS LTD.
MAYFAIR SHOPPING CENTRE
385-4742

ANNIVERSARY SALE

CHICKEN Cut up	lb.	49¢
CHICKEN LEGS	lb.	59¢
CHICKEN BREASTS	lb.	65¢
CHICKEN WINGS	lb.	39¢
PORK CHOPS	10 lbs.	6.00
GROUND BEEF	10 lbs.	5.00

We Reserve the Right to Limit Quantities
Prices Effective Mon., Tues., Wed. Nov. 29, 30, Dec. 1

CRYSTAL POOL
HANG ON TO YOUR HATS! LET'S GO . . . REGISTER FOR SWIM LESSONS
In Victoria's NEW CRYSTAL POOL
★ ALL LEVELS LEARN-TO-SWIM — Children - Adults - Young Adults
★ SYNCHRONIZED SWIMMING
★ SCUBA DIVING
★ LIFE SAVING
★ TINY TOTS
★ SPRING BOARD DIVING
NOTE: PERSONAL REGISTRATION ONLY
Register at Crystal Pool, 2275 Quadra St. — Phone 383-2522
12 - 5 P.M. — Monday, November 29, Tuesday, November 30
GET IN THE SWIM!!
BE FIRST IN VICTORIA'S FINEST SWIMMING POOL
CRYSTAL POOL

All work 100% guaranteed
Protein Perms

Clip Coupon
This Coupon Saves You $5
Good Mon., Tues., Wed. and Thurs., ONLY!
To prevent congestion, in our Salon on the Weekend get your perm on a Monday, Tuesday, Wednesday or Thursday! The best possible up-to-date service at prices everybody can afford. 7 top stylists to serve you. Holders of many awards. Experts in modern scissor cutting.
House of Beauty
1949 FORT (Safeway Plaza)
592-2464

where are you going this Winter after you've been to the
UNICORN
Where Fashion Comes First
658 VIEW ST. 385-5114

THE MODERN LOOK
For the NEW LOOK in Eyewear, TRY
OPTICAL DISPENSING
WHERE Rx GLASSES START AT $9.95
719 FORT ST. 382-5713

RAIN RAIN
This Week at
Roy Imports
New Shipment of RAINCOATS
SPECIAL 49.50
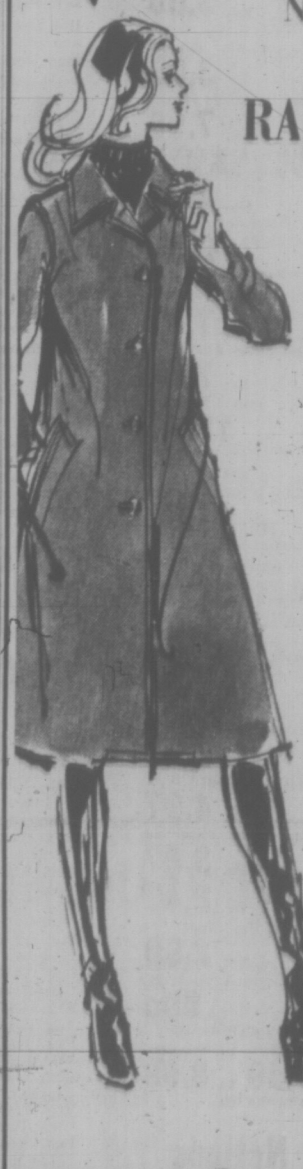
Excellent Quality
Choose from our selection of classic style raincoats. These raincoats have camel and wool zippered linings for extra warmth.
Assorted colors to choose from.
Ideal for Victoria's year 'round climate.
Roy Imports
"Home of Fine Scotch Woollens"
817 Government Street Phone 384-4737

Empress Parking Lot Favored As Convention Centre Site

A site adjoining the east side of Empress Hotel is favored by the government affairs committee of Victoria Chamber of Commerce for a proposed convention centre.

Chairman Colin Rutherford told chamber directors Friday the committee refuses to let the long controversial subject die, although no active consideration has been given to a convention site for months.

"If funds are available sometime in the future, this is the logical one to go for," Rutherford said, indicating the committee's first preference.

SECOND CHOICE

Second choice, he said, would be a waterfront site consisting of the combined Black Ball ransport Inc. dock and building, and Ocean Cement and Supplies Ltd.

From an aesthetic point of view the waterfront location is superior, Rutherford said, but it would also be "extremely expensive."

The Empress site, similar to what Marathon Realty proposed for an adjunct to the hotel on behalf of its CPR parent, has the advantage of being in the downtown core and capable of being tied into the hotel's catering and operating services, and would provide off-street parking so much needed in the area.

Reporting for the transportation committee, Bob McHaffie said rapid transit in the capital region will be studied as a step toward forming chamber policy.

Directors endorsed his suggestion that Ald. Clyde Savage, who has taken a special interest in Victoria transit, accompany the committee in a joint meeting with directors.

The recent reference to municipal negotiation with Hydro as a preliminary to Hydro vacating the transit service, and the concept of dial-a-bus which has been successful in Regina will be part of the subject discussed.

Savage said he would have with him a traffic planning consultant from city hall.

A meeting will take place Jan. 28.

Meanwhile, on Dec. 1, harbor committee chairman George Dawson has arranged to meet with Mayor Courtney Haddock to discuss civic and chamber views on waterfront development relating to industrial use.

Canadian Chamber of Commerce president Neil German, of Calgary, will address a general luncheon meeting of the Victoria chamber Feb. 9 at the Empress.

While in Victoria he will be given direct exposure to the chamber's youth development program with a view to recommending it on a national basis under chamber sponsorship.

The program has already gained reputation in cities across the country and was the subject of much discussion between Victoria delegates and others attending the chamber's national convention in Quebec City in September.

About 175 different careers are covered in a program offered to more than 1,200 senior secondary school pupils here each year.

Saanich Force Wants Warmup

North Saanich firemen want to sharpen their firefighting techniques and are appealing for old buildings to burn.

Ald. George Aylard told North Saanich Council that offers of old buildings will be passed along to chief fireman Doug Jack, 1690 Lands End Road.

ISHERWOOD
FOR MAYOR
AND
SOUND GOVERNMENT
PHONES
383-1711 383-7157

Area's Bank Debits Rise 32 Per Cent from 1970

Bank debits in the capital region rose 32 per cent from a year ago to $814 million during the month of October.

The total was down slightly from $846 million in September, but it brought to $7.15 billion the total value of chartered bank account debts for the year to Oct. 31, up from $5.79 billion in the period last year.

Figures provided by the Canadian Bankers' Association are taken as an indicator of spending in the private sector of the economy. They represent amounts to be debited to current, personal chequing and savings accounts and exclude government or between-bank transactions.

YAMAHA ORGANS AND PIANOS
Are World Famous
361 Fort St.
Phone 384 9131

Imperial centre
FULLY
automatic car wash
OPEN 7 DAYS A WEEK MON. - SAT. — 8 A.M. - 9 P.M. SUN. — 10 A.M. - 6 P.M.
OUR GUARANTEE! COMPLETE SATISFACTION OR YOUR CAR RE-WASHED FREE!
1700 HILLSIDE AT SHELBOURNE

LOW COST PROFESSIONAL
DENTURE SERVICE
This complete professional denture service is provided by fully-qualified dentists.
For your appointment, please call Monday through Friday.
VICTORIA
Suite 216, 895 Fort Street
Phone 386-8031
A non-profit service sponsored by the dental profession of British Columbia.

SIMPSONS-SEARS

end-of-month clearance

On Sale Monday 9:30 a.m. to 5:30 p.m.
While Quantities Last—Personal Shopping Only

Women's Fashions

½ Off Women's Dresses—Assorted styles including hot pants, short and long dresses, all at ½ off. Polyesters, sheers and brocades. Misses sizes 8 to 20, Junior 7 to 15. Reg. $17 to $40. **Sale Price** Ea. 10.99 to 25.99
Personal Shopping: Women's Dresses (31)

Women's Raincoats — Poplin, cotton, vinyl raincoats all at one low price. Several styles and colours to choose from in plains and patterns. Broken sizes 8 to 18. **Sale Price** Ea. 5.49
Personal Shopping: Women's Coats (17)

Women's Corduroy Jeans—Famous maker low rise jeans with zipper fly. Rose only. Reg. 7.98. **Sale Price** Ea. 3.99

Lacey Knit Shirt — Easy care nylon. Sizes S.M.L. Black, Pink, Cream colours. Broken sizes and colours. **Sale Price** Ea. 3.99

Boucle Cardigan—V-neckline in sizes small and medium. Natural and Lilac. **Sale Price** Ea. 7.99

Women's Slims—Nylon, pull-on style slims with stitched crease. Sizes 8 to 12 only. Red, Black, Yellow and Purple. **Sale Price** Ea. 2.97

Wash and Wear Blouse — Polyester / cotton. Sizes 10 to 18. White and assorted pastels. **Sale Price** Ea. 2.99
Personal Shopping: Women's Sportswear (7)

2-Piece Lounge Sets—Assorted printed jersey sets, all size small. Limited quantity. **Sale Price** Ea. 7.99

Poncho Style 2-Piece Lounge Sets—Attractive print. 3 only. **Sale Price** Set 7.99

Brushed Orlon Dusters—Blue only. Medium and Large. Reg. $20.00. 3 only. **Sale Price** Ea. 12.99

Cotton Dorm Sets—Perma Prest. Reg. 6.00 to 9.00. **Sale Price** Set 3.99

Viyella Dusters — Blue paisley print. Medium and Large only. 4 only. Reg. 27.00. **Sale Price** Ea. 17.99
Personal Shopping: Lingerie (38)

Gothic Panty Brief—S.M.L. Limited quantity. Reg. 5.00. **Sale Price** Ea. 2.97

Daisy Panty Brief—Small and medium only. Pink, Blue, Yellow. Reg. 6.00. **Sale Price** Ea. 2.97

Gothic Long Leg Panty Girdle—Yellow, Blue and Black only. S.M.XL. (No size large). Reg. 6.00. **Sale Price** Ea. 2.97
Personal Shopping: Inner Fashions (18)

Women's Fashion Shoes—Black, Brown. Sizes 5½ to 10. Reg. 10.99 to 14.99. **Sale Price** Pr. 6.97

Children's Party Shoes—Black patent. Reg. 5.99 to 7.99. **Sale Price** Pr. 4.97

Children's Shoes—Boys' and Girls' shoes in assorted styles. **Sale Price** Pr. 3.97

Children's Boots—For boys size 11 to 1. **Sale Price** Pr. 2.47

Women's Slippers—Assorted styles. Sizes 5 to 10. Reg. 3.99 to 4.99. **Sale Price** Pr. 2.99

Infants' Slippers—In animal pouch package. Reg. 1.99. **Sale Price** Pr. 99c
Personal Shopping: Women's, Children's Shoes (54)

Hat Bonanza—Felts and velvets in seasonal colours. Reg. 7.00 to 14.00. **Sale Price** Ea. 4.99 to 8.99
Personal Shopping: Accessories (88)

Fabrics and Notions

Assorted Fabrics—45" to 60". Polyester acetates, sweater knits, polyester crepes, moire taffetta, polyester linen, stretch terry, flocked nylon sheer. Assorted colours. **Sale Price** Yd. 1.77
Personal Shopping: Fabrics (38)

Children's Wear

Assortment of Girls' and Teen Wear—Jeans, T-shirts, ski pants, flare pants in the group. **Sale Price** Ea. 3.99

Fashion Assortment—Includes pants, fortrel flares, dresses, overalls, blouses, hot pants. Not all sizes in every style or colour. **Sale Price** Ea. 5.99

Girls' Midi Coats—Nylon cire, quilt lined. Some in wool melton. Not all styles in all colours. Sizes 7 to 14. **Sale Price** 17.99 and 19.99
Personal Shopping: Girls' Wear (77)

Little Girls' Pant Dresses and Suits—Orlons, knits and acrylics. **Sale Price** Ea. 5.97

Hot Pants—Dress style acrylic knits, fortrels and others. Limited quantity. **Sale Price** Ea. 6.97

Jumpsuits and Sets—In stretch nylon for boys or girls. Reg. 3.99. **Sale Price** Ea. 2.97

Hot Pants with Bib Front—Corduroy or suedene. Assorted colours and sizes. Reg. 3.88 to 4.98. **Sale Price** Ea. 2.47

Boys' Striped Nylon T-Shirts—Machine wash and dry. Sizes S.M.L. **Sale Price** Ea. 1.47
Personal Shopping: Infants' Wear (39)

Boys' Nylon Jackets—100% nylon inner and outer shell. Polypropylene and foam lining. Brown, Blue. Sizes 8 to 16. **Sale Price** Ea. 7.97

Assortment of Boys' Socks—Some sport socks, also dress socks. Wool blends and nylon. Assorted colours. Sizes medium and large. Reg. 49c to 1.19. **Sale Price** Pr. 27c

Assortment of Boys' Sweaters—Pullovers in V-neck with belt, and cardigans. Mostly wool blends, some acrylics. Assorted colours. S.M.L. Broken styles. Reg. 7.99 to 10.99. **Sale Price** Ea. 5.99

Assortment of Boys' Pullovers—Crew and V-neck styles, and cardigans. Acrylics and wool blends. Broken sizes S.M.L. in different styles. Assorted colours. **Sale Price** Ea. 3.99
Personal Shopping: Boys' Wear (40)

Creative Crewel Stitchery

"Festival" (4 only). Reg. 12.99 — **Sale Price 6.99 Ea.**
"Sunflower" (2 only) — **Sale Price 7.99 Ea.**
"Sandpipers" (7 only). Reg. 8.00 — **Sale Price 5.00 Ea.**
"Prickly Porcupine" (8 only). Reg. 8.00 — **Sale Price 5.00 Ea.**
"God Bless Our Pad" (4 only). Reg. 13.99 — **Sale Price 7.99 Ea.**
"Anderson's Dock" (6 only). Reg. 12.00 — **Sale Price 7.00 Ea.**
"Copenhagen Harbour" (4 only). Reg. 13.98 — **Sale Price 7.98 Ea.**
"The Group" (3 only). Reg. 7.98 — **Sale Price 4.98 Ea.**
"By Candlelight" (8 only). Reg. 9.97 — **Sale Price 5.97 Ea.**
"Stack O' Wheat" (10 only). Reg. 12.00 — **Sale Price 7.00 Ea.**
"Sunday Gardener" (6 only). Reg. 11.98 — **Sale Price 6.98 Ea.**
"Sea Turtle" Burlap Pillow (4 only). Reg. 6.98 — **Sale Price 3.98 Ea.**
"Monique" (1 only). Reg. 11.98 — **Sale Price 6.98**

Executive Sandbox—Limited quantity. Reg. 9.99. **Sale Price** Ea. 5.99

Garment Bags—5-tier shelver (5 only). Reg. 5.99. **Sale Price** Ea. 2.99
Personal Shopping: Notions (78)

Men's Wear Sale

Sport Jackets—2-button styling, notched lapels. Wool, wool blends and corduroy in popular patterns and styles. Sizes 36 to 46. **Sale Price** Ea. 19.97

Corduroy Jackets—100% cotton pinwale corduroy, snap front closing, 2 breast pockets, quilted rayon lining. Brown, Beige and Pewter. Sizes 36 to 46. Reg. 18.98. **Sale Price** Ea. 9.97

Men's Suits—Latest styling 2 and 3 buttons, flap pockets in wool, fortrel and corduroy. Assorted patterns and shades. Sizes 38 to 44. **Sale Price** Ea. 39.97
Personal Shopping: Men's Dress Wear (45)

Banlon Knit Shirts—Long sleeves, placket collar and mock turtle neck. Machine wash and dry. 30 only. S.M.L. Reg. 10.95. **Sale Price** Ea. 7.97

Long Sleeve Sport Shirts—Perma prest with Tom Jones Collar. 10 only. All size small. Reg. 12.95. **Sale Price** Ea. 5.97

Long Sleeve Knit Shirts — Cotton/Polyester, perma prest shirts in assorted stripes. 30 only. Small and medium. Reg. 7.00. **Sale Price** Ea. 4.97

Long Sleeve Body Shirts—Long point collar, fashionable stripes, perma prest. 10 only. Small, medium. Reg. 6.99. **Sale Price** Ea. 3.97

Long Sleeve Knit Shirts — Acrylic, machine washable. Mock turtle neck. 15 only. Size small. **Sale Price** Ea. 3.97

Tycora Knit Shirts—Machine wash and dry. Mock turtle neck. 10 only. Size small. Reg. 10.95. **Sale Price** Ea. 6.97
Personal Shopping: Men's Furnishings (33)

Wool Blend Work Socks—Warm, long wearing. Grey. One full size. Reg. 1.00 pair. **Sale Price** 6 pair 4.47

Men's Fashion Flared Jeans — Some perma prest in the group. Cotton blends in assorted stripes and patterns. Sizes 28 to 36. Reg. 6.99 to 8.99. **Sale Price** Pr. 3.97

Dress Slacks—Perma crease, super slim, trim and full fits. Wool and wool blends in assorted stripes and solids. Sizes 29 to 44. Reg. 16.99 to 19.99. **Sale Price, Pr.** 11.97

Assorted Casual Pants—Super slim, trim and full fit. Perma prest cotton blends in assorted stripes and patterns. Sizes 28 to 42. Reg. 4.99 to 5.99. **Sale Price** Pr. 2.97
Personal Shopping: Men's Casual Wear (41)

Men's Assorted Shoe Fashions—Sizes 7½ to 12. Limited quantity. Reg. 17.99 to 22.00. **Sale Price** Pr. 12.97

Men's Assorted Shoes—Sizes 7½ to 12D. Limited quantity. Reg. 23.98. **Sale Price** Pr. 17.97

Brazilian Leather Boots—Sizes 8 to 11D. Limited quantity. Reg. 19.97. **Sale Price** Pr. 9.97

Leisure Tread Slippers—Blue. Sizes 6 to 12M. **Sale Price** Pr. 3.99
Personal Shopping: Men's Shoes (67)

Appliances

Kenmore Portable Dishwasher — One only. Damaged in transport. Front load, four automatic programs, melamine top. **Sale Price** 269.98

Coldspot Frost Free Freezer—Deluxe 15.3 cu. ft, upright freezer. Packages won't stick together. **Sale Price, Ea.** 299.98
Also available in Avocado or Harvest Gold—**Only** $10 more

Coldspot Freezer—15.8 cu. ft. upright freezer holds over ¼ ton of food but takes no more floor space than a refrigerator. Easy to clean. **Sale Price** Ea. 239.98
As above with pull out basket, interior light, power interruption light and lock. **Only** 249.98

Coldspot Freezer—One only. 7 cu. ft. mini freezer with foam insulation. **Sale Price** 149.98
Personal Shopping: Major Appliances

Values For The Home

Bathroom Spacesavers — Deluxe model with large double cabinet with mirrors, 1 shelf, gold coloured filigree borders. Slight freight damage. **Sale Price** Ea. 19.97

First Quality Bath Towels — Florals, stripes, etc. Limited quantity. **Sale Price** Ea. 1.67

Utility Blankets — Durable, practical. Blue/Grey, Red/Grey. Limited quantity. **Sale Price** Ea. 2.47

Bath Mat Sets—50% nylon. 24"x36" mat, and lid cover. In a choice of colours. Limited quantity. Reg. 14.99. **Sale Price** Ea. 9.97

½ Price Sheets—All first quality brand name sheets. Choose from florals, stripes, pastels, etc. Ends of lines, discontinued patterns. Twin flats and fitted, double, even Queen size. Some pillowcases. Mix and match! **Sale Price** Ea. 2.97 to 4.50
Personal Shopping: Staples (86)

Fruit Trees — Limited quantity of 2-year-old apples, pears, cherries, apricots and plums. **Sale Price** Ea. 2.77
Personal Shopping: Garden Shop (71)

Bernina 730 Sewing Machine—Top model with open arm, 20 patterns, buttonholes, blind hems. 1 only, portable. **Sale Price** 379.97
1 only with console. **Sale Price** 449.97

Kenmore Trade-In Sewing Machine—Zig zags, buttonholes, blind hems, appliques, has double needle and decorative cams. 1 only. **Sale Price** 79.88
Personal Shopping: Sewing Machines (30)

Recorders, Phonographs, Organs

Cassette Recorder — With built-in adapter, complete with microphone, batteries and tape. Reg. 69.98. **Sale Price** Ea. 49.99

Recorder — Automatic level control, with microphone, batteries and carrying case. **Sale Price** Ea. 39.99

Portable Phonograph/Stereo—Wing speakers, 4-speed automatic changer. 3 only. **Sale Price** Ea. 48.88

Chord Organ — One only! 60 Base chords 37 keyboard stainless steel reeds. Floor model. Reg. 259.98. **Sale Price** Ea. 188.88
Personal Shopping: TVs, Stereos, Radios (57)

40% OFF Rifles and Shotguns

1 only — Browning 12 ga. Vent rib. Reg. 214.50. **Sale Price** 128.00
1 only — Husqvarna 270 calibre. Reg. 229.98. **Sale Price** 137.97
2 only — Husqvarna 308 calibre. Reg. 229.98. **Sale Price** Ea. 137.97
1 only — Parker Hale 30/06 calibre. Reg. 169.95. **Sale Price** 101.00
1 only — Remington 30/08 calibre. Reg. 172.50. **Sale Price** 103.00
1 only — Ithaca 12 ga. F.C. shotgun. Reg. 124.95. **Sale Price** 74.97
3 only — Savage 12 ga. double barrel shotgun. Reg. 119.98. **Sale Price** Ea. 71.97
1 only — Savage 12 ga. over/under. Reg. 129.98. **Sale Price** 77.98
1 only — Ted Williams 12 ga. Vent rib. Reg. 149.98. **Sale Price** 89.98
Personal Shopping: Sporting Goods (6)

Furniture

Spanish Cameo Oak Chest of Drawers — 1 only. Reg. 149.98. **Sale Price** 99.00

Matching Queen Size Head Board— 1 only. Reg. 119.98. **Sale Price** 69.00

Set of 4 Italian Provincial Dining Room Chairs —1 set only. Reg. 269.98. **Sale Price** $159

Bow Front Chest of Drawers—French provincial. 1 only. Reg. 169.98. **Sale Price** 99.00

2-Door Square Commode Tables—Modern style. 3 only. Reg. 79.98. **Sale Price** Ea. 59.00

48" Long Double Dresser Bases—Walnut finished in modern styling. 2 only. Reg. 99.98. **Sale Price** Ea. 69.00

Matching Vertical Mirror— 1 only. Reg. 29.98. **Sale Price** 19.00

Matching 4-Drawer Chests— 2 only. Reg. 79.98. **Sale Price** Ea. 59.00

Spanish Style Vertical Framed Mirrors. — 2 only. Reg. 39.98. **Sale Price** Ea. 15.00

Modern Styled Master Dresser — With twin vertical mirrors. 1 only. Reg. 219.98. **Sale Price** 179.00

Matching Head Board — Suitable for 54" or queen size.; Reg. 89.98. **Sale Price** 59.00

Spanish 5-Drawer Chest—1 only. Reg. 109.98. **Sale Price** 89.00

Upright Bookcases by Western Stickley— 4 only. Reg. $180. **Sale Price** $130

Spanish Style Queen Size Head Boards—3 only. Reg. 54.98. **Sale Price** Ea. 39.00

Hooker Imported 2-Drawer Night Tables— 2 only. Reg. $115. **Sale Price** Ea. $57

Spanish Oak Night Tables — One drawer and open shelf. 3 only. Reg. 49.98. **Sale Price** Ea. 34.00

Modern Style 2-pce, Danish Chesterfield Suite— 2 only. Reg. 189.98. **Sale Price** Ea. 159.00

Sofa—As above. 1 only. **Sale Price** 109.00

2-Pce. Suite. (as above) 1 only. Damaged. Reg. 189.98. **Sale Price** 139.00
Personal Shopping: Furniture (1)

Building Supplies

One Piece Garage Door—8'x7' (one only). **Sale Price** 69.97

Sectional Garage Door—8'x7' (one only). **Sale Price** 89.97

Sectional Garage Door—9'x6'6" (one only). **Sale Price** 99.97

All doors complete with hardware.

Stanley-Berry Electric Garage Door Operator— With hand control. 1 only. **Sale Price** 179.00

Mahogany Panels—4'x8', 75 sheets only. **Sale Price** Ea. 3.97
Personal Shopping: Building Supplies (64)

Sporting Goods

4-Pce. Basketball Set—Set includes regulation size ball, hoop, net and pump. Reg. 7.99. **Sale Price** Set 4.88

100-lb. Barbell Set—Includes 4 10-lb., 4 5-lb., 4 2½-lb. weights, bar dumbells, shoes, rope and hand exerciser. Reg. 49.97. **Sale Price** Set 29.97

Sure-Flite Golf Set—7-pce. steel shaft set consists of 1 and 3 woods, 3, 5, 7, 9 and putter. Reg. 99.98. **Sale Price** Set 59.98
Personal Shopping: Sporting Goods (6)

Simpsons-Sears, Hillside: 3190 Shelbourne Street. Lots of Free Parking . . . No Tickets, No Time Limit.

(11-97)

THIS IS SIMPSONS-SEARS

Available from coast to coast in Canada through all Simpsons-Sears stores and catalogue sales offices, this very special offer is the sincerest effort Simpsons-Sears can make to bring you merchandise that combines fine quality with the lowest possible price.

SAVE 32%

You want a bedspread, but you don't want "ordinary". You want exciting, different! Beautiful! Rich colours! You've got them. Spanish damask. Now at 32% off!

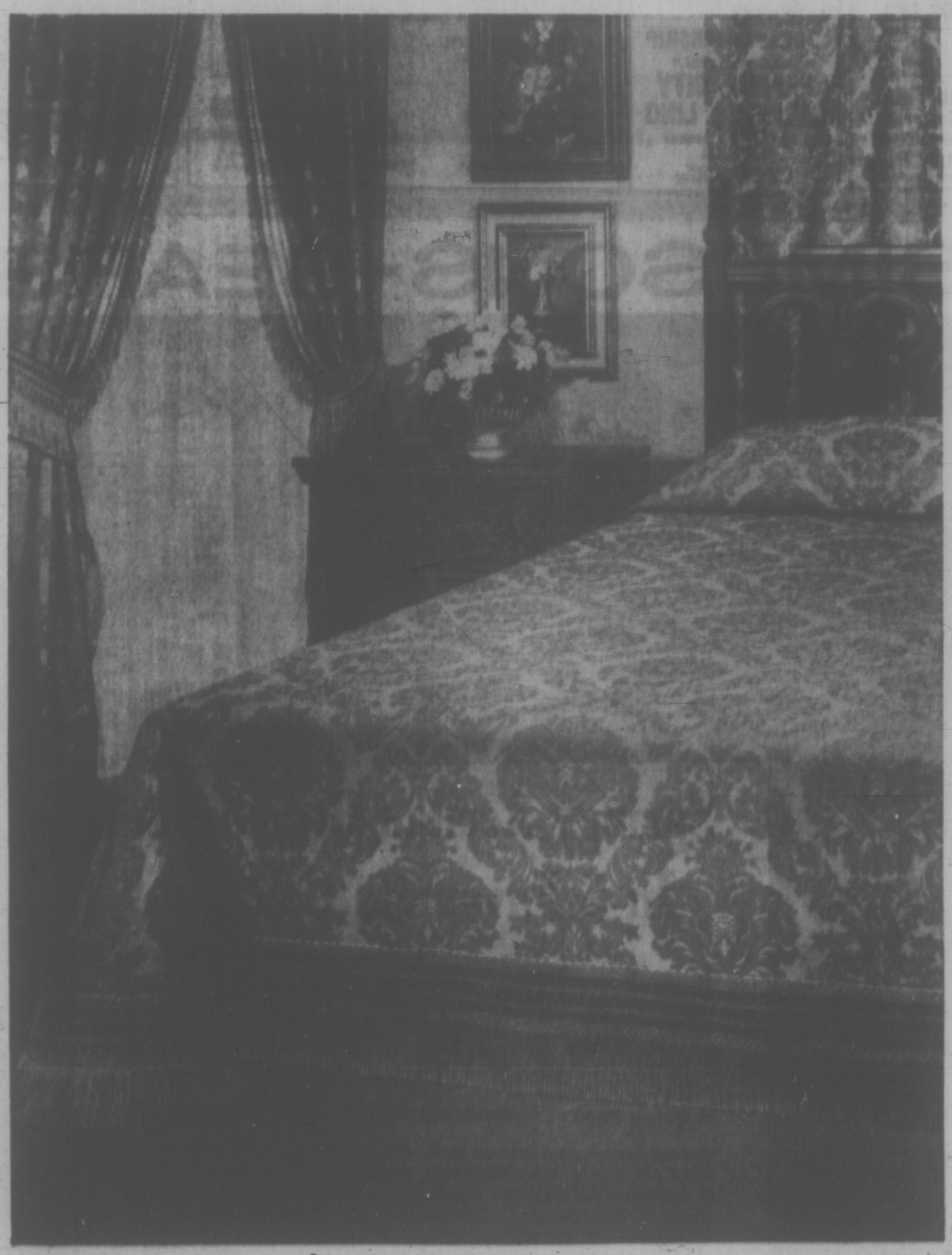

A–And here you see them, 'Sorrento' throw-style bedspreads and co-ordinating draperies. Interpreted in 58% cotton, 42% rayon in a richly-woven damask design. Spread features all-round Spanish fringe, for a truly luxurious finish. Rounded corners. Appearing in 4 sumptuous shades: Melon/Gold, Federal Blue, Aztec Gold or Avocado Green. Don't delay, be sure and order yours Today!

For 3 days only

Monday, Tuesday, Wednesday

14623
Double size, about 96"x108"
14622
Twin size, about 82"x108"

$16.99 each

Regularly $25.

B–Co-ordinating Stationary Side Panels. Boasting elegant fringe trim. Tiebacks and hooks included. Unlined panels, each about 25" wide.

Stock No.	Size	Pair
13466	50" x 84"	26.98
13468	50" x 95"	29.98

C–Co-ordinating Pinch-Pleated Draperies. Unlined. No fringe. Hooks included. All sizes are approximate. Some drapery sizes are special order.

Stock No.	Size	Pair
13450	50" x 45"	14.98
13451	75" x 45"	23.98
13452	100" x 45"	28.98
13453	50" x 63"	18.98
13454	75" x 63"	29.98
13455	100" x 63"	35.98
13456	50" x 84"	22.98
13457	75" x 84"	33.98
13458	100" x 84"	43.98

Simpsons-Sears Draperies (34)

Phone Enquiries 388-6111

* FREE PARKING

* Free Parking · No Time Limit · No Tickets While You Shop SIMPSONS-SEARS...

* Satisfaction Guaranteed Or Money Refunded When You Shop SIMPSONS-SEARS!

Simpsons-Sears, Hillside: 3190 Shelbourne Street. Lots of Free Parking . . . No Tickets . . . No Time Limit (11-30)

Ingredients of Compost Heap Many, Varied

GARDENING
jack beastall

This is the second article in a series on making compost in the home garden.

Last week we discussed types of compost bins and their construction. Now we have to find something with which to fill those bins.

A compost heap cannot be built until sufficient material has been collected to completely fill the bin or to make an open heap six feet square and five feet high.

Most gardeners have a "collection heap" but very few ever build this collected material into a compost heap, therefore never actually "make compost." Essentially they have a pile of decomposing wastes.

★ ★ ★

For some unknown reason the belief is prevalent that compost is weeds, and gardeners without compost heaps earnestly explain they have no weeds therefore cannot have compost.

To dispel this fallacy we give a partial list of waste materials which can be composted and turned back into the humus which is so sadly lacking in our gardens.

The over-all rule is this: any material of vegetable or animal origin can be composted and returned to the soil.

This is a broad general statement that needs qualifying slightly, since today many of our commercial products are so altered in processing, or mixed with substances that resist decay, they will not compost although of vegetable or animal origin. The various plastic materials are an example.

Several items in this partial list are not readily available locally but are given to indicate what can be used. Their listing may also suggest other wastes of limited distribution locally obtainable with little effort.

First, those materials that should never be put into a compost heap since their presence retards, or completely inhibits decomposition:

Cooked foods including bread scraps and cooked vegetables; meats, raw or cooked; oils, either vegetable or mineral; grease or fats including greasy or oily rags; plastic materials and synthetic fibres.

Rodents and pets are only attracted to compost heaps containing cooked foods or raw meats.

As mentioned previously, sometimes the methods of processing manufactured products retards bacterial action, such as heavy dyes in fabrics, bleaching, and fresh printers' ink. If in doubt, try small quantities mixed with vegetation in a separate small heap.

Here are the materials that can be used:

All waste or discarded plants and plant parts that are not too woody; weeds, with good soil left on the roots; animal and bird manures, including those of household pets.

Apple pomace, spent hops, and brewery mash, obtainable in some areas from fruit processors and breweries.

All seaweeds, crushed seashells and egg shells. The shells are over 90 per cent pure calcium. Hoof and horn trimmings.

Kitchen wastes: peelings, tea leaves, coffee grounds; citrus peels, nut shells, discards from preparation of vegetables.

Feathers from any birds (poultry, turkeys). Human and animal hair. Seven pounds of human hair contains as much nitrogen as 200 pounds of fresh barnyard manure.

Grass clippings if well shaken loose and thoroughly mixed with other materials. A mat of grass clippings will "fire-fang" and never break down.

★ ★ ★

Dust, floor sweepings, contents of vacuum cleaner bags.

Spoiled hay, straw used in packing, long grass and weeds cut from vacant lots. One ton of these dried materials requires 880 gallons of water for moistening before decomposition can start.

Leather shavings, leather dust from home handicrafts, hardwood or other sawdust from the workshop. Only cedar sawdust is harmful and to be excluded.

Leaves of all kinds, those of thick texture and shiny surface taking longer to break down. Pine needles and woods moss.

Spent mushroom soil, spoiled liquid milk, dried tobacco, cigarette and cigar stubs, tobacco ash.

Ashes from wood fires, bonfires or incinerators providing no greasy, oily rags have been burned, or substances known to be poisonous.

Cotton, wool and silk in their pure forms. Old rugs, mattresses and clothing (including fur coats!) torn into shreds. Cotton and wool are high in nitrogen.

Newspapers, when ink is thoroughly dry (about two weeks in open air), waste paper, bags, cardboard and cartons. Tear into small pieces and soak well.

Bones of all kinds after being buried in the soil for several weeks, or charred in a hot fire to remove fats.

Steel, iron, scrap metal, tin cans, to add minerals as rusting progresses. These are removed when the compost is used and added to the next heap.

Pieces of rotted wood, small bark chips picked up in the woods or on the beach, scraps and sawdust from loads of wood used as fuel (excepting cedar).

If you want compost you have plenty of waste materials around the home to use. I seriously challenge the validity of the often repeated statement: "I have nothing to make into compost."

★ ★ ★

WEEK'S WORK

As garden chrysanthemums go out of bloom and foliage withers, cut stems down to three inches. If wanted for next year (and you have good named varieties) lift the roots with soil, place close together in a coldframe with name attached. Give full light and air, but protect from heavy rains with raised glass covers.

When renovating or redesigning the garden, dead wood can be cut from trees or shrubs before moving them, but living wood should wait for early spring pruning.

Use winter vegetables as required from the garden. Don't allow wet weather to excuse leaving home-grown parsnips, broccoli and parsley and herbs to spoil in the garden while you buy produce.

Each day when soil is not too wet on the surface, try to get a gardening job accomplished. Other days, work from paths or wide planks on the soil.

Get remainder of spring bulb planting done before end of month. Stored bulbs will dry rapidly if kept out of the soil any longer now.

Safety Pressed by Student Court

TORONTO (CP) — Two schools in the Toronto suburb of Scarborough are operating a system of courts for violators of safety regulations and teachers say the scheme is working.

Students may be hauled into the courts for such violations as talking during fire drill, playing football on the boulevard or improper bicycle riding.

The idea is to make students more safety conscious but it also helps them learn about laws and how they are applied.

Principal David Pierce of Cornell public school, one of the two schools trying the system, started the first court last February in conjunction with the safety bureau of the Metropolitan Toronto police department.

"We felt by holding actual courts the students would become acquainted with court procedures and why laws are applied," said Mr. Pierce.

The traffic safety officer of the area acts as prosecuting lawyer, the school vice-principal is magistrate, a teacher is defence counsel and the jury is made up of students—four boys and four girls.

Regular police summonses are issued for traffic violations such as riding two on a bicycle or riding on the wrong side of the road. A copy of the summons goes to the offender's parents.

Penalties for traffic violations are loss of house league points, for which the various grades compete, in academic, arts and athletic events during the year.

School summonses are issued for violations of school rules where the penalty is a warning.

All sentences are decided by the jury although the magistrate can modify them.

"I'm most impressed by the judgment shown by the jurors," said Ruth Banks, principal of Centennial Road public school, where the safety court program was introduced this term.

Mr. Pierce sees the number of cases at the monthly courts as a good indication the program is working.

"In our first court last February we had seven cases and at our latest court we only had two cases.

"The children are aware of the situation now and we're getting fewer and fewer violations."

UBC Degrees Given

VANCOUVER (CP) — A total of 1,037 students were awarded academic degrees at the November meeting of the University of British Columbia senate, the university announced Friday.

Of the total, 65 students were awarded doctorates.

Students receiving degrees completed requirements over the summer months or at the university's 1971 summer session. Each recipient has the option of receiving the degree now or appearing at the university's 1972 spring congregation.

Last year at this time degrees were awarded to 1,169 students.

PHIL BALLAM
PLUMBING
SERVICE
TRY US!
1920 OAK BAY 598-4581

NEW SHIPMENT JUST ARRIVED!
IMMEDIATE DELIVERY
1972 AUSTIN MINI
Now Equipped with Head Rests, 4-Speed Syncromesh trans., harness type seat belts, back up lights, plus other new features.

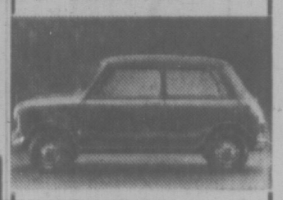

AUSTIN
$1825.00
PRICE INCLUDES:
Personal Accident Coverage
Emergency Road Service
Touring Service
Legal Protection
Theft Protection
PLIMLEY
1010 YATES ST., Victoria, B.C.

G. H. BIRNIE Ltd. 385-9791
HEATING DAYS ARE HERE AGAIN
ORDER FUEL NOW
24 HOUR SERVICE
Specialized Heating Service
Locally owned and designed to meet the needs of local residents with . . .
● Automatic Fill Service
● 24-Hour Emergency Oil Service (including Burner Service)
● Radio Dispatched Trucks.
"We Take a Warm Interest in Your Comfort"
CALL THE SPECIALISTS
385-9791
2624 QUADRA
BUNKER
FURNACE
STOVE

FOR THE BEST IN
★ FLOORING
★ FLOOR COVERING
★ SERVICE
and of course
★ EXPERT CRAFTSMANSHIP
CALL "CAPITAL"
CAPITAL CITY CARPET & LINO
1920 Oak Bay Avenue
598-4441
After 6 p.m. Call Jack Houston, 385-9684

PAN-ABODE BUILDINGS LTD.
Prefabricated Cedar Log
All Custom Cut
B.C.'s Most Attractive Homes
Contact Your Agent
Residence Catalogue 50c
W. R. RUFFELL
650 AQUARIUS ROAD
R.R. 1 Victoria, 478-5804
Manufactured Only By
PAN-ABODE BUILDINGS LTD.
8585 Fraser Street, Vancouver

wifesavers

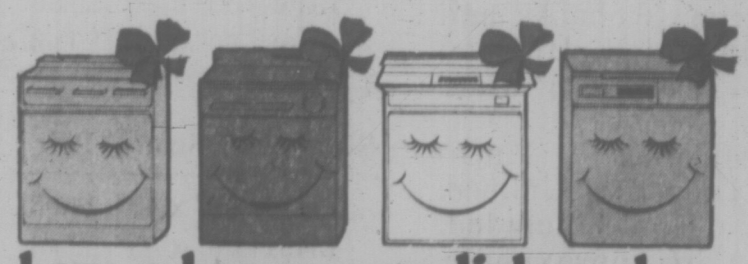

have a happy new dishwasher
An automatic dishwasher can save your wife from the hand-wrecking, time-consuming job of washing thousands of dishes a year. And it can wash them hygienically clean in water too hot for her hands. The holidays are coming. See your appliance dealer for a wifesaver.
B.C. HYDRO

BUTLER BROTHERS
1720 Douglas
Across from the Bay
383-6911

MAIS
1831 Cook St.
385-2435

MACDONALD'S FURNITURE
1420 Broad
383-1171

CONTINENTAL HOME SUPPLY
851 Johnson
386-2458

STANDARD FURNITURE
737 Yates
382-5111

C. TAYLER HOME APPLIANCES
707 Johnson
383-3281

TRADERS
715 Finlayson
388-6264

RAWLINGS for GE
2657 Douglas
388-7311

NEWSPAPER ADVERTISING SELLS THE MOST

SIMPSONS-SEARS

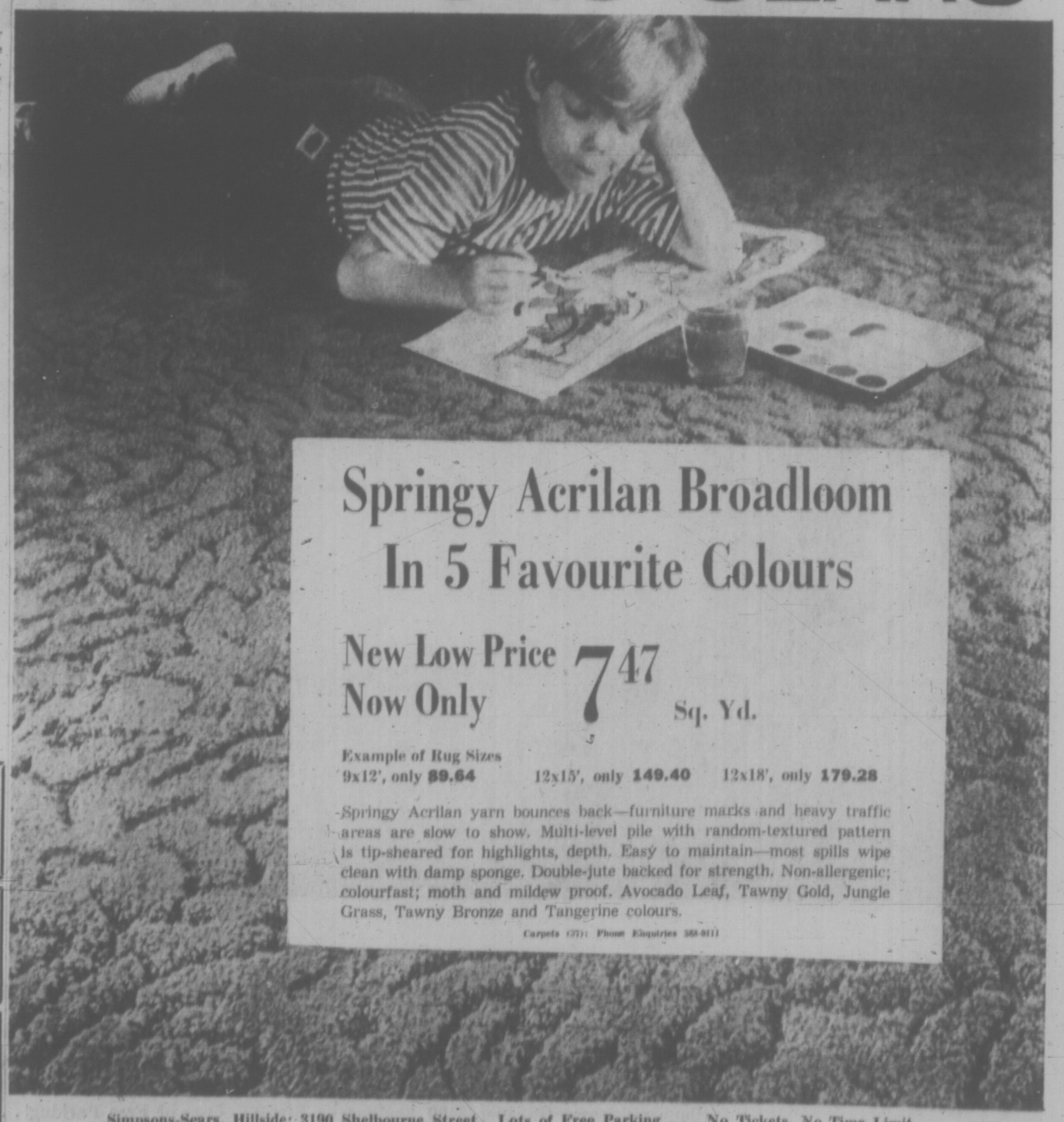

Springy Acrilan Broadloom
In 5 Favourite Colours
New Low Price Now Only 7.47 Sq. Yd.
Example of Rug Sizes
9x12', only 89.64 12x15', only 149.40 12x18', only 179.28
Springy Acrilan yarn bounces back—furniture marks and heavy traffic areas are slow to show. Multi-level pile with random-textured pattern is tip-sheared for highlights, depth. Easy to maintain—most spills wipe clean with damp sponge. Double-jute backed for strength. Non-allergenic; colourfast; moth and mildew proof. Avocado Leaf, Tawny Gold, Jungle Grass, Tawny Bronze and Tangerine colours.
Carpets (37): Phone Enquiries 388-9111
Simpsons-Sears, Hillside: 3190 Shelbourne Street. Lots of Free Parking . . . No Tickets, No Time Limit. (11-91)

MIDDLE-CLASS ANIMALS

MARMADUKE

"She just thinks you're cute, Marmaduke!"

THE FAMILY CIRCUS

"Isn't Barfy GOOD, Mommy? He's gettin' rid of all the leftovers for us."

Wonderful World of Animals

By DR. FRANK MILLER

So you are looking into live presents this year. Good! Provided you pick the right ones. To do this, weigh the following factors in relations to the intended recipient.

This is a point easily overlooked if you pick a cute, small puppy which has to fit into an apartment environment when it is an adult.

FINANCES: A mixed breed puppy might involve a $25 investment to you as a giver. On a yearly basis, it may involve cash outflow of several hundred dollars, particularly if it is a large breed.

TIME FACTORS. These are critical. Be sure when you give a pet that may require considerable daily expenditure of time, the person receiving it actually has that much time to spend. If the pet is constantly shorted on time, whether for socialization or daily necessities, it tends to become neurotic, or at least will not reach its potential. Then it becomes more of a chore than a joy to its new owner.

Enthusiasm goes a long way toward determining how much time the owner has to spend with the pet, also. If the animal is really appropriate, it is actually as desirable a pet to the recipient as the giver expects it to be, chances are time will be found to take proper care of it. If not, then time is found grudgingly if at all.

The higher the IQ of the animal the more responsive the pet will be but the more time it requires. Yet pets can provide a great deal of pleasure and still be on the shorts as far as grey matter is concerned. (Fish fanciers, for example, can vouch for this.)

* * *

DEAR DR. MILLER: I'm wondering what to do about Slurpy my goldfish. It's this lump he has on his top fin. It's getting bigger. What is it? Will it kill him? Can I do anything about it?
—L.N.

DEAR L.N.: Since Slurpy's species is subject to sarcomas and other tumors of the fins, I'd suspect one of these is the probably cause of the lump. If there are no other tumors on the body and surgery is performed soon enough, Slurpy may make a very satisfactory recovery. It would of course be wise to take him to a specialist, Piscian surgery poses particular problems.

WEEKLY PUZZLE

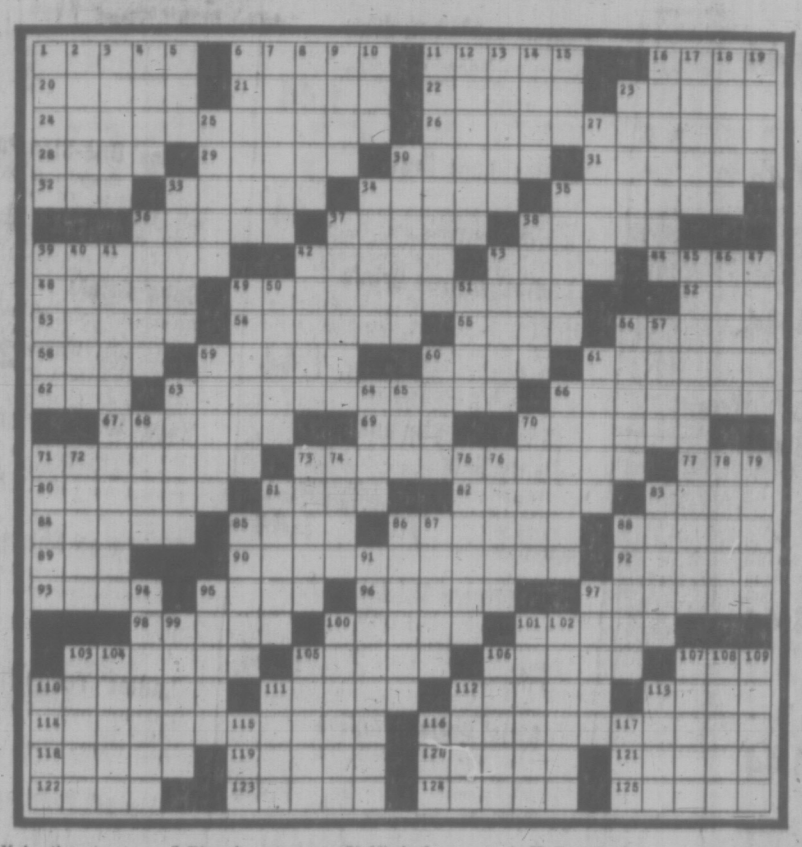

ACROSS

1 Sudden downpour
6 Kind of cart often upset
11 Gaucho's equipment
16 Eschew
20 Received by ear
21 Tracked transport
22 Outstrip
23 Seed
24 Witches' transport
26 Legendary Iranian transport
28 Minus
29 Savor
30 Holes in the skin
31 Balances
32 Before
33 Pares
34 Segments
35 Culled
36 Mongoloid tribesmen
37 Throws
38 Strong point
39 Kind of nut
42 Precedes Carlo
43 Put to flight
44 Wound by thrust
48 Pains' partners
49 Erring transport?
52 Site of Montg'y
53 Groom's partner
54 Like a grub
55 French river
56 Irks
58 Organs of spetch
59 Framework
60 Mr. Grey
61 Bahaman island
62 Old name for Tokyo
63 Oldtime mail transport
66 Lives
67 Sides
69 Inflation gas
70 Mean
71 Ayes
73 Second sheet printer
77 Got: abbr.
80 Turn
81 Gears
82 Stupid ones: var.
83 Khayyam
84 Showy flowers, for short
85 Tender
86 Beset
88 Semblance
89 Cereal grain
90 Two-wheel transports
92 Resource
93 Magnolia
95 Collections
96 Christmas carols
97 Y.A., the footballer
98 Coolidge's Veep
100 Meat, in Mexico
101 Inkstains
103 Chief
105 Pointed
106 Scratch and mash
107 Once around
110 Kind of roofer
111 Tie
112 Clocked
113 System
114 Pioneer transport overseer
116 Plush ocean transport
118 Displaced by reefers
119 Strand
120 Occupied
121 Awkward
122 Farrago
123 Judean king
124 Recorded
125 Dock a boat

DOWN

1 Black
2 Tannery worker
3 Got up
4 N. Mexican resort
5 Slippery —
6 Get
7 Rhombohedrons
8 Bargains
9 Analagous
10 Abstract being
11 Court scribe
12 Puts forth
13 Lots of land
14 Hardy girl
15 Baba
16 Pixies
17 Abode
18 Prodded
19 Cape
23 Quickie
25 Desert transport backbreaker
27 To the left
30 Soft shade
33 Those nearer
34 Himalayan bear
35 Pickled pigsfeet
36 Molts
37 Arched
38 Moat
39 Voice transport
40 Pungent
41 Government transport
42 Guillemot
43 Demolishes
45 Stuffer of sorts
46 Girl's name
47 Premise
49 Bulletless bullets
50 Kind of very gallant man
51 Neck scarves
56 Projecting cap brim
57 Give off
59 Neapolitan noble
60 Famous TV captain
61 Czech statesman
63 Lederhosen
64 Nominal values
65 Eve's origin
66 Staves off
68 "Kindly Light" preceder
70 Ship hoister
71 Slang
72 Kind of moon wind
73 Walker's problems
74 Senile
75 Non-register key
76 Former late, late man and family
78 Artist's accessory
79 Greek isle
81 Thread man
83 Kicks out
85 Bessemer made it
86 Love token
87 Correlative of pitch
88 Trot and canter
91 In love
94 Redactors
95 Hive horde
97 Spiced, hot brandy
99 Words of agreement
100 Chicago suburb
101 Stupefy
102 Looked askance
103 Run second
104 Pets
105 John Jacob or Mary
106 Redo
107 Hermit, for one
108 Expert
109 City on the Swan
110 Sink or —
111 Tennis star
112 Food fish
113 Ore source
115 Hardwood
116 Landed
117 Women's —

SOLUTION TO LAST WEEK'S PUZZLE

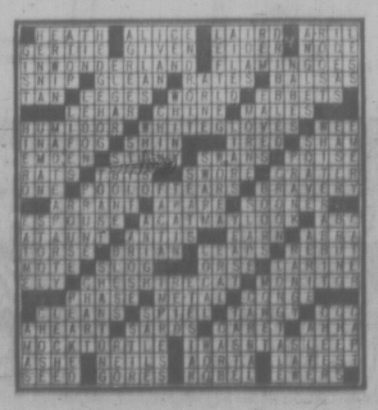

PEANUTS

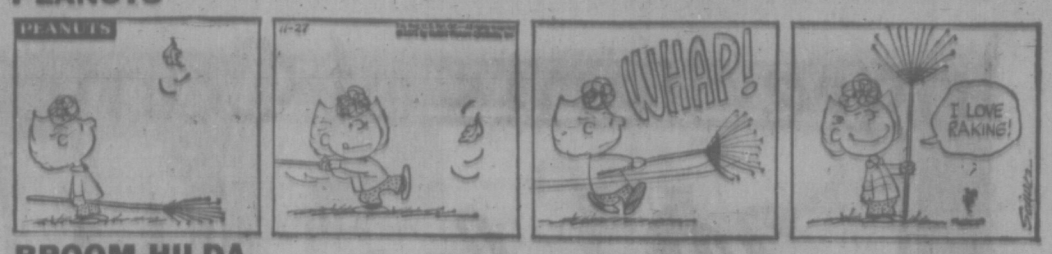

BROOM-HILDA

WIZARD OF ID

APARTMENT 3-G

B.C.

EB AND FLO

MISS PEACH

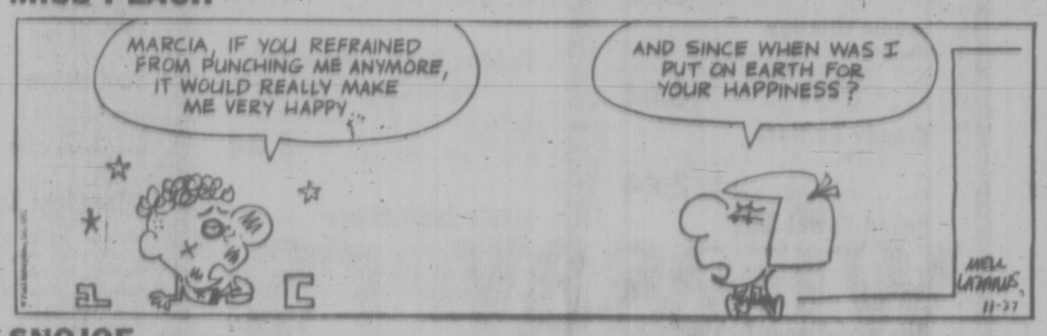

SNOJOE

NANCY

MARK TRAIL

Woolco Town & Country

NOV. 29th & 30th ONLY

MONDAY and BONUS

ITEMS SPECIALLY SELECTED FOR CHRISTMAS GIFTS AND HOLIDAY NEEDS

!LOOK! Special Values for only 2.44

Ladies' Tailored Shirts
Cotton polyester, perma press, long sleeves. Assorted prints and stripes. Colours brown, blue, wine plus more. Sizes 32-38.
Reg. Woolco Price 2.86 — **2.44**

Ladies' Fancy Bikini Gift Sets
Nylon tricot, elastic waist and leg. Colours blue, white and pink. Sizes S.M.L.
Reg. Woolco Price 2.86 — **2.44**

Girls' Pants
100% cotton corduroy. Zipper fly front with button trim, belt loops, large waist band. 2 front scoop pockets. Sizes 7-14.
Reg. Woolco Price 2.87 — **2.44**

Girls' Pant Tops
100% nylon tricot. Back zipper, long sleeves assorted stripes. Colours, brown, blue, white, yellow, red. Sizes 8-14.
Reg. Woolco Price 2.76. — **2.44**

Boys' Jeans
13 three quarter oz. denim in flare leg styling. 100% cotton pre-shrunk. Sizes 8-16.
Reg. Woolco Price 2.97 — **2.44**

Ladies' Orlon Slippers
Made in Canada. Washable. Various colours. Reg. 2.88. — **2.44**

Men's Cord Slippers
Gold in colour. Sizes 7-11.
Reg. Woolco Price 2.88. — **2.44**

3M Dynachrome Colour Slide Film
20 exposures colour slide film, sharp crisp colour slide film from the 3M corporation. Processing included.
Reg. Woolco Price 3.19. — **2.44**

Scenic Oilettes
Size 22"x28". White and gold frame. Ideal for decorating that bare space.
Reg. Woolco Price 2.99. — **2.44**

Brandy Snifters
For brandy or beer. 4 pak. 12 oz. or 21 oz. size.
Reg. Woolco Price 2.99 — **2.44**

Boxed Towel Sets
Three decorative guest towels. Assorted patterns in colours of pink, gold, maize, and aqua. Great gift idea. Reg. Woolco Price 2.94 — **2.44**

Bits and Pieces Cabinets
The ideal all home organizer. Four drawer cabinet.
Reg. Woolco Price 2.87 — **2.44**

Giant Earth Haulers
Sturdy construction, large load area. Hours of fun.
Reg. Woolco Price 2.99 — **2.44**

Bayonettes
W.W. II Bayonettes, collectors items. German Army model
Reg. Woolco Price 3.27 — **2.44**

Jenny Lind Chocolates
10 oz. Nut and fruit or nut all covered in delicious chocolate.
Reg. Woolco Price .68 — **5 for 2.44**

Bar Pak
20 bars per pak. Great for snacks or parties during this festive season.
Reg. Woolco Price .88 — **3 for 2.44**

Licorice Allsorts
English Allsorts at their very best. Great for parties and snacks.
Reg. Woolco Price .96 — **3 for 2.44**

Golden Music Instruments
Make your own Band. Easy to learn. Great gift idea.
Reg. Woolco Price 2.96 — **2.44**

!LOOK! Special Values for only 3.44

Ladies' "Day of the Week" Bikinis
Nylon tricot, gift boxed. Colours white, black, mint, pink, maize. Sizes S, M, L.
Reg. Woolco Price 3.87 — **3.44**

Girls' Pullovers
100% acrylic, turtle neck, rib knit, long sleeves. Colours purple, navy, red, ivory. Sizes S, M, L.
Reg. Woolco Price 3.76 — **3.44**

Girls' Quilted Dusters
100% nylon tricot. Lace trim collar and pockets. Lightweight and warm. Colours mauve, pink, blue. Sizes 8-14.
Reg. Woolco Price 3.76 — **3.44**

Boys' Jeans
Denim, elastic waist, flare leg, belt loops. Sizes 4, 5, 6, 6x.
Reg. Woolco Price 3.76 — **3.44**

Girls' Pullovers
100% acrylic, long sleeves, assorted neck fastenings. Colours green, mauve red brown. Sizes 4, 6, 6x. Reg. Woolco Price 3.82. — **3.44**

Girls' Slims
Patterned corduroy, half boxer waist, flare leg. Colours brown, wine, gold, plum. Sizes 4, 5, 6, 6x.
Reg. Woolco Price 3.74 — **3.44**

Toddler Boys' 2-Piece Sets
100% knitted nylon, turtle neck T-shirt, flare leg slims. Colours navy, and white. Sizes 2, 3, 3x.
Reg. Woolco Price 3.83 — **3.44**

Men's Sport Shirts
Permanent press, long sleeves, 2 or 3 button cuff. Colours of brown, blue, grey, gold Cherry. Sizes S, M, L, XL.
Reg. Woolco Price 3.87 — **3.44**

Misses' Casual Shoes
Various styles and colours to choose from. Sizes 10-3.
Reg. Woolco Price 4.76 — **3.44**

Men's Casual or Garden Shoes
Sturdy construction. Olive green in colour. Broken sizes.
Reg. Woolco Price 3.97 — **3.44**

3M Scotch C-120 Magnetic Tape
120 minute Scotch Magnetic Cassette recording tape. Low noise, back treated 3M tape, ideal for music where a good quality tape is needed.
Reg. Woolco Price 4.37. — **3.44**

5-lb. Box Chocolates
Moirs 5 lb. chocolate assortment. Absolutely delicious.
Reg. Woolco Price 3.99 — **3.44**

!LOOK! Special Values for only 4.44

Polaroid Type 108 Colour Film
Colorpack Polaroid film, 8 pictures per pack. Fits many current models, colorpack II, III, IV, 300 series and 400 series. — **4.44**

Toddlers' Bikes
Strong easy to fit construction, high handles, brightly coloured.
Reg. Woolco Price 4.88 — **4.44**

5-Piece Towel Sets
One bath towel, 2 guest towels, 2 face cloths. Assorted patterns and colours.
Reg. Woolco Price 4.94 — **4.44**

Bonded Turbo Acrylic
54" wide, fully washable, colours of navy, purple, maroon, olive, brown and jade.
Reg. Woolco Price 4.96 — **4.44**

Polyester Crimpknit
60" wide. Machine washable, assorted weights and colours.
Reg. Woolco Price 4.88 — **4.44**

G.S.W. Step-On Cans
Colours of white, avocado and harvest gold. Includes inside tub. Reg. Woolco Price 5.99. — **4.44**

Bread Boxes
Sturdy plastic construction. Colours of avocado and harvest gold.
Reg. Woolco Price 4.94. — **4.44**

Tool Boxes
With heavy duty hinge and handy tote tray. Size 18"x6".
Reg. Woolco Price 5.66 — **4.44**

Mini-Light Sets
50 mini lights per set. Colours of green, blue, red, and multi. Contains shunting device so lights remain on even if one or more lamps burn out.
Reg. Woolco Price 4.94. — **4.44**

Crystal Boudoir Lamps
Complete with shade. Colours white, pink, mauve and red. Ideal for gift giving.
Reg. Woolco Price 4.88 — **4.44**

Walt Disney Character Mats
24"x36", durable, real life figures.
Reg. Woolco Price 5.46 — **4.44**

Fondue Sets
Made of aluminum. Complete with aluminum tray. Chrome plated alcohol burner.
Reg. Woolco Price 5.88 — **4.44**

10-Speed Fenders
Plastic or chrome fenders fit most 10 speed bicycles.
Reg. Woolco Price 4.97 — **4.44**

Bicycle Baskets
Large wire baskets, fit most bicycles. Large enough for paper boys' baskets.
Reg. Woolco Price 4.97 — **4.44**

extra bonus! 1.44 day

Ladies' Baby Dolls and Shift Gowns
Nylon tricot, lace trim, sleeveless. Colours mint, blue, pink, mauve. Sizes S.M.L. — **1.44**

Ladies' Briefs
Nylon tricot, closed elastic waist. Colours mauve, black, pink, blue, beige plus many more. Sizes S.M.L.
Reg. Woolco 3 for .96 — **6 for 1.44**

Ladies' Full Slips
Nylon tricot, shadow panel, fitted bust line and lace trim. Colours mauve, pink, beige, blue, white. Sizes 32-40.
Reg. Woolco price 1.87 — **1.44**

Ladies' Fibre Fill Bras
Lace trim, adjustable straps. Comes in white only. Sizes 32A-38B.
Reg. Woolco price .97 — **2 for 1.44**

Ladies' Lace Bras
Front closing, nude look. Comes in white only. Sizes 32A-38C.
Reg. Woolco Price 1.99 — **1.44**

Ladies' Antron Briefs
Closed elastic waist, pecot elastic leg. Colours white, pink, aqua, mint, lilac, nude, black. Sizes S.M.L.
Reg. Woolco Price .66 — **3 for 1.44**

Girls' Half Slip and Panty Sets
Nylon tricot, gift boxed, motif on front. Colours blue, pink, maize, white. Sizes 8-14.
Reg. Woolco Price 1.87 — **1.44**

Children's Ski Mitts
Nylon with vinyl palm, elastic cuff. Colours red, blue, gold. Sizes 2-3-4.
Reg. Woolco Price .94 — **2 for 1.44**

Girls' Cotton Panties
Four per pack. Band leg. Colours white, pink, blue, maize. Sizes 2-6.
Reg. Woolco Price .97 — **2 for 1.44**

Baby Receiving Blankets
Soft fleecy flannelette, nursery print. A super value. Colours pink, yellow and white. Size 30x40.
Reg. Woolco Price .99 — **2 for 1.44**

Babies' Plastic Pants
6 per package, full cut, non-irritating. Sizes S.M.L.XL.
Reg. Woolco Price .93 — **2 for 1.44**

Infants' Sleepers
Nylon and cotton terry, two-way stretch, grows with your child. Colours yellow, pink, blue, white. Sizes S.M.L.
Reg. Woolco Price 1.93 — **1.44**

Ladies' Panty Hose
Sheer seamless stretch. Colours beige and spice. Sizes S.M.L.XL.
Reg. Woolco Price .77 — **4 for 1.44**

Ladies' One-Size Panty Hose
Sheer, seamtree, super stretch. Two pairs gift boxed. Fits 90-150 lbs. Colours beige and spice.
Reg. Woolco Price 1.77 — **1.44**

Men's Dress or Casual Hose
Antron or nylon, rib knit. Colours black, brown, wine, gold, green, blue plus more. Sizes 10-13.
Reg. Woolco Price .94 — **2 for 1.44**

Men's Work Hose
Nylon reinforced heel and toe. One size. Colours grey and white.
Reg. Woolco Price .67 — **3 for 1.44**

Ladies' One-Size Panty Hose
Seamless, sheer. Fits 95 to 150 lbs. Colours Beige and spice.
Reg. Woolco Price .66 — **4 for 1.44**

Boys' Briefs
Permanent press, machine washable. Colours gold, green and blue. Sizes S.M.L. Reg. Woolco Price .97 — **2 for 1.44**

Boys' White Briefs
100% cotton. Made in Canada. Sizes S.M.L. Reg. Woolco Price 4 for 1.88 — **4 for 1.44**

Boys' Knit Shirts
Long sleeves, crew neck with zipper. Colours navy, brown, burgandy, gold. Sizes 8-16.
Reg. Woolco Price 1.77 — **1.44**

Ladies' Teddy-Bear Slippers
Canadian made. Washable orlon pile. Sizes 6-9.
Reg. Woolco Price 1.97 — **1.44**

Misses' Teddy-Bear Slippers
Canadian made. Various colours. Washable orlon pile. Size 11-3.
Reg. Woolco Price 1.97. — **1.44**

Infants' Indian Head Slippers
Canadian made. Tan in colour. Sizes 6-10.
Reg. Woolco Price 1.97 — **1.44**

Men's Toe-Rubbers
Canadian made. Sizes S.M.L.XL.
Reg. Woolco Price 1.97 — **1.44**

Personal Shopping Only, Please!
Shop Early While Quantities Last!
Open Monday to Friday 10 a.m. to 10 p.m.
Saturday 9 a.m. to 10 p.m.
Town and Country Shopping Centre
Douglas Street and Saanich

Because We're a Department Store...
WE'VE GOT EVERYTHING YOU COULD WANT
And Because We're Woolco
YOUR SHOPPING COSTS YOU LESS!

TUESDAY are DAYS! at Woolco Town & Country

NOV. 29th & 30th ONLY

-PERSONAL SHOPPING ONLY-BE EARLY FOR BEST SELECTION -LIMITED QUANTITIES

extra bonus! 1.44 day

Women's Street or House Moccasins
Canadian made. Colours of brown of tan. Sizes 6-9.
Reg. Woolco Price 1.97 ... 1.44

Woolco 126 Cartridge Print Film
12 exposures, Woolco colour print film, drop in cartridge loading for ease and convenience of use. Stock up now for the Christmas holidays ahead.
Reg. Woolco Price ... 2 for 1.44

Pride Christmas Wrap
360" total and 26" wide. Beautifully designed.
Reg. Woolco Price 1.64 ... 1.44

Big Value Christmas Cards
40 cards per box, including envelopes. 12 designs.
Reg. Woolco Price 1.77 ... 1.44

Cashmere Tissues
4 rolls per pak. Colours green, yellow, blue.
Reg. Woolco Price .46 ... 4 for 1.44

Facelle Royale
2 rolls per pak, 2-ply. Colours blue, yellow, white.
Reg. Woolco Price .61 ... 3 for 1.44

Boxed Stationery
Plain and design, various sizes. Great gift item.
Reg. Woolco Price 1.67 ... 1.44

Bows
25 bows per pak. Self adhesive, brightens every gift.
Reg. Woolco Price .88 ... 2 for 1.44

Pride Christmas Wrap
10 rolls per pack. 600" long and 26" wide.
Reg. Woolco Price 1.88 ... 1.44

Peanuts
2-lb. bag, red skin and Spanish. Great for parties and snacks.
Reg. Woolco Price .89 ... 2 for 1.44

Dare Cookies
2-lb. bag, Plains and Sandwich type. Always a family favourite.
Reg. Woolco Price .93 ... 2 for 1.44

Welches Cherries
Chocolate covered, 12-oz. Delicious.
Reg. Woolco Price .79 ... 2 for 1.44

Moirs 12-oz. Selection Chocolates
Great at Snack time or any time. Absolutely delicious.
Reg. Woolco Price .88 ... 2 for 1.44

Pic 'n' Mix Candies
English made candies, mints and liquorice.
Reg. Woolco Price .63 ... 3 lb. 1.44

Cadbury 40-Bar Pak
Great for snacks or coming Festive Season.
Reg. Woolco Price 1.78 ... 1.44

Glory Rug Shampoo
Cleans 10' x 14' rug. 24-oz. can.
Reg. Woolco Price 1.88 ... 1.44

Coco Mats
Heavyweight fibres. Durable
Reg. Woolco Price 1.88 ... 1.44

Arctic Power
Heavy duty detergent. 5-lb. box.
Reg. Woolco Price 1.97 ... 1.44

Make-Up Mirrors
10" x 12", carved plastic frame.
Reg. Woolco Price 1.79 ... 2 for 1.44

Light Bulbs
60 and 100 watt bulbs. 6 per package.
Reg. Woolco Price 1.19 ... 2 for 1.44

6-Pce. Screwdriver Set
Rubber handled. Set includes 3 standard, 2 Roberts, 1 Phillips. Case hardened blade.
Reg. Woolco Price 1.70 ... 1.44

Tri-Lites
50 - 200 - 250 watt. PS 25 regular base.
Reg. Woolco Price 1.19 ... 2 for 1.44

Knitting Bags
Rubberized, zipper closing. Floral pattern in assorted colours.
Reg. Woolco Price 1.97 ... 1.44

Place Mat Package
Non skid cushion back. Wipes clean with a cloth. Size 12" x 18".
Reg. Woolco Price 1.66 ... 1.44

Embossed Velvet
36" wide. Colours of burgandy, green, black.
Reg. Woolco Price 1.99 ... 1.44

Flannelette Blankets
Whipped ends. Size 70" x 90". Assorted colours in striped patterns. Reg. Woolco Price 2.28 ... 1.44

Mini-Light Set
Contains 20 lights per set. Colours of blue and multi.
Reg. Woolco Price 2.16 ... 1.44

Wild Bird Seed
7½-lb. bag. A mixture of select seeds formulated to attract wild birds and provide them with required nourishment.
Reg. Woolco Price .99 ... 2 for 1.44

Outdoor Sparkle and Glow Lights
4 per pack. Assorted colours.
Reg. Woolco Price .99 ... 2 for 1.44

Christmas Wreaths and Holly
For indoor or outdoor use. Made of durable plastic.
Reg. Woolco Price 1.97 ... 1.44

Replacement Bulbs
4 lights per pack. Colours of green, red, blue and multi. Fully guaranteed. Reg. Woolco Price .65 ... 3 for 1.44

Garland
Extra wide, 75 feet in length. Colours of silver, gold, red, blue.
Reg. Woolco Price 1.97 ... 1.44

Corgi Toys
Die cast metal cars. Very sturdy toys and very popular with the kids.
Reg. Woolco Price .47 ... 4 for 1.44

Cuff Links
Assorted styles. Various stone settings. Available with the tie tack or tie bar. Boxed for Christmas giving.
Reg. Woolco Price 1.97 ... 1.44

LOOK! Special Values for only 4.44

Ladies' Slims
Nylon, herringbone, pull-on style, flared leg. Colours navy, brown, black, burgundy. Sizes 8-18.
Reg. Woolco Price 4.83 ... 4.44

Ladies' Pant Tops
100% nylon. Button or tie front, long sleeves. Colours red, brown, gold, navy, white, black. Sizes 32 to 36.
Reg. Woolco Price 4.86 ... 4.44

Ladies' Shells
100% nylon boucle, zippered neck, assorted prints. Colours wine, yellow, orange, mauve and more. Sizes S.M.L.
Reg. Woolco Price 2.63 ... 2 for 4.44

Ladies' Gift Boxed Nightgowns
100% opaque nylon, sheer overlay. Colours mint, pink, blue. Sizes S.M.L.
Reg. Woolco Price 4.87 ... 4.44

Girls' Sleepwear
100% brushed nylon pyjamas or gowns, lace or eyelet trimmings. Colours green, blue, pink, red. Sizes 8 to 14.
Reg. Woolco Price 4.99 ... 4.44

Girls' Jeans
Flare leg, snap button and zipper front, wide belt loops. Sizes 7 to 14.
Reg. Woolco Price 4.87 ... 4.44

Ladies' and Teens' Toque and Scarf Set
100% acrylic, hand-crocheted, bold stripes in colours of orange, red, yellow, white, black and more.
Reg. Woolco Price 4.87 ... 4.44

Ladies' and Juniors' Hot Pants
Jersey knit. Choose tie front or button front with zipper back. Choice of ¾ or long sleeves. Arnel prints in many bright colours. Sizes 7 to 16.
Reg. Woolco Price 6.68 ... 5.44

Men's Dress Shirts
Long point collars, perma-press, pastel shades of lavender, salmon pink, mid blue. Sizes 14½-17.
Reg. Woolco Price 4.87 ... 4.44

Men's Knit Shirts
100% acrylic, long sleeves. Pullovers in horizontal stripes or plains of green, brown, red, grey, gold and beige. Sizes S.M.L.XL.
Reg. Woolco Price 4.87 ... 4.44

Boys' Casual Pants
Permanent press, flare leg, bold stripes in greys, browns, blues, greens, black and navy. Sizes 8-14.
Reg. Woolco Price 4.88 ... 4.44

Women's Strap Slipper
Colours of gold and silver. Black velvet insoles. Sizes 6-9.
Reg. Woolco Price 4.97 ... 4.44

Ladies' and Teens' Crinkle Patent Shoes
Various styles and colours. Sizes 6 to 9.
Reg. Woolco Price 4.74 ... 4.44

Ladies' Pullovers
100% acrylic, mock turtleneck, long sleeves. Colours red, brown, navy, black, beige. Sizes S.M.L.
Reg. Woolco Price 4.73 ... 4.44

LOOK! Special Values for only 3.44

Sizzlers Fat Track Strip Pak
Accessories only included in this pack, including 8 feet of track and four for joiners.
Reg. Woolco Price 3.88 ... 3.44

Plush Toy Assortment
Terrific assortment of toys in many bright colours. Kids love them.
Reg. Woolco Price 3.88 ... 3.44

Spinning Tops
Assorted designs in this very popular toy that provides hours of amusement for kids of all ages.
Reg. Woolco Price 3.96 ... 3.44

9-Pce. Salad Set
Colours of Avocado and gold. Set includes one 9" bowl, six 5" bowls, plastic fork and knife. Ideal gift. Reg. Woolco Price 3.99 ... 3.44

Princess Crystal Punch Set
18 piece. Ideal for parties or home entertaining.
Reg. Woolco Price 3.99 ... 3.44

Ceramic Table Lamps
Approx. 20" high. Complete with shade, assorted colours.
Reg. Woolco Price 3.88 ... 3.44

Tropical Plants
Choose from ferns, split-leaf dieffenbachia, rubber plant potted in 6 inch pot.
Reg. Woolco Price 3.99 ... 3.44

Bathroom Seat and Cover
Molded hinge. Fits all standard size bowls.
Reg. Woolco Price 3.91 ... 3.44

Home Shelving System
Adds real luxury to any part of your home in a minute.
Reg. Woolco Price 4.61 ... 3.44

Trouble Lights
18 gauge outdoor wire. 25 ft. long. Reg. Woolco Price 3.98 ... 3.44

14" Holly Wreath
Green with red berries. Durable plastic. Ideal for door decoration. Reg. Woolco Price 3.97 ... 3.44

Four Piece Bar Set
Chrome plated, wooden handles. Reg. Woolco Price 3.88 ... 3.44

Bath Mat Set
Two pieces. 18"x30" mat. 100% Kodel polyester.
Reg. Woolco Price ... 3.44

Dart Set
17" dart board mounted on a blackboard for score keeping. Plus 6 darts. Instruction included.
Reg. Woolco Price 3.97 ... 3.44

LOOK! Special Values for only 5.44

Ladies' Hot Pants Duo
Styled hot pants plus thigh-high socks, stretch nylon, cling fit. Colours red, navy, green, wine. Sizes S.M.L.
Reg. Woolco Price 5.88 ... 5.44

Ladies' Cardigans
100% acrylic, turtleneck, zipper front, long sleeves. Colours blue, white, brown. Sizes S.M.L.
Reg. Woolco Price 5.77 ... 5.44

Woolco Diapers
Flannelette, 12 per package. Soft, extra warm, comfortable, sturdy weight. Size 26"x26". Reg. Price 2.91 ... 2 for 5.44

Toddlers' Blanket Sleepers
100% acrylon, wear dated, safety soles. Colours red, blue, mint. Sizes S.M.L.
Reg. Woolco Price 5.87 ... 5.44

Girls' 100% Acrylic Pullovers
Turtle or mock neck in assorted styles. Red, black, brown. Sizes 8 to 14.
Reg. Woolco Price 4.76 ... 4.44

Boys' Lined Cord Pants
Pinwale cords, elastic back, flare leg. Colours of beige, brown, grey, blue. Sizes 7-12.
Reg. Woolco Price 5.77 ... 5.44

Men's Boxed Sport Shirts
Perma-press, long sleeves. Checks in colours of green, blue, red, grey and brown. Sizes S.M.L.XL.
Reg. Woolco Price 5.87 ... 5.44

Men's Zipper Overshoes
8" style. Sizes 7 to 11.
Reg. Woolco Price 5.97 ... 5.44

Ladies' and Teens' Brown Loafers
Gold buckle with strap. Sizes 6 to 9.
Reg. Woolco Price 5.86 ... 5.44

Panavue Slide Viewers
Battery-operated slide viewer accepts 2"x2" slide mounts.
Reg. Woolco Price 6.47 ... 5.44

Ayers Wool Tweed
60" wide. Colours of brown, grey, green and more.
Reg. Woolco Price 6.66 ... 5.44

Outdoor Sparkle Set
15 lights per set. Lighted length 16½'. Assorted colours.
Reg. Woolco Price 5.97 ... 5.44

Hamster Cages
Sturdy metal construction. Orange or blue.
Reg. Woolco Price 5.99 ... 5.44

Tea Set
Teapot, cream and sugar. Top quality.
Reg. Woolco Price 5.88 ... 5.44

Golf Umbrellas
Large, multi - coloured umbrellas. Snap-open style.
Reg. Woolco Price 5.97 ... 5.44

Microscope
300x microscope. Ideal for students to learn the use of miscroscopes.
Reg. Woolco Price 5.97 ... 5.44

Jewel Boxes
Felt-lined, various sizes. Black or brown. Sectioned to keep your valuables neat.
Reg. Woolco Price 5.71-6.95 ... 5.44

2-Piece Bath Set
Made of cotton. Soft on your feet. 24"x36" mat.
Reg. Woolco Price 5.96 ... 5.44

Personal Shopping Only, Please!
Shop Early While Quantities Last!
Open Monday to Friday 10 a.m. to 10 p.m.
Saturday 9 a.m. to 10 p.m.
Town and Country Shopping Centre
Douglas Street and Saanich

Because We're a Department Store...
WE'VE GOT EVERYTHING YOU COULD WANT
And Because We're Woolco
YOUR SHOPPING COSTS YOU LESS!

LACK OF INTEREST IN ECOLOGY

Poor Turnout for Survival Day

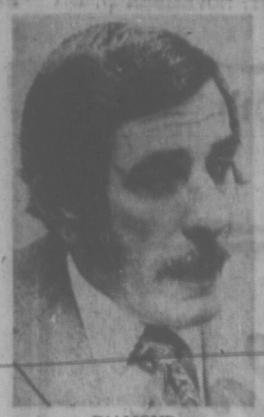

D'AMOUR
. . . 'more planning'

The lack of enthusiasm for ecological matters shown by human beings in general and Victorians in particular became even more evident Friday.

The occasion was Survival Day, a program of films, displays and panel discussions set up by students and staff at Esquimalt Senior Secondary.

The turnout can best be described as poor, and that does not mean just the school's student population.

The most distressing aspect was the poor turnout by the public.

Survival Day co-organizer Lawrie Cottrell, a teacher at the school, was disappointed.

"I'm quite concerned about the lack of adult involvement here today," he said.

He and fellow teacher Jim Morris had spent the greater part of their waking hours over the last few weeks preparing the Survival Day program, Cottrell said.

The series of discussions and exhibits was arranged as the climax to the school's ecology course, the only one in the province.

All students in Grade 11 are required to take the course as part of Social Studies 11. The course runs for six weeks, touching on most ecological issues.

The most popular display at Survival Day for students at least, was a sound room. Different noise levels were demonstrated and it was explained that if humans are subjected to a noise level of more than 100 decibels for long periods, they can lose their hearing — sometimes temporarily, sometimes permanently.

It wasn't facts like this that the students wanted to hear. It was the student rock group set up to demonstrate the different noise levels.

As Cottrell put it, "they went there to be entertained, not to be educated."

Some of the panel discussions turned out to be lively affairs. It was here the adults could be found, some listening, some asking, some arguing.

Victoria mayoralty candidate Bill Scott and Esquimalt mayor Art Young locked horns on the issue of quality of life in the Victoria area. Scott charged that governments on all levels are used as tools of industry, and Young outlined the decisions a municipalty has to make concerning proposed development.

Other discussion groups considered such current problems as the Reid Centre, Thetis Lake Park, sewage treatment, suburban development, transportation and population grwoth.

Panel members included local politicians, planning experts, teachers and students. Some of the afternoon sessions were cancelled after poor attendance in the morning.

Probably the most popular film was one dealing with the rise and fall of the Great Lakes, tracing in a humorous vein the development and downfall, of the glacier-created lakes.

A slide exhibit arranged by teacher Vic Derman, which not many people saw, exploded alternatives to the housing crisis, with systems of townhouses proposed instead of the sprawling suburbia of single-family dwellings, and city streets designed to serve people, not annoy them.

The program ended with a political meeting of candidates in the Dec. 11 municipal elections.

Ottawa Program Too Late—Mayor

The federal government's local initiatives program to create new winter employment was formulated in haste by Ottawa and didn't provide municipalities time to use it to best advantage, according to the head of the Canadian Federation of Mayors and Municipalities.

Hull, Quebec, Mayor Marcel D'Amour, president of the federation, said in Victoria the program, which provides for federally-financed loans for new capital projects and forgiveness of labor costs, was rushed in and municipal governments didn't have time to give careful consideration to possible projects before making application.

The program was announced in mid-October and municipalities were allowed to apply for projects which would commence Nov. 1. The program was administered by provincial municipal affairs departments and in British Columbia available funds were handed out on a "first come, first served" basis.

D'Amour was in Victoria for a regular federation board meeting.

He said "it is unfortunate" the program was announced so late. "It needed much more planning."

The federation will request Ottawa, if a similar program is contemplated next year, to notify the lower levels of government no later than June.

As a result of the board meeting, he said the federation is confident Canada's first federal-provincial-municipal conference will take place early in 1972.

Silver Threads

Silver Threads Service, main branch, has arranged another bus for a Vancouver Shopping Trip, Thursday. Seats are still available by phoning 388-4268.

The public is invited to the annual fall bazaar being held at Senior Citizens Activity Centre, No. 4 Centennial Square, Tuesday from 1-4 p.m. There will be an afternoon tea, raffles, and stalls including white elephant, boutique and mystery parcels, many articles made by Silver Threads members.

SIDNEY

Tickets are now on sale at the Centre for Christmas Dinner, Tuesday, Dec. 21, 12:30 p.m.

Monday stamp club, 10 a.m.; ceramics 12:30 p.m.; concert by "Melodears" 2 p.m.

Tuesday — Painting for Fun 10 a.m.; progressive whist 1:30 p.m.

Wednesday — Rug hooking and Macrame, and Serenaders' practice (this week only) both at 10 a.m.; novelties 11 a.m.; films 2 p.m.

Thursday — Weaving 10 a.m.; dressmaking 1 p.m.; bridge club 1:30 p.m.

Friday — Needlepoint 10 a.m.; knitting 1 p.m. Public Health nurse in attendance in medical room 1:30 p.m.; jacko 2 p.m.

SAANICH

Christmas Dinner tickets are available.

Monday — Hampton Singers 9:30 a.m.; conversational French 1 p.m.; bridge, cribbage 1:30 p.m.; beginners French 3 p.m.

Tuesday — Basketry, lapidary, carpet bowling 9:30 a.m.; hot meal 11:30 a.m. progressive whist club 1:30 p.m.

Wednesday — Oil painting, pottery, woodcarving 9:30 a.m.; hot meal 11:30 a.m.; slides 12:45 p.m.; sing-song and concert 1:30 p.m.; dance 7:30 p.m.

Thursday — Knitting, crocheting, carpet bowling, woodwork 9:30 a.m.; carpet bowling, stamp club 1:30 p.m.

Friday — Oil painting, lapidary, novelties 9:30 a.m.; jacko and billiards 1:30 p.m.

Saturday — Songmen practice 10 a.m.; drop-in 1:30 p.m.

ESQUIMALT

Monday — Learn to dance 10 a.m.; carpet bowling and oil painting both at 1:30 p.m.

Tuesday — Novelty group and conversational French class both at 10 a.m.; carpet bowling, ceramics class and cards all at 1:30 p.m.

Wednesday — Liquid embroidery class, oil painting class, and Esquimalt Singers practice all at 10 a.m.; whist club 1:30 p.m.

Thursday — Centennial Christmas Bazaar 2-4 p.m.

Friday — Quilting class and carpet bowling both at 10 a.m.; dance 1:30 p.m.

ISHERWOOD
FOR MAYOR
AND
SOUND GOVERNMENT
PHONES
383-1711 383-7157

VICTORIA AERIE
FRATERNAL ORDER OF EAGLES
Centennial Project in Aid of
Proposed Open Heart Surgery Unit
at Royal Jubilee Hospital
HOLLYWOOD VARIETY SHOWS
St. Anne's Academy Auditorium
December 2 and 3
2 Shows Nightly 6:30 and 9:00 p.m.

KINSMEN
GIANT XMAS
BINGO
IS BACK
TUES., DEC. 7
MEMORIAL ARENA
8 P.M.
Play all 14 Games for only $2
All Cash Prizes
All Seats Reserved
Extra Card 50c
Tickets on Sale at Memorial Arena and at Eaton's, Bay, Woodward's and Simpsons-Sears Box Offices
All Proceeds to Kinsmen Community Services

DORMANS
STORE FOR MEN
Formal Wear Rentals
All Accessories — Dark Suits Too!
1328 DOUGLAS STREET
384-5311 384-5931

GIVE HIM A GIFT AS SPECIAL AS HE IS
SPORT COAT and SLACKS
CHRISTMAS SPECIAL
One Week Only, Nov. 29 to Dec. 4
Made-To-Measure
IN TIME FOR CHRISTMAS
Sport Coats
Reg. 89.50 and 95.00
SPECIAL
79.50 and 85.00
Slacks
Reg. 31.00 to 35.00
SPECIAL
27.50 to 30.00
● Remodeling ● Restyling
Open 8:30 to 5:30—Mon. to Fri.
Saturday 8:30 to 1 p.m.
BRITISH
Custom Tailors
1312 Blanshard St. Phone 383-2632

Have 2 doors kept you out of a Volkswagen?

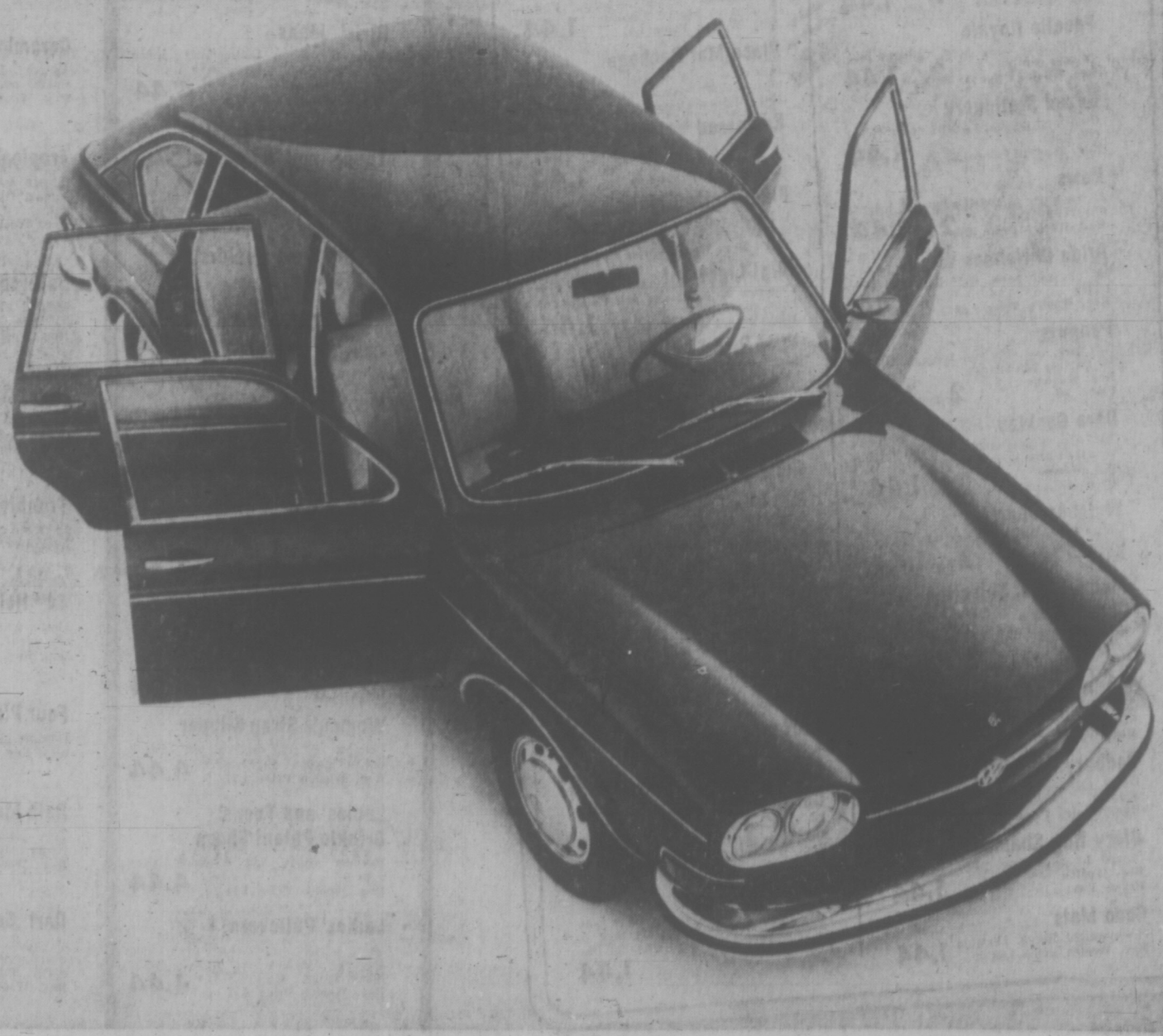

For some people, even the world's most practical car just isn't practical.

Which meant that up to now, if you wanted a car with four doors and you wanted a Volkswagen too, you were out of luck. (And so were we.)

But not any more. Now there's a big Volkswagen with four doors.

The new VW 411.

Because it's a big car, it can give you everything a big car can:

A luxurious interior. (Including the luxury of plenty of legroom front and rear.)

A big engine.

And scads of trunkspace. (It's actually bigger than a Cadillac's.)

But, because it's a Volkswagen, it can also give you everything a big car can't:

Mileage: around 27 mpg.

Volkswagen's unique computerized fuel injection system. (No carburetor, no carburetor troubles.)

And VW dependability: the 411 is built in the same factory as the Beetle. By the same people.

So when you get a 411 you get a big car without getting any big car problems.

Because remember: even though it says 411 on the back, it still says VW on the front.

VW411

Forest Industry Economy Recovering Early Losses

As part of a general economic upswing in B.C. the B.C. forest industry continues to gain momentum lost in 1970 and early 1971, the provincial government reported Friday.

Improved markets for lumber in Canada and the U.S. and a general expansion of business activity in North America are believed responsible for the industry's gains, the department of industrial development, trade and commerce reported in its monthly bulletin.

In manufacturing, value of all factory shipments in B.C. was up 15 per cent in September 1971 over September 1970 and retail sales were 16.2 per cent higher.

For the first three quarters of the year, factory shipments were ahead 6.5 per cent over the same period in 1971. Retail sales were up by 10 per cent.

Lumber sawn during the first eight months was up 13.6 per cent; paper production, (nine months) up 11.3 per cent; plywood production, up 6.3 per cent.

Other indicators showing increasing economic activity in the first nine months include:

Housing starts, up 35 per cent; electricity generated, up 9.1 per cent; cheques cashed, up 10.3 per cent.

Exports and imports through Vancouver harbor were ahead by 33.8 per cent and 35.5 per cent respectively in the first eight months.

Two Nurseries Bought by UBC

Two Saanich Peninsula nurseries have been purchased for the University of British Columbia's botanical garden, U.B.C. garden Director, Dr. Roy Taylor said Friday.

About 15,000 individual plants have been bought from Ed Lohbrunner, 1101 Lohbrunner Road, internationally known for his alpine plant specimens.

The breeding stock of C. M. Owen's Beaumaris Bulb Farm, 1620 West Saanich Road, was also purchased.

Appeal Dismissed

WINNIPEG (CP) — The Manitoba Court of Appeal has upheld a lower court conviction of two Winnipeg men on a charge of possessing obscene material for the purpose of distribution.

The men, Myer Robert Mitchell, 52, and Larry Mantell, 38, both of Winnipeg, were each convicted and sentenced in Manitoba Court of Queen's Bench last June to one year in jail. Their company, Great West News Ltd. was fined $10,000.

BEFORE THE JUDGE

A 21-year-old woman, described by Judge Edmond St. Jorre as leading a "perfectly grisly and ghastly" life involved in heroin, was sentenced to six months in prison Friday.

Linda Lenore Robinson, the mother of a five-year-old daughter, earlier pleaded guilty to uttering 10 forged cheques at local businesses.

Court was told the cheques totalled $485 and were cashed using the credit card of another person as identification between Sept. 29 and Nov. 8.

Defence counsel Robert Doell noted that his client had given herself up to the police and should be allowed to continue methadone treatment and live at home with her parents and child.

St. Jorre noted, however, in the presentence report that the woman had been a heroin addict about a year and a half and had taken treatment before but returned to heroin.

He added she needed a disciplined existence for a while.

* * *

John F. P. Herdman, 18, of 1252 Glen Douglas Drive, was given a suspended sentence with a six-month probation by St. Jorre for possession of housebreaking tools.

He earlier pleaded guilty.

He was apprehended by police about 4:30 p.m. Nov. 14 by a door in Fan Tan Alley. He had a 12-inch pry bar in his pants at the time.

* * *

Peter H. Brown, 52, of 5046 Wesley, was fined $300 in traffic court by Judge E. F. N. Robinson for refusing to take a breathalyzer test wen requested to do so by police.

Theft Manual Idea Nets Man $50 Fine

A 21-year-old American told Judge William Ostler today he got the idea of using a phoney credit card number to telephone California from a book entitled "Steal This Book."

Toby M. Orlando of Van Muyn, a suburb of Los Angeles, pleaded guilty to theft of telecommunications services. He was fined $50 and given two weeks to pay.

Court was told the immigration department planned to detain him.

Mark S. Webb, 1010 Balmoral, was charged with the same offence but entered no plea. He was remanded to Friday.

Orlando was arrested by police at a Pandora Avenue phone booth while phoning San Fernando. He had spoken for 39 minutes and the bill was $15.

CHESS MASTER

By GEORGE KOLTANOWSKI
International Chess Master

WHITE: 10

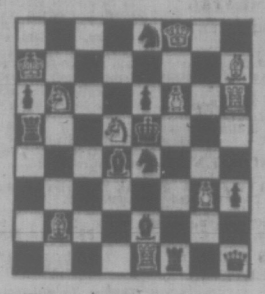

White to play and mate in two moves. Solution below.

* * *

THINGS TO BEAR IN MIND

1. Two Rooks cooperating are stronger than a Queen (assuming the Rook player's King to be sheltered) but unless such cooperation exists, or can be certainly foreseen, it is not wise to exchange the Queen for two Rooks.

2. The Queen may usually be advantageously exchanged for two Bishops and a Knight.

3. Two Knights and a Bishop are often weaker than the Queen, notwithstanding that there are other forces.

4. Rook and Bishop struggle better against the Queen than Rook and Knight.

5. Rook, Bishop and pawn are in numerous cases more than a match for the Queen. This implies that the pawn is either on, or can be forced up to, the seventh square.

6. Two Knights cooperate more powerfully when not protecting, than when protecting each other.

7. A Rook is at his best when in possession of a clear road. (Motto: Seize the open file.)

8. Pawns, when advanced, are in most cases safer against the Rook than when not advanced. This assumes their having a certain amount of support.

9. When a Queen faces an adverse Rook on the same file there is danger, however many men there may be between them.

10. A Knight at KB5 bodes ill for the adverse King castled on that side.

11. In average end-games, the King is better on the King's or Queen's file than at either wing.

BOBBY PROVES NOT INVINCIBLE

First in Vancouver against Russia's Mark Taimanov; then in Denver against Denmark's Bent Larsen, Bobby Fischer had seemed absolutely unbeatable. He won 12 games in a row, obliterating both these formidable obstacles in his path to the World Championship Candidates' finals in Buenos Aires. And his first game there, against Tigran Petrosian, continued the string.

But after 13 candidates' wins, Fischer's string broke — and here's the game that did it. (Each side tried to get the other to exchange Queens; both avoided it!)

WHITE: Tigran Petrosian
BLACK: Robert Fischer

GRUNFELD DEFENSE

1.	P-Q4	N-KB3
2.	P-QB4	P-KN3
3.	N-QB3	P-Q4
4.	B-B4	B-N2
5.	P-K3	P-B4
6.	PxBP	Q-R4
7.	R-B1	N-K5
8.	PxP	NxN
9.	Q-Q2 (a)	QxRP
10.	PxN	Q-R4 (b)
11.	B-B4	N-Q2
12.	N-K2	N-K4
13.	B-R2	B-B4 (c)
14.	BxN	BxB
15.	N-Q4	QxBP4
16.	NxB	PxN
17.	O-O	Q-R4
18.	B-B2	P-B5
19.	P-B4	PxP
20.	P-B5 (d)	Q-Q7
21.	Q-R4ch	K-B1
22.	QR-Q1	Q-K7
23.	P-Q6	Q-R4
24.	P-B4	P-K7
25.	PxB	PxR—Queen
26.	RxQ	QxKP
27.	R-KB1	P-B3
28.	Q-N3	K-N2
29.	QB7ch	K-R3
30.	PxP	P-B4
31.	RxP	Q-Q5ch
32.	K-R1	Resigns

(a) Now Black must decide which pawns he wants to take.

(b) Echanging Queens here gives White the advantage of a pawn plus better center possibilities.

(c) 13 . . . QxBP4 was best here.

(d) Petrosian is now playing powerful chess. Black hardly dares castle either side and the onward march of the center pawns makes things look tough for Black, who puts up a gallant fight.

* * *

The solution to the problem above is: 1.N-N4.

Fort Lights Out

A wet branch which blew across power lines caused a power failure Friday night in Victoria.

Lights were out for 70 minutes in the Fort-Rockland area between Quadra and Oak Bay.

Engagements and Weddings

Engagements

—Photo by Jus-Rite.

Thompson — Shanks

Mrs. Mary Thompson, 3970 Century Road, and Mr. Floyd Thompson of Vancouver, B.C., are pleased to announce the engagement of their eldest daughter, Cheryl Anne, to Mr. David Orr Shanks, son of Mr. William Shanks, Edinburgh, Scotland.

The marriage will take place on February 12th, in St. John's Anglican Shaughnessy Church, Vancouver, with the Reverend G. A. Ruskell officiating.

Shipley — Heywood

The forthcoming marriage is announced with pleasure of Geraldine Marilyn Shipley, daughter of Mrs. Helen Shipley, 1747 Stanley Avenue, Victoria, B.C. and the late Mr. Shipley, to Mr. Fergus G. Heywood, son of Mr. and Mrs. F. Heywood, Victoria, B.C.

The wedding will take place December 23, 1971, at 7 p.m. in First United Church.

Barrie — Vessey

Mr. and Mrs. D. L. Barrie, 2921 Cedar Hill Road, are pleased to announce the forthcoming marriage of their daughter, Gena, to Mr. Roy Vessey, son of Mr. and Mrs. W. E. Vessey.

The wedding will take place in the Metropolitan United Church Chapel Friday, December 3, 1971, at 8 p.m. Rev. Ord E. L. Butler officiating.

Crawford — Paterson

Mr. and Mrs. A. J. Sandy Crawford, of 3868 Hero Road, Victoria, are pleased to announce the forthcoming marriage of their only daughter Susan Alexandra, to Mr. David Allen Paterson, elder son of Mr. and Mrs. W. A. Paterson, 1039 Bewdley Avenue, Victoria.

The wedding will take place on Monday, December 27, 1971, at 8 p.m. in Cadboro Bay United Church, Reverend Bob McLaren officiating.

Gibbs — Reitsma

Mr. and Mrs. A. E. Gibbs, of 4920 Sea Ridge Drive, Victoria, are pleased to announce the engagement of their daughter, Mary-Lynn, to Mr. Paul Reitsma, son of Mr. and Mrs. S. Reitsma, of Zeist, The Netherlands.

The wedding will take place December 22, 1971, at 7:30 p.m. in the First Christian Reform Church, Victoria.

Menzies — Thiesmann

Mr. and Mrs. Richard Allen Menzies of Dunsmuir Place, Victoria, announce the engagement of their daughter, Gaileen Patricia to Mr. Helmut Walter Tjiesmann, son of Mr. and Mrs. Franz Thiesmann of Holz-Wickede, West Germany.

The wedding will take place December 18, 1971, in St. Paul's Anglican Church, Esquimalt.

Bray — Gonzalez

Mrs. Grace Bray of Victoria, B.C., is happy to announce the forthcoming marriage of her daughter Bernice, to Joe Gonzalez of Visalia, California.

The wedding will take place on December 21, 1971, in the Free Methodist Church, Surrey, B.C.

Weddings

Hewison — Hume

A quiet wedding was solemnized in St. Matthias Church by Reverend Canon J. Rogers on September 25, 1971, when Dorothy Jean only daughter of Mr. and Mrs. J. R. Hume, exchanged vows in a double ring ceremony with Michael Rae Hewison, eldest son of Mr. and Mrs. J. R. Hewison. A reception followed at the home of the bride's parents.

Edney — Robinson

Reverend G. E. Sendall officated at a double-ring ceremony in St. Cuthbert's Anglican Church, Delta, B.C., on November 13, 1971, at 7 p.m., when Barbara Kathleen, daughter of Mr. and Mrs. Eric W. Robinson, of Victoria, exchanged vows with Graham Neil Edney, son of Mr. and Mrs. W. Edney, of Gibsons.

Given in marriage by her father, the bride chose a dainty Victorian-style gown of hammered peau, slightly ettrain, featuring round neck, empire waist, and wrist-length sleeves. Heavy applique lace of flower sprays and leaves decorated the bodice and skirt with picot lace around neck, sleeves, and hem. The Queen Anne headpiece, also trimmed with lace appliques, held a misty cathedral length veil. She carried a cascade bouquet of white roses and carnations. The maid of honor, Miss Jean Robinson, and the bridesmaid Miss Julie Edney, wore identical Victorian-styled velvet gowns of cherry pink, bateau necklines, empire waists and short sleeves. The cherry pink was complemented with embroidered apple blossom lace threaded with pink ribbon around waist and sleeves. In their hair, they wore pink ribbon bows decorated with apple blossom lace. They carried bouquets of pink roses and white carnations. Best man was Mr. Dan Knowles and Mr. Keigh Edney ushered the guests.

The reception was held at the Royal Towers Hotel, New Westminster, where Mr. John Corner of Vernon gave the toast to the bride. Following the honeymoon, the happy couple will make their home in Gibsons.

Among the out-of-town guests were Mr. Colin Harris, grandfather of the bride, and Miss Jean Harris, aunt of the bride, both of Armstrong, B.C.

Peterson — Garside

Mr. and Mrs. F. J. Garside announce the marriage of their eldest daughter, Donna Charlene, to Mr. John Charles Peterson, eldest son of Mr. and Mrs. C. A. Peterson of Victoria.

The happy couple were married November 19, 1971, and will reside in Victoria.

Waters — Spencer

A double-ring ceremony took place on October 16, 1971, in St. John's Church, Reverend A. F. Gowing united in marriage Marilyn, daughter of Mr. and Mrs. Spencer, 2319 Bellamy Road, and Mr. Donald Keith Waters, son of Mr. and Mrs. Waters, 1216 Bay St.

Given in marriage by her father, the bride was radiant in a floor-length gown of white lace over taffeta with full lace train. She carried a bouquet of yellow roses and carnations. Mrs. Andrea Ford, sister of the bride, was matron of honour and bridesmaids were Janice Polson and Linda Nash. They all wore identical gowns, floor length, white lace over purple satin, and they carried colonial bouquets of yellow roses, carnations and purple mums with purple trailing ribbons. Mr. Todd Waters, groom's brother, was best man, and Mr. Cliff Ralley and Mr. Dave Ford, bride's brother-in-law, ushered the guests.

A reception was held at the Norway House, where Mr. Bob Brown gave the toast. The bride's aunt, Mrs. Mary Royal, came from England to attend the wedding.

Mitchell — Turner

Mr. and Mrs. Robert E. Turner, 3043 Admirals Road, are pleased to announce the marriage of their daughter, Catherine Elizabeth, to Mr. John Alan Mitchell, son of Mr. and Mrs. Howard Mitchell, 766 Lily Avenue, on Saturday, November 13, 1971.

Miss Betty Larsen and Miss Paula Turner were the bride's attendants. Groomsman was Mr. Jack Day. After the ceremony, a small reception was held at the home of the bride's parents.

Twan — Taaffe

A pretty double-ring wedding service took place in Metropolitan United Church on Friday evening, November 12, when Dr. A. E. King united in marriage Joan Phyllis, only daughter of Mr. and Mrs. Frank Taaffe, and Mr. Michael Gordon Twan, son of Mr. Allan Twan, Quesnel, B.C.

The bride entered the church on the arm of her father, and was dressed in an en-train gown of white satapeau with rolled neckline and featured a centre panel of Venetian lace and bishop sleeves. Two panels of matching lace swept from the neckline at the back and extended onto the train. Her full-length illusion veil misted from a tiny lace bonnet. In her bouquet she carried white cattleya orchids, freesia and ivy. The three attendants, Miss Donna Hunter, cousin of the bride, as maid of honor, Mrs. Anita Hamilton, bride's matron, and Miss Linda Anderson, bridesmaid, wore matching pant gowns of floral polyester chiffon with gold velvet bow headpieces and carried bouquets of disbud white mums and ivy and topped with a single orchid. Mr. David Morrison was best man and Mr. Dennis Belton and Mr. Gary Buick acted as ushers. During the signing of the register Mrs. Dawn Benoit sang "The Wedding Prayer" accompanied by Mr. Eric Boothroyd at the organ. The bride's mother was dressed in an ensemble of cerise pink Laurentl with silver braid trim and white orchid corsage.

The Wallace Room of Holyrood House was beautifully decorated in yellow and white for the wedding reception. Triple silver candelabra holding yellow roses and crystal mums with yellow tapers flanked the wedding cake which was decorated with yellow roses and tiny white swans. Mr. Kenneth Plewes proposed the toast to the bride, and the best man proposed the toast to the bridal attendants. Dancing followed the serving of refreshments.

Out-of-town guests included relatives and friends from Regina, Edmonton, Quesnel, Cranbrook, Seattle, Vancouver and Island points.

Gurney — McGee

Mr. and Mrs. Thomas D'Arcy McGee wish to announce the marriage of their daughter, Margot Anne Gordon, to Mr. Jeremy Peter Gurney, son of Mrs. J. Peter Gurney and the late Mr. Gurney. The wedding took place Saturday, November 20, 1971, in St. Patrick's Church, Victoria, with Reverend Joseph Jackson officiating.

The bride was attended by Miss Diana Streight, Seattle; Miss Elizabeth Gurney, groom's sister; Mrs. D'Arcy McGee Jr., sister-in-law of the bride, and flower girl Henrietta Langran. Best man was Mr. Bob Taylor, and ushers Mr. Bill McClarty, Mr. Peter Cowan, and the bride's brothers, Mr. D'Arcy McGee Jr., Mr. Gordon McGee and Mr. Timothy McGee.

The young couple will reside in Victoria.

Hendry — Pearson

A double-ring ceremony was solemnized on November 6, 1971, at 6 p.m. in the Cranbrook United Church, when Deanna Alexis, daughter of Mr. and Mrs. Edward Pearson of Kimberley, B.C., exchanged wedding vows with Stephen William, son of Mr. and Mrs. George Hendry of Victoria.

The bride was given in marriage by her father. The bride's sister, Miss Tanis Pearson, attended the bride. Mr. Doug Kuiper was groomsman and Mr. Jim Pearson ushered the guests.

After the ceremony, a reception was held at the Cranbrook Dining Room, with a party following at the bride's parents' home. After a wedding trip through the Interior of B.C., the couple will reside in Victoria.

Rates for publication of Wedding or Engagement notices, with or without pictures, available on request from the Advertising Department (special forms to assist you in writing copy also available.) Copy for weekend editions should be in the Victoria Press office no later than 5 p.m. the Wednesday prior to publication date.

BUSINESS OFFICE OPEN
8a.m. to 5:30 p.m., Monday to Friday
(Closed Saturday and Sunday)

McCALLUM MOTORS
"71"
CENTENNIAL SALE CONTINUES
SUB-COMPACTS

1967 DATSUN STATION WAGON 4-speed, clean $1,3 71
1967 DATSUN 4-door Sedan 4-speed, radio $1,2 71
1969 SUNBEAM ARROW, 4-door Wagon. 4-speed trans. Radio, only 15,000 miles $1,3 71
1969 TOYOTA CORONA 4-door Sedan, 4-speed. Metallic grey finish $1,7 71
1969 VOLKSWAGEN 2-door Beetle, Gas heater, radio. Beautiful green paint $1,5 71
1970 GREMLIN 2-door. Bronze gold, white rally stripe, radio, under 12,000 miles $1,5 71
1971 TOYOTA CORONA, Mark II. hard top, automatic, radio, bucket seats, turquoise seats. $2,6 71

With many more used CARS and TRUCKS to choose from NOW!!

McCALLUM MOTORS
HAVE A LOOK at YATES and COOK'
1101 YATES PHONE 386-6168

Sands
Your Four Community
Funeral Chapels
Dedicated to Service
sensible prices
Victoria 388-5155
Sidney 656-2932
Colwood 478-3821
Nanaimo 753-2032

RAYMOND
put a little dazzle in your hair right NOW!

You don't have to be an adventuress. After all it's not that you're changing your hair color all at once or anything.
You're just adding a little interest.
And, you can start small. At the tips, or brighten yourself at the temples. Then try a smattering of streaks. And if and when you're ready, go all the way: be a frosted beauty.
Any way you want to do it, Raymond Salons does it!

CHRISTMAS BONUS
Complimentary UNICURE conditioning treatment with your frosting, streaking or hair-coloring, during the month of December only.

Woodward's Raymond Salons
Second Floor, Use Your Charge

Woodward's Mayfair Phone 386-2322, Cobble Hill, Duncan, Ganges, Gulf Islands, Jordan River, Port Renfrew, Zenith 6544 (Toll Free). Store Hours: 9:30 a.m. to 6 p.m. Evening Shopping Thursdays and Fridays 'till 9:00 p.m. Open Mondays. Pandora St. Store Closed on Mondays.

McDOWELL LTD.
Mc LTD.
CHEVRON HEATING FUELS
Mc LTD.
McDOWELL LTD.
917 Fort St. 383-4138

get a wifesaver for Christmas
FREE HOME TRIAL of a DISHWASHER
Purchase Plan Available as Low as $11 Monthly
Admiral
New Christmas Shopping Hours
Mon. - Sat. 10 a.m. - 10 p.m.
Sun. Noon - 6 p.m.
Starting Monday Next Week
THE TRADERS
Home Furnishings and Appliances Ltd.
"VIC" 715 Finlayson 388-6264 "TONI"
Also Downtown, 845 Yates Street Phone 388-6013

386-2121

CLASSIFIED ADVERTISING

Vancouver Island's Largest Shopping Centre in Print

386-2121

BOX REPLIES
All replies to private box numbers available from 8:00 a.m. to 6:00 p.m., Monday to Friday, inclusive.
Victoria Press Box numbers available on request. Charge $1.00.

OFFICE HOURS
Classified Counter, 8:00 a.m. to 6:00 p.m. Business Office, 9:00 a.m. to 5:30 p.m., Monday to Friday, inclusive.
CLOSED SATURDAY

TELEPHONE HOURS
8:00 a.m. to 8 p.m., Monday to Saturday, inclusive.

CLASSIFIED COPY DEADLINES
Regular classified advertisements may be placed at the counter, 8 a.m. to 5:00 p.m., on the day prior to publication, Monday to Friday inclusive. By telephone, 8:00 a.m. to 5:00 p.m., Monday to Saturday, inclusive.
All classified semi-display copy must be in the possession of Victoria Press Ltd., 2631 Douglas Street, by 4:00 p.m. on the day prior to publication, with the exception that copy for Monday Times must be in by 4:00 p.m. Friday.

FULL COVERAGE CLASSIFIED RATES
AGATE TYPE ONLY
One day 8c per word per day.
Three consecutive days, 7c per word per day.
Six consecutive days, 6c per word per day.
Agate headings and white spaces can be charged at the word rate (5 words per line).
Minimum advertisement 10 words and $1.00.
Each initial, sign, group of figures and abbreviations counts as one word.
All ads requiring a style other than that mentioned above will be charged by the measured agate line (14 agate lines equal 1 inch).
One day 38c per line, $5.32 per inch.
Three consecutive days 33c per line, $4.62 per inch.
Six consecutive days 28c per line, $3.92 inch.
National rate 43c line per day
Ten per cent surcharge if more than one size type is used.
Birth Notices, $2.00 per insertion for standard message of 30 words or less. 8c each additional word or initial.
In Memoriam Notices, Cards of Thanks, Death and Funeral Notices, not exceeding 12 lines, $3.25 first insertion and $2.40 subsequent insertions. Each additional line 33c daily.
Births, Deaths, In Memoriam Notices, Cards of Thanks not accepted by telephone.

SUBSCRIPTION RATES
Wherever carrier service is maintained, $3.00 per month.
By mail—
Canada, $3.50 per month, $10.00 per 3 months, $39.00 per year.
United States, $4.00 per month.
Saturday Only—
Canada, 25c per copy, $13.00 per year.
United States, 30c per copy, $15.60 per year
Commonwealth and Foreign rates upon request.
Mail subscriptions are payable in advance
Authorized as second class mail, Post Office Department, Ottawa.
Member Audit Bureau of Circulations

TERMS OF PUBLICATION
The Victoria Press Ltd. shall not be liable for non-insertion of any advertisement beyond the amount paid for such advertisement
In the event of an error occuring the liability of Victoria Press Ltd. shall not exceed the charge for the space actually occupied by the item in question.
All claims on error in publication shall be made within 12 hours thereafter and if not made shall not be considered. No claim will be allowed for more than one incorrect insertion nor for errors not affecting the value of the advertisement.
All estimates of cost are approximate. Advertisers will be charged with space actually used.
All advertising copy will be subject to the approval of the Victoria Press Ltd. who reserve the right in its sole discretion to classify, reject or insert copy furnished.
Advertisements must comply with the British Columbia Human Rights Act which prohibits any advertising that discriminates against any person because of his race, religion, sex, colour, nationality, ancestry or place of origin, or because his age is between 44 and 65 years, unless the condition is justified by a bona fide requirement for the work involved
While every endeavor will be made to forward replies to box numbers to the advertiser as soon as possible, we accept no liability in respect of loss or damage alleged to arise through either failure or delay in forwarding such replies, however caused, whether by negligence or otherwise.

CIRCULATION REPRESENTATIVES
Duncan, Chemainus— P. J. Rogers 746-6181
Lake Cowichan— P. Edwards 749-6771
Nanaimo— R. Lakey SK 3-2766

United States Representatives
MATHEWS, SHANNON and CULLEN, INC.
New York, Boston, Chicago, Detroit, Philadelphia, Pittsburgh, Cleveland, Syracuse, Charlotte, Atlanta, Cincinnati.

DUNCAN BUREAU
262 Station Street (Hamilton Electric Building) Office and telephone hours 1 p.m to 5 p.m, Monday to Friday, inclusive.
PHONE DUNCAN 746-6181

CLASSIFIED SERVICE FOR DUNCAN COWICHAN VALLEY CHEMAINUS RESIDENTS
Classified Ads phoned in to our Duncan office 746-6181 before 3:30 p.m. will appear in the following day's papers.

PHONE DIRECT 386-2121 TO PLACE YOUR CLASSIFIED AD

1 BIRTHS

BEYER — Born to Mr. and Mrs. K. Beyer, 3821 Carey Road, Victoria, B.C., at Royal Jubilee Hospital on Monday, November 22, 1971, Constance Teresa, weight 6 lbs. Many thanks to Dr. Mafiko. (Insured.)

GATTINGER — Born to Russ and Linda Gattinger (nee Billsborough), 3159 Jackson St. at the Royal Jubilee Hospital on November 24, 1971, a daughter Christine Leone, 7 lbs. 8 oz. Thanks to Dr. J. Morrison.

LANYON — Born to Mr. and Mrs. W. J. Lanyon, Box 263, Tahsis, B.C., at St. Joseph's Hospital on November 24, 1971, a daughter, Tara Daniella, 7 lbs. 8 ozs. Special thanks to Dr. Hargrove, Dr. Morrison and Nursing Staff.

MABON—Born to Mr. and Mrs. R. K. Mabon, 1471 McKenzie Avenue, at Royal Jubilee, on November 23, 1971, a daughter, Denise Kathleen. Thanks to Dr. G. W. Robson and Maternity Staff.

5 DEATHS, FUNERALS

BAXTER—In Victoria on November 24, 1971, Mrs. Alma Louise Baxter, aged 56 years, of 450 Dallas Rd., born in Winnipeg and a resident here for 30 years. She is survived by her husband James Andrew, at the residence; 3 sons, Bryan and Thomas, both of Victoria; 2 sisters Isabella Churcher and Beate Kirkham, of Winnipeg; one brother, Albion, of Penticton, and cousin, John MacDonald of Vancouver.
Funeral service in McCall Bros. FLORAL CHAPEL, Johnson and Vancouver Sts., on Monday, Nov. 29, at 10:00 a.m., with the Rev. Gilbert D. Smith officiating. Followed by cremation. Flowers gratefully declined. Donations may be made to the Cancer Fund, 857 Caledonia Victoria.

BURDEN — Suddenly in Victoria, on November 25, 1971, Kenneth James Burden, of 1184 Esquimalt Rd.; born in Port Arthur, Ontario, and resident here for 40 years. He is survived by his beloved wife, Jessie; one son, James, and one grandson, James; his sister, Mrs. Mae Irvings and nieces and nephews.
Funeral service in McCall Bros. Chapel, Johnson and Vancouver Sts. on Monday, November 29, at 3:30 p.m., followed by cremation. Flowers gratefully declined. Friends, if desired, may contribute to the Heart Fund, 620 View St.)

CLASSIFICATION INDEX

VITAL STATISTICS
1 Births
5 Deaths and Funerals
8 Cards of Thanks
9 In Memoriam
10 Funeral Directors

NOTICES
11 Monumental
14 Announcements
15 Coming Events and Meetings
16 Catering, Banquet and Reception Rooms
17 Restaurants
18 Places to Visit
20 Lost and Found

EMPLOYMENT
21 Male Help Wanted
25 Male or Female Help Wanted
26 Female Help Wanted
27 Teachers Wanted
29 Situations Wanted Male
30 Situations Wanted Female
31 Situations Wanted Male or Female

BUSINESS SERVICES AND DIRECTORY
36 Business Services and Directory

PERSONAL SERVICES
32 Trade Schools
33 Bands, Musicians and Orchestras
38 Travel
39 Personals
40 Business Personals
42 Education
43 Dancing
71 Music Teachers

MERCHANDISING
60 Fuel
63 Timber
65 Building Supplies
70 Musical Instruments
77 Motorcycles
78 Bicycles
80 Boats and Marine
83 Aeronautical
92 Sporting Goods
93 Stoves and Furnaces
96 Cameras, Supplies and Photo Finishing
97 Furniture
98 TV, Stereo, Radio Sales and Service
99 Groceries, Meat and Produce
100 Miscellaneous for Sale
103 Miscellaneous Wanted
109 Miscellaneous to Rent
112 Wanted to Rent, Miscellaneous
115 Swaps
117 Antiques
119 Florists
120 Garden Supplies
125 Pets and Supplies
127 Chicks, Poultry, Hatching Eggs, Supplies
128 Livestock and Supplies
130 Heavy Equipment, Machinery
135 Farm Implements

AUTOMOTIVE
150 Cars for Sale
151 Foreign Import and Sports Cars
152 New Car Directory
154 Trucks and Buses
156 U-Drives and Auto Washing
158 Tires
160 Parts, Accessories
162 Auto Repairs, Service and Towing
164 Auto Body Work and Painting
166 Cars and Trucks Wanted
168 Campers and Trailers
169 Mobile Homes and Parks

ACCOMMODATION
175 Hotels
178 Summer Resorts
181 Tourist Accommodation
185 Convalescent and Rest Homes

RENTALS
190 Room and Board
191 Room and Board Wanted
195 Rooms to Rent
197 Rooms Wanted
197 Housekeeping Rooms to Rent
199 Housekeeping Rooms Wanted
200 Apartments to Rent, Unfurnished
201 Apartments to Rent, Furnished
202 Apartment Furniture to Rent
203 Apartments Wanted
206 Duplexes to Rent
207 Duplexes Wanted to Rent
210 Houses to Rent, Unfurnished
211 Houses to Rent, Furnished
212 Houses Wanted to Rent
212 Houses Wanted to Rent
215 Halls, Warehouses, Stores and Offices to Rent

FINANCIAL
155 Automobile Financing and Insurance
230 Personal Loans and Insurance
233 Mortgage Loans and Insurance
234 Mortgages for Sale
235 Wanted to Borrow

REAL ESTATE
240 Business Opportunities
241 Business Opportunities Wanted
244 Revenue Property
245 Revenue Properties Wanted
247 Commercial or Industrial Properties
250 Houses for Sale
253 Country Homes and Properties
256 Waterfront Properties
258 Condominiums and Townhouses
263 Garages for Sale, Rent, Wanted
265 Houses Wanted to Buy
268 Listings Wanted
270 Exchange Real Estate
271 Lots for Sale
273 Property for Sale
274 Property Wanted
280 Acreage for Sale and Wanted
285 Up-Island Properties
290 Farms for Sale and Wanted
293 Gulf Islands Properties
295 Listings Cancelled

NOTICE OF COPYRIGHT
Full, complete and sole copyright in any advertisement produced by Victoria Press Ltd is vested in, and belongs to, Victoria Press Ltd.; provided, however, that copyright IN THAT PART AND THAT PART ONLY of any such advertisement consisting of illustrations, borders, signatures or similar components which is, or are, supplied to Victoria Press Ltd. by the advertiser in the form of engravings, matrices, casts, etc. and incorporated in said advertisement shall remain in and belongs to the advertiser.

5 DEATHS, FUNERALS

CORBLE—At Victoria, B.C., on Nov. 26, 1971, Isabella Elizabeth, widow of Ernest Edward Corble, born in Peterborough, England, and a pioneer resident of Victoria, B.C. Survived by her loving daughter and son-in-law, Phyllis and Bert Case, Victoria, B.C.; 3 grandsons, Alan in Indonesia and Brian in Ottawa; 2 great-granddaughters, Allison and Roslyn, in Indonesia, also her 2 sisters, Miss E. Bahn, Victoria, B.C., and Mrs. W. Allen, Peterborough, England. The late Mrs. Corble was a member of the C.N.I.B. White Cane Club.
Funeral service in HAYWARD'S FUNERAL CHAPEL on Tuesday at 3:00 p.m., Rev. Rae Allen officiating. Interment Royal Oak Burial Park. Flowers gratefully declined and donations may be made to the C.N.I.B., 1609 Blanshard St., Victoria, B.C.

DACK — In Victoria, B.C., on November 26, 1971, Mrs. Daisy Dack, formerly of 1047 Colville Rd., aged 85 years; born in London, England, and a resident of Victoria for the past 3 years, formerly of Courtenay. She is survived by her husband, Frank, of the Veterans' Hospital; one daughter, Mrs. Sidney (Mabel) Adamson, of Victoria; also two grandchildren.
Funeral service in St. Michael's and St. Luke's Chapel, Veterans' Hospital, on Monday, November 29, at 2:30 p.m., with the Rev. J. A. Roberts officiating. Interment at Royal Oak Burial Park. McCall Bros. Funeral Directors in charge of arrangements.

GILBERT — At Duncan, B.C., November 26, 1971, Emma Louise Gilbert; born at Great Bookham, England, November 4, 1876. Came to Canada in 1929, to Victoria, B.C. A resident of Duncan since 1963, member of Anglican Church of Canada. Predeceased by her husband, the late William Gilbert, in 1963. Survived by a daughter, Mrs. G. (Marjorie) Bernard, Maple Bay, B.C.; granddaughter, Mrs. A. K. (Nadene) Hill, Duncan; 3 great grandchildren.
Service will be held in St. Peter's Anglican Church, Quamichan, Monday, November 29, at 3:30 p.m., with Rev. Neil Robinson officiating, followed by cremation. Hirst Funeral Chapel, Duncan, in care of arrangements.

GRAHAM — On November 24 1971, at Nanaimo, B.C, Paul Clair Graham, beloved son of Mr. and Mrs. Howard Graham, of Shawnigan Lake, B.C., aged 22 years. Born in Portland, Oregon, Mr. Graham came to Canada in 1952, residing in Campbell River, Vancouver, and for the past three years at Shawnigan Lake. He was a graduate of Cowichan Senior Secondary School, and at the time of his death was a student at Malaspina College at Nanaimo. Mr. Graham is survived by his parents, Mr. and Mrs. H. Graham, at Shawnigan Lake; one brother, Bruce, attending Medical College, at Calgary; a sister, Mrs. R. Schultz (Barbara), in Vernon, B.C.; his maternal grandmother, Mrs. Alice Corbet, Port Angeles, Washington.
Funeral services will be held on Monday, November 29, at 10 a.m., in The Hirst Chapel, with Reverend A. J. Allred officiating. Interment to follow in Cedar Valley Memorial Gardens. Flowers or donations to Queen Alexandra Solarium, Mill Bay, B.C., Hirst Funeral Chapel, Duncan, in care of arrangements.

GREIG — At the Royal Jubilee Hospital, on November 24, 1971, Olive L. Greig, of 1455 Hamley Street; born in Birmingham, England, and a resident of Victoria since 1943. Survived by her brother, Fred Mousley, of Victoria; a nephew, Ronald; two great-nephews and a great-niece. Predeceased by her husband, David, in 1965.
Funeral services will be held from St. John's Church, Quadra Street, on Monday, November 29, at 1:30 p.m., Padre J. A. Roberts officiating, followed by cremation. Flowers gratefully declined. Thomson and Irving Funeral Directors in charge of arrangements.

HEWITT — Maude Elizabeth Hewitt, formerly of Fulford Harbour, passed away November 23, 1971, in St. Mary's Priory, Victoria. She is survived by one son, Frederick, Vancouver; four daughters, Mrs. I. (Agnes) Watmough, Mrs. G. (Evelyn) Sorenson, both of Trail, Mrs. C. (Alfreda) Lees, Penticton, Mrs. E. (Daphne) Wilson, Vancouver; 18 grandchildren and more than 20 great-grandchildren.
Funeral services will be held 2 p.m., Monday November 29 in St. Mary's Anglican Church, Fulford Harbour, Archdeacon R. B. Horsefield officiating. Goodman's Funeral Home, Ganges, in charge of arrangements.

HODGSON — On November 26, 1971, in Victoria, B.C., Margaret Alice Hodgson, aged 86 years, of 727 Cameo Street; born in England, and a resident of Victoria since 1909. She is survived by two sons, Sydney, of Calgary, James, of Victoria, John, Raymond, Herbert and Norman, of Saskatoon; grandchildren, and great-grandchildren.
Funeral services will be held on Tuesday, November 30, at 1:30 p.m. from St. John's Anglican Church, Quadra Street, Padre D. Kendell officiating, followed by cremation. Flowers gratefully declined.

HOKANSON — On Oct. 31 at the Nanaimo Regional Hospital, Richard Hokanson, beloved husband of Phyllis Hokanson, of Gabriola Island, B.C.

KINGSMILL — Mary Alice Kingsmill passed away November 24, 1971, in Ganges, B.C. She was a former resident of Galiano Island. She is survived by her loving husband, Jack, at home; one daughter, Mrs. B. (Molly) Bobak, Fredericton, N.B., and two grandchildren.
Private services were held, followed by cremation. Goodman's Funeral Home, Ganges, in charge of arrangements.

KORNUTA — In Victoria, B.C., on November 24, 1971, Mr. Michael Kornuta, aged 74 years; born in the Ukraine, and a resident of Victoria for the past 9 years, late residence, 515 Gorge Road East. He leaves his daughter, Mrs. Olga Sims, C.E.B., Pelawa, Ont.; his son, John Kornuta, Toronto, Ont., and two grandchildren.
Memorial service was held in the Sands Mortuary Limited, "Memorial Chapel of Chimes" on Friday, November 26, 1971, at 7:30 p.m. Interment in the Colwood Burial Park.

LATHAM—On Nov. 25, 1971, Annie Elizabeth, beloved wife of Henry H. Latham. Survived also by her daughter-in-law, Betty, and 3 grandchildren; 1 sister, Mrs. Vi Nutter, Victoria, and a niece, Mrs. Pat Martin, in California.
Private service in HAYWARD'S FUNERAL CHAPEL. Cremation. Flowers gratefully declined. Donations may be made to the Canadian Cancer Society, 857 Caledonia Ave., Victoria, B.C.

MEW — In Victoria, B.C., on November 24, 1971, Mr. Mew Lum Chan, aged 82 years; born in China, and a resident of Victoria for the past 50 years, late residence, 555 Herald St. He leaves his wife and family.
Service will be held in the Sands Mortuary Limited, "Memorial Chapel of Chimes" on Monday, November 29, 1971, at 1:00 p.m., Rev. Edward Ling officiating. Interment in the Royal Oak Burial Park.

REYNOLDS — At Victoria, B.C. on November 26, 1971, Elizabeth Katy, beloved wife of Sydney Arthur Reynolds; born in Hampshire, England, and a resident of Victoria for 42 years. Survived also by two sons, Jeoffrey and Howard, Victoria, B.C.; two sisters, Miss Mary Reynolds, San Francisco and Mrs. Jean Dando, Victoria, also six grandchildren and two great-grandchildren.
Funeral service in the Church of St. Mary the Virgin, 4360 Metchosin Rd., on Monday, at 1:30 p.m. Rev. H. Silvester officiating. Interment family plot, churchyard cemetery. Flowers gratefully declined and donations to the Canadian Cancer Society, 857 Caledonia Ave, Victoria, B.C., would be appreciated. HAYWARD'S FUNERAL CHAPEL in charge of arrangements.

5 DEATHS, FUNERALS

RIDDELL — At the Veterans' Hospital on November 25, 1971, Mr. James Davidson Riddell. Born in Hawick, Scotland, and had been a resident of Victoria, B.C., for the past 54 years, late residence, 9544 Ardmore Drive. Survived by his wife, Mabel, at home; daughter, Mrs. J. G. (Mary) Hampton, 850 Royal Oak Avenue; son, Gordon Davidson Riddell, Nanaimo, B.C.; four grandchildren; brother John, Victoria, B.C., and other relatives. Mr. Riddell served overseas during the First World War with the 67th and 102nd Battalions; was a member of The Royal Canadian Legion, Saanich Peninsula Branch No. 37, Sidney, B.C. and was past-president of the Retired Municipal Superannuation Society.
Service will be held in the Sands Mortuary Limited, "Memorial Chapel of Chimes," on Monday, November 29, 1971, at 3:00 p.m., Rev. B. J. Molloy officiating. Cremation. Flowers gratefully declined. Those so desiring may contribute to the Canadian Arthritic and Rheumatism Society, 841 Collinson Street, Victoria, B.C.

SHELTON — On November 13, 1971, at Regina, Saskatchewan, Richard Stanley Shelton, aged 41 years; born in Winnipeg, Man. He is survived by his wife, Muriel; his son, Richard; his daughters, Katherine and Lisa; his parents, Mr. and Mrs. W. J. Shelton of Victoria; his brothers, Dr. W. Geo. Shelton, also of Victoria, and Philip, of Abbotsford, B.C.

SIMS — In Vernon, B.C., on November 25, 1971, Mr. Joseph Wesley Sims, aged 88 years; born in Carleton, Ont., and a resident of Vernon, B.C., for the past year, formerly of Sidney, B.C. Predeceased by his wife, Mrs. Lucy Maude Sims, in November, 1967. He leaves his sons, John Joseph Sims and Rollins D. Sims; grandchildren and great-grandchildren. Mr. Sims was a member of the Orange Lodge and the O.A.P. Organization, No. 25.
Service will be held in the Sands Funeral Chapel of Roses, Sidney, B.C., on Monday, November 29, 1971, at 3:00 p.m. Interment in the Hatley Memorial Gardens.

SISTER MARY AGATHA — Sister Mary Agatha nee Margaret McLaughlin, died at Mount St. Angela, 923 Burdett Ave, Victoria, B.C., on November 26, in her 82nd year of age and 63rd year of religious profession. She was born in Montreal, entered the Order of the Sisters of Saint Ann, and came to British Columbia in 1908. She was in charge of schools conducted by the Order in Kamloops, New Westminster and Nanaimo, and was administrator of St. Martin's Hospital, Oliver, and Lourdes Hospital, Campbell River. Surviving are her brother, Paul; two sisters, Mrs. Eileen Durary and Sister Mary Catherine, S.S.A., all of Montreal.
Prayers will be at St. Ann's Convent Chapel—Sunday evening at 7:30 p.m., and the funeral Mass on Monday, November 29, 1971, at 2:00 o'clock, with Reverend E. Paradis, celebrant. Interment in Ross Bay Cemetery. CHAPLIN'S FUNERAL CHAPEL in charge of arrangements.

THORSEN — In Victoria, B.C., on November 24, 1971, Ralph Thorsen, aged 63 years, late of 710 Fort Street; born in Skeen, Norway, and a resident here for the past 44 years. He leaves a sister and two brothers in Norway. Mr. Thorsen was a member of the Britannia Branch No. 7, R.C.L.
Funeral services will be held on Monday, November 29, at 11 a.m., in the chapel of St. Johns Church, Quadra Street. Interment in the Royal Oak Burial Park. Thomson and Irving Funeral Directors in charge of arrangements.

WICKENS — Suddenly on November 24, 1971, Mrs. Gail Frances Wickens, age 30 years; born in New Westminster, B.C., and a resident of Victoria for the past 7 years, late residence 402 Brookleigh Rd. She leaves her loving husband, Wayne; son, Steven, and daughter Melissa, at home; and her aunts, Miss Janet McIntosh and Miss Helen McIntosh, White Rock, B.C.
Memorial service will be held in St. Stephen's Anglican Church, Mount Newton Cross Road, on Tuesday, November 30, 1971, at 2:00 p.m., Rev. Ivan Futter officiating. Flowers gratefully declined. Those so desiring may contribute to the Elk Lake Co-operative Play-School, c-o Mrs. G. W. Stamford, 5177 Polson Terrace, Saanich, B.C. Arrangements by the Sands Mortuary.

The Lord is my shepherd; I shall not want.
He maketh me to lie down in green pastures: He leadeth me beside the still waters.
He restoreth my soul: He leadeth me in the paths of righteousness for His name's sake.
Yea, though I walk through the valley of the shadow of death, I will fear no evil; for thou art with me: thy rod and thy staff they comfort me.
Thou preparest a table before me in the presence of mine enemies: thou anointest my head with oil; my cup runneth over.
Surely goodness and mercy shall follow me all the days of my life: and I will dwell in the house of the Lord for ever.
PSALM 23.

10 FUNERAL DIRECTORS

WE CARE
Four Chapels Dedicated to Service.
SANDS MORTUARY LTD.
'Memorial Chapel of Chimes'
1803 Quadra, Victoria, B.C.
388-5155 - 388-5156 - 383-7511

SANDS
"CHAPEL OF ROSES"
9838 Fourth St., Sidney, B.C.
656-2932

WESTWOOD
"CHAPEL OF FLOWERS"
(SANDS)
No. 1, Newcastle Ave.,
Nanaimo, B.C. - 753-2032

SANDS
"CHAPEL OF HEATHER"
317 Goldstream Ave.,
Colwood, B.C. - 478-3821

Independent, Family Owned and Controlled. Sands since 1912.

THOMSON & IRVING
Funeral Chapel
Est. 1906 — Formerly of Winnipeg
A Dignified and Understanding Service at Moderate Cost
PRE-NEED AT NEED SHIPMENTS
1425 Quadra St. Phone 384-2612

HAYWARD'S CHAPEL
Ready to carry out the family's wishes, quietly, sympathetically, with efficiency and dignity.
386-3505
734 Broughton St.
A. W. FRANCIS, OWNER-MGR.

FIRST MEMORIAL SERVICE
Undertakers for the Memorial Society of B.C. — 384-7041

10 FUNERAL DIRECTORS

McCALL BROS.
Funeral Chapels
1400 Vancouver Street
385-4445 — 385-4366 — 385-4467
MONDAY
BAXTER, Mrs. Alma Louise 10:00 a.m.—FLORAL CHAPEL
ELLIOTT, Mrs. Jessie Agnes 1:15 p.m.—FLORAL CHAPEL
DACK, Mrs. Daisy 2:30 p.m.—St. Michael's and St. Luke's Chapel, Veterans' Hospital.
PRIVATE SERVICE
WINSTEDT, Mr. Edvin Hialmar
PRIVATE CREMATION
HORNER, Mrs. Martha Alice
TO BE ANNOUNCED
HORNSBY, Mr. Edwin

CHAPLIN'S FUNERAL CHAPEL
Kindness — Courtesy — Service
1155 Fort 384-5512

11 MONUMENTAL

STEWART MONUMENTAL Works Ltd.
ESTABLISHED 1896
Memorial of Distinction
Marble fireplace and tabletops
1403 May St. 384-3452

MORTIMER'S MONUMENTS
ESTABLISHED 1877
"The Finest in Craftsmanship"
633 DAVID ST. 383-6421

14 ANNOUNCEMENTS

PEPO SPECIALTY SHOPS 2244 Sooke Road, Colwood. Gourmet delicacies and gifts. Beautiful Christmas selection. 1-5 p.m. Saturday and Sunday.

15 COMING EVENTS and MEETINGS

ARMY, NAVY AND AIR FORCE
SUNDAY BINGO
CLUB TANGO
NOVEMBER 28, 7 P.M.
20 Games
1 Game $50
1 Game $100
All Good Neighbour Games
Door Prizes
Admission $1
6 Cards for $2
5 Extra Games 25c a Card
In Aid of Juvenile Sports and Veterans Benevolence.

VICTORIA CENTRAL LIONS' BINGO TONIGHT
Saturday, Nov. 27, 7:30 p.m.
O.A.P. Hall
20 games $1.00 (incl. card) or 6 cards $200
5 extra games 25c per card
One $50 and one $100 game

MYSTERY TRIP!
A Pleasant, Carefree afternoon trip — Good Company — Professional driver as your host — and a leisurely tea — somewhere — where you'll be glad you've been — when you get back home.
Leave V.I. Coach Lines Depot Sunday, November 14th, 1:30 p.m., returns 5 p.m. $2.75 includes tea.

HUMANIST FELLOWSHIP OF Victoria. Monthly meeting Monday, November 29, 8 p.m., Dominion Hotel. Dr. Larry Axmaker speaks about "Mothers, small children and Humanism". Anybody welcome. 477-3424

"GLORIA," A CONCERT OF sacred and classical music by the Saanich Oratoria Choir, Sunday, November 28th, 2:30 p.m., Metropolitan United Church; and Tuesday, December 7th, 8:00 p.m. at St. Aidan's United Church.

17-PC. DANCE BAND IN CONCERT with Bobby Herriot's trumpet, McPherson Playhouse, 8:15, Nov. 28.

OLD TIME DANCE
Lake Hill Hall, 3880 Quadra
Saturday, 9-12. $1. Columbian Orchestra.

20 LOST AND FOUND

LOST: GREEN TEN-SPEED "Ringer" bicycle, light green body dark green fenders. Lost in the vicinity of Victoria Press, Monday night, Nov. 22. Please phone 592-3395.

LOST: IN GLANFORD AREA, November 16, young male dog, white, black and tan, part fox terrier, part cougar hound. Studded collar. Answers to "Tramp." 478-1158.

LOST: SINCE OCTOBER 15, A registered female Irish setter, 3 years old. A little boy and girl are very sad and offer a reward. 656-3779.

LOST: BLACK CAT
Missing Beach Drive, King George Terrace area. Very friendly, possibly climbed unnoticed into open car. Phone 598-4203.

MISSING SINCE NOVEMBER 19th, James Bay area, old charcoal grey colour (Russian Blue), male cat, stiff left hind leg. Reward. 383-3077.

ALL WHITE FEMALE CAT (part Persian) missing 1 week. Fort Boyd, near Fort — Oak Bay. 592-0391.

FOUND: 14' BOAT, ROSS BAY area, owner can have same by paying for ad. 388-4600.

LOST: STEEL BOX CONTAINING 2 power staplers. Phone Smith Anderson Co. 386-3491. Reward.

LOST YOUR PET? HOMES wanted, round. SPCA. 383-6514.

HAVE YOU LOST YOUR CAT? Homes wanted. CPL, 598-5731.

21 MALE HELP WANTED

ADVERTISEMENTS IN THIS CLASSIFICATION MUST COMPLY WITH THE BRITISH COLUMBIA HUMAN RIGHTS ACT SEE COLUMN 1

PROVINCE OF BRITISH COLUMBIA
has opening for
RADIO TECHNICIAN
VICTORIA
SALARY: $673 rising to $767 per month.
Under direction, to assist with the construction, modification, installation, repair and maintenance of communications and associated electronic equipment.
Applicants must be Canadian citizens or British subjects, and must be prepared to travel throughout the Province; preferably graduation from a recognized vocational school; must possess a valid Dept. of Communications Certificate of Proficiency of at least the General Radiotelephone level.
Obtain applications from the Civil Service Commission of British Columbia, 544 Michigan Street, VICTORIA, and return NOT LATER THAN December 8, 1971.
COMPETITION NO. 71:1452.

EXCELLENT OPPORTUNITY available for 3 experienced direct salesmen. Steady position with well known firm. Phone between 7:30 and 4 p.m. 386-7320.

FULLY QUALIFIED BUTCHER, must be fast and efficient. Please state age, experience and phone number. References required. Apply Victoria Press, Box 546.

COMMISSIONED SALESMAN for Island only. Must be prepared to build own accounts. Phone 384-0341 for interview.

WANTED, FULL OR PART TIME TV technician state experience and salary required. Reply Victoria Press, Box 572.

21 MALE HELP WANTED

SATELLITE COMMUNICATIONS
Several permanent positions are available at our Lake Cowichan Tracking Station for:
COMMUNICATIONS TECHNICIANS
Training and-or experience required in one or more of the following areas:
Radio Relay, Multiplex, Precision Servo and Antennae Control, Modern Communications Test Equipment.
STATIONARY ENGINEER
Preference will be given to applicants with proven experience in operation and maintenance of large air conditioning equipment, although broad general experience is required.
ELECTRICAL TECHNICIAN
Applicants should be experienced in industrial electrical systems including modern complex switchgear, control systems, nobreak battery, rectifiers, etc.
Interviews for selected candidates will be arranged at central locations as soon as possible.
Applications, including detailed resumes should be forwarded to:
CANADIAN OVERSEAS TELECOMMUNICATION CORPORATION, P.O. BOX 979, LAKE COWICHAN, B.C.
All Enquiries will be kept in strict confidence.

PAINTER FOREMAN for SCHOOL DISTRICT NO. 61 (Greater Victoria)
Duties: To efficiently operate and maintain a painting section of approximately 8 to 12 journeymen employed in all aspects of painting within the District.
Qualifications: Applicants must be a journeyman painter and fully qualified in all aspects of the painting trade, including furniture finishing, conventional spray equipment, airless spray equipment, and the application of wall coverings; have the ability to estimate time and materials and allocate to jobs; to establish and maintain effective working relationships with associates, subordinates, supervisors, contractors and the public; have demonstrated qualities of initiative and leadership. Preference will be given to persons with experience in a supervisory capacity.
Salary: $823 per month. Effective January 1, 1972 salary will be $875.
Applications are to be made to the Personnel Office, 3128 Foul Bay Road, Victoria, B.C., up to 4:30 p.m. on Wednesday, December 3, 1971.

CORPORATION OF THE TOWNSHIP OF ESQUIMALT
Applications are invited up to 12 o'clock noon on Monday, December 6th, 1971, for the position of Accounting Clerk on a salary scale of $493 to $583 over a 12-month period (1971 Scale), to carry out accounting and general office duties.
The position requires a sound knowledge of the principles and practices of double-entry bookkeeping and of accounting terminology and regulations governing centralized accounting procedures.
Superannuation, M.S.A., Group Insurance and other fringe benefits available.
Written applications addressed to the Municipal Treasurer, Esquimalt Municipal Hall must include full particulars of applicants qualifications, experience, previous employment and copies of at least two references.

PROVINCE OF BRITISH COLUMBIA
has opening for
RADIO OPERATOR
B.C. Forest Service
WILLIAMS LAKE
SALARY: $556 rising to $671 per month.
To be responsible as Radio Operator in the Cariboo District; to maintain equipment. Applicants must be Canadian citizens or British subjects with a Radio Telephone Certificate of Proficiency, OR a First- or Second-Class D.O.T. Certificate of Proficiency and several years' experience.
Obtain applications from Civil Service Commission of British Columbia, 544 Michigan Street, VICTORIA, and return NOT LATER THAN December 8, 1971.
COMPETITION NO. 71:1422.

MARINE ENGINEERING AND PIPING DRAFTSMAN
Experienced in machinery and piping layout, heating and ventilating an asset.

HULL DRAFTSMAN
Experienced in all phases of hull design and working drawings.
Required by Vancouver design office. Write with resume and salary desired to:
VICTORIA PRESS, BOX 576

THE MEDIAEVAL INNS
(Victoria Ltd.)
Retired and distinguished gentleman with a colourful past urgently required to fill a very rewarding and respected position in our active company. Men of the Commonwealth preferred. Please contact Robin E. Hughes, 1005 Broad Street, Victoria, November 27th for interview.

SIMPSONS-SEARS
REQUIRES
A commissioned carpet salesman, excellent earnings, for self-starter. This is a full time position with a complete program of company benefits. Apply in person, Personnel Dept., Monday - Friday.

ARMED FORCES PERSONNEL
About to "RETIRE"? Life Insurance and Equity Product Sales develop high income earnings. If you are sales minded, we train and pay you and help you in the field with special programs. Call 388-5591 today and ask for Mr. Jones. Sat. and Sun. only, 383-2485 after 5 p.m.

BE WITH YOUNG PEOPLE
Earn and learn in the Naval Reserve. Opportunity for summer employment which includes training and travel. Call HMCS Malahat, 388-2241 for details.

REQUIRED AS ELECTRONIC department supervisor B.C. Gov't certified electronic technician. Fully conversant with domestic radio, TV and tape recorder repairs for Victoria area. Phone 385-6781 to arrange for personal interview.

MAN, OVER 18 YEARS, WANTED for permanent position waiting on customers, and working with tools. Should have general knowledge of auto wiring and be able to serve the public. Apply in own hand stating, height, weight and age, Victoria Press, Box 579.

YOUNG ELECTRONICS TECHnician required, experienced in tape recorders, stereo and TV, and interested in learning the video tape field. Reply to Victoria Press, Box 580, stating age, experience and salary.

QUALIFIED MECHANIC TO ASsume duties of service Manager in Japanese auto dealership on Island. Some domestic auto work. Medical plan and other fringe benefits. Reply T. A. Bell, R.R.1, Courtenay, B.C. Phone 334-2347.

LOCAL BUILDING SUPPLY house requires a shipper-receiver with sales experience. Salary commensurate with experience. P.O. Box 1645, Victoria, B.C.

ACTIVE RETIRED PERSON TO handle airport parter service on retainer fee basis. Phone 656-2941, 8 a.m. to 5 p.m.

EXPERIENCED COOK. APPLY in person. 383-9715. Melrose Cafe.

21 MALE HELP WANTED

THIS PHONE CALL CAN PUT YOU ON THE ROAD TO SUCCESS!
Tired of being bogged down with a dull, dime-a-dozen job? We offer you a new career in the dynamic, fastest-growing field of all — Financial Planning. Our FREE TRAINING PROGRAM starts you on the road to success. Full supervision while you are learning. Your potential is limited only by your own ambition and effort. All it takes is a phone call from you, to let us know you're ready to make your move! Have a personal confidential interview. Call Mr. Plewes today, the number to call is 388-4289.
Mr. Ken Plewes, Div. Mgr.
or
Mr. W. D. McMullan
Sales Consultant
Phone 388-4289, 388-4280

PROVINCE OF BRITISH COLUMBIA
has opening for
RADIO TECHNICIAN
B.C. Forest Service
WILLIAMS LAKE
SALARY: $671 rising to $809 per month.
V.H.F. (AM and FM) and H.F. (AM and SSB) communications and associated electronic equipment for the Cariboo Forest District communications system.
Applicants must be Canadian citizens or British subjects with a D.O.T. General Radio-Telephone Certificate, OR a Second-Class Certificate of Proficiency and five years' experience in H.F. and V.H.F. navigation aids and survey equipment. Obtain applications from Civil Service Commission of British Columbia, 544 Michigan Street, VICTORIA, and return NOT LATER THAN December 8, 1971.
COMPETITION NO. 71:1423.

DISTRICT OF CAMPBELL RIVER
Engineer or Superintendent
The successful applicant for this position will be directly responsible to the municipal administrator for the effective administration of all engineering, public works and auxiliary functions for a district munic

26 FEMALE HELP WANTED

LARGE PRIVATE HOSPITAL requires experienced nurse's aide for Saturday and Sunday day shift (7:30 a.m.-4 p.m.). Apply in person to the matron, 3690 Richmond Rd.

JANITORESS REQUIRED WITH transportation to maintain a number of small accounts. Experience not required. Detailed application to Victoria Press, Box 563.

WIDOW DESIRES RELIABLE woman for 1 month. Light duties, live in, room and board. Small remuneration. 592-6095.

HOUSEKEEPER TO CARE FOR elderly couple. No nursing required. Comfortable home. Live-in. Victoria Press, Box 554.

SITTER WANTED. APPROXIMATELY 6 weeks. Quadra-Tolmie area. Unwed mother welcome. 382-0209 after 6.

BABYSITTER FOR OUR 2-YEAR-old child. Available for the weekend. RR 6, Box 9, Millstream Lake Rd., Victoria.

FULL TIME TYPIST FOR LOAN Dept. of Bank. Phone Mr. Reading, 385-9746.

BABYSITTER FOR 1-YEAR-OLD boy. Live in. After 5 p.m., 386-3768.

27 TEACHERS WANTED

ADVERTISEMENTS IN THIS CLASSIFICATION MUST COMPLY WITH THE BRITISH COLUMBIA HUMAN RIGHTS ACT SEE COLUMN 1

2 TEACHERS REQUIRED, ONE with wood shop experience; one with general teaching experience in the primary grades and ability in various areas of music with young children, to work regular school hours in residential setting. Victoria Press, Box 571.

PRIVATE DAY CARE CENTRE requires fully qualified kindergarten teacher for mornings. Please apply Victoria Press, Box 577 in writing, stating qualifications and hourly wages expected.

29 SITUATIONS WANTED MALE

DUTCH LANDSCAPER
Redesign your garden for lower maintenance costs. Complete landscaping service, including rock walls, brick work, patios, ponds; supply of nursery stock, etc. Free estimates. 592-1973 or 592-3748.

BOOKKEEPING, ACCOUNTING or clerical position desired by young man. Wish to relocate in Victoria. Presently employed. Experienced, reliable. Resumes on request. P.O. Box 233, Cassiar, B.C.

WIDOWS—PENSIONERS
Low rates. Reliable. References. Home improvements, ceilings, arborite, cupboards. Also interior-exterior painting. Free estimates. 592-3490.

A. G. PERSONAL CONSTRUCTION, sidewalks, gutters, patios, steps installed. Free estimates. Contracts invited. 384-0827 anytime.

YOUNG MAN WITH SOME ARchitectural drafting experience wishes full or part time employment. Phone Ron 592-1143.

EXPERIENCED BOOKKEEPER will do books and miscellaneous office work in the home. No typing. 382-8351.

REMEMBER THESE NUMBERS — 384-7217, 478-1254. Painting and decorating.

29-YEAR-OLD EX-SERGEANT looking for a steady job. Not afraid of hard work. 478-6304.

LEAVES RAKED, DRIVEWAYS and lawn swept. 479-4067 after 5 p.m. or 384-0827 anytime.

GARDENING, CLEAN-UP, INTERior painting. 592-6188.

30 SITUATIONS WANTED FEMALE

HOUSEKEEPING WANTED, lady 40, for older, clean men, no pets. Do not drink or smoke. Can drive. Write to 13223-121 Street, Edmonton, Alberta.

GRAD NURSE WILL LOOK after your child on New Year's Eve from 8:00 p.m. to 12 noon Jan. 1, 1972. $15 per child. 478-5785.

RELIABLE 16 YEAR OLD GIRL will do housework 3:30 - 6 p.m., Monday - Friday. 386-1309, after 4 p.m.

NEED EXPERIENCED BABYSITter in University area? 477-5591 after 5 p.m.

WILL BABYSIT ANYTIME MY home, reliable and experienced Lakehill area. 479-8096.

COOK-HOUSEKEEPER, $2 PER hour, 5-6 hours daily. Phone 385-8826.

POSITION WANTED AS FILING clerk, full or part-time. 479-6425 after 3.

GRAD NURSE WILL DAY CARE your child in her home $3.25 per day. 478-5785.

WILL DO HOUSEWORK, MONday or Wednesday, 3 or 4 hours a day, $1.75 an hour.

WILL BABYSIT, ALL SHIFTS. Blackwood area My home 388-9606.

HOUSE CLEANING WANTED, 4-6 hours. 385-3800.

1 OR 2 CHILDREN, MY HOME, Gorge-Douglas area. 388-5817.

31 SITUATIONS WANTED MALE OR FEMALE

JAMAICA HERE, RELIABLE house-keeper's, love children, other categories: Male, female, contact Employment Advisory, Third Street, Lot 18, Kingston 12, Jamaica.

RELIABLE WELFARE MOTHers available for house cleaning. Victoria man need odd jobs. Victoria Self Help Society. 382-2034, 592-5536.

CAMOSUN COLLEGE, HIRE A student, efficient work, variety of services. 592-1281. Students self help. 12-1 p.m., Monday-Friday.

33 BANDS, MUSICIANS AND ORCHESTRAS

THE MUSIC MAN
Weddings, private parties, large or small. Pre-recorded music. Top sound equipment. Reservations 478-7481 evenings.

LOCAL BAND NEEDS BASS player for classic music. 382-7943 after 6 p.m.

WANTED: VERSATILE GUItarist. Mature, no rock, must be adept in improvisation. 386-6993.

THE ROYAL VICTORIANS DANCE ORCHESTRA
Don Johnston 652-2956

WEDDINGS — STEREO TAPE music specialist. J. G. A. 478-0466.

36 BUSINESS SERVICES AND DIRECTORY

Blasting

REASONABLE RATES—INSURED FREE ESTIMATES
J. A. Gould Contracting Ltd.
478-1152

Books

Book lovers, stop to browse in our well-stocked book store. Lots of books you might not find elsewhere, also children's books, novelties and useful Christmas gifts now on display in the office building of Good Shepherd Shelter, Trans-Canada Highway, at Mill Bay.

POOR RICHARD'S USED BOOKS
Bought — Sold — Exchanged
923 Fort. 384-4411, 106 W. Burnside

Bulldozers

HENSON BULLDOZING LTD. Loading, hauling, excavating and backfilling. Gravel, topsoil and fill. Land clearing and burning. Specializing in subdivision development. Free estimates. Phone 479-4234 anytime.

INTERNATIONAL BULLDOZING Ltd. Loading, hauling, excavating and back filling. Top soil and gravel and fill. Land clearing. House wrecking and demolition. Landscaping. Special low rates. Phone Ollie, 385-1661 anytime.

Carpenters

24 HOURLY OR CONTRACT Renovations, bathrooms, kitchens and rumpus rooms. Floor tiling and carpeting. Cabinets, carports, concrete work and storm windows, etc. Free estimates and plans. 384-9758 or 388-4126.

ALTERATIONS FROM BASEMent to attic. One call does it all. References. Howard, 386-2943.

SMALL JOBS MY SPECIALTY
Howie 478-4708

ROOF REPAIRS, GUTTERS cleaned, carpentry repair. 386-1877.

36 BUSINESS SERVICES AND DIRECTORY

Carpenters

GENERAL REPAIRS, ALTERAtions, additions. Fast, courteous service. Free estimates. W. EARL EBY 385-0940

EXPERIENCED CARPENTER will do small jobs. Arborite, install manufactured cupboards, etc. Reasonable rates. 382-3837

WALLS OUR SPECIALTY
Retaining, sea or foundation walls, quoted at no obligation. 658-5122 days, 592-4311 evenings. Western Form Rentals Ltd.

PANELLING, RUMPUS ROOMS, ceiling tile, floor tiles, repairs. Mornings and after 6 p.m. 477-5543.

CABINETS, BUILT-INS, REMOdelling, expert finishing. Prefer small jobs. 652-2920.

REPAIRS, ALTERATIONS, ADDItions, new work. Reasonable rates. Willy, 592-3598.

QUALITY WORK AT REASONable rates. Additions, renovations. Estimates, plans. Glover, 656-3745.

EVERYTHING IN CARPENtry, framing, finishing, panelling, stairs. Very reasonable. 384-9167.

CABINET ALTERATIONS, REpairs, additions. Free estimates. 477-1492.

S AND N RENOVATIONS. Rumpus rooms. Alterations, suspended ceilings. 477-8379.

GENERAL REPAIRS, ADDItions and alterations.
G. C. LUNEY, after 6, 477-2470

NEW VANITY FOR SALE. Howard, 385-2942.

Carpets and Linoleum

For immediate in-home service for samples and estimates of carpets, linoleum or tile call Bob Carrie, 382-5111. No obligation,
Standard Furniture Co.
737 Yates Street

—COUPON—
Bring this ad with you To get $4 mat — for $2

NYLON SHAG carpet (3 colors) completely installed, including under pad — $9.95 sq. yd.
HOURIGAN'S CARPETS and LINOS
715 Pandora Ave. 386-2401

—CARPET TREND—
Two-tone nylon shag $4.95 sq. yd. Also hard twists indoor-outdoor, sculptured etc.
ALL AT BIG SAVINGS
Immediate Installation
185 Langford St. 386-7501
(Just across Bay St. Bridge)

WAREHOUSE PRICES —
Carpets, linoleum, and ceramics. Immediate installation on carpets sold from warehouse. Don't wait for your flooring, call us now. Mandel Interiors Ltd., 3995 Quadra, 479-7121.

B AND E FLOOR COVERINGS Limited. Carpets, linoleum, tiles and seamless floors. Free estimates. Satisfaction guaranteed. 3947A Quadra Street, 479-1617.

PARKER JOHNSTON LTD.
1314 Broad Street 382-9181

Cement

WEST COAST CEMENT FIN. All types of cement work, commercial and residential. Free estimates. 383-5715, anytime.

DEGENDT-BIRKETT
All types concrete work. Concrete cutting.
388-6960 385-5020
384-8306 Frank Polliana 383-3493
DRAINS — CEMENT — SEWERS

Cleanup Service

LET ME CLEAN YOUR YARD, basement, garage and attic for the usuable articles or bottles or anything you wish to pay me with. I also do excellent gardening, landscaping, tree and hedge trimming. Car removal, house painting, roofing, and general maintenance. Gutter work, residential and commercial daily and weekly disposal service. Also will buy any article of use. Will move anything anywhere for very low fee. No charge for distance. Call "Ollie," 385-1661.

NO CHARGE AND UP
Two young responsible men have large truck. Basement, attics, composts, etc. Very reasonable. Butch, 386-7434 daytime, 386-8275 evenings.

HAVE LARGE TRUCK, WILL clean basements, attics, composts, etc. Gardening and any work you wish done. Very reasonable. John, 388-6049.

FREE ESTIMATES
Hauling, clean up yards, basements and repair work. Walter Hanson, 385-9618 anytime.

CLEAN-UP YARDS, BASEMents, etc. Reasonable. Call Lou, 386-2677.

$5 AND UP
Rubbish removal. Call Lloyd 382-1020.

BIG OR SMALL JOBS. YOUNG man and truck for hire; offer 6. 384-3985.

PROMPT AND EFFICIENT SERvice. Basements, etc. also clean windows. Call Larry, 385-1931.

2 YOUNG MEN WITH TRUCK will clean-up or haul, odd jobs, etc. Call Jim, 386-7253.

HAVE SMALL TRUCK, WILL clean attics, basements and light delivery. 384-6318.

TENANTS MOVING? CALL THE broom brigade — house and apartment cleaners. 382-5009.

INCINERATORS EMPTIED, $2.50 each, after 5 386-7316.

$7.50 TRUCK LOAD
384-0912

Coins and Stamps

100 CANADIAN SILVER DOLlars. Sell for $500 or nearest offer. Phone 382-5972 or 386-9032.

Contractors

SIMPSONS-SEARS
CITATION KITCHEN CABINETS
Let our planning and design experts plan your "Dream Kitchen." Superbly crafted cabinets in luxurious hardwood finishes. Phone for free no-obligation estimate.
When you remodel rely on the experts at SIMPSONS-SEARS
388-9111

CARPET YOUR HOME FOR CHRISTMAS

Dreaming of winter evenings before the fire, lounging on a thick, luxurious shag carpet? A phone call to Sleep's could answer those dreams. A Sleep salesman will be happy to call at your home, with carpet samples, day or evening, to help you select the right carpet for your home and your pocketbook. No obligation, of course. And . . . easy financing can be arranged with no payments until January, 1972. Why not call Sleep's today?

SLEGG BROS. LUMBER LTD.
3955 Quadra St.
479-7151

TEAMBUILD
From Kennel to Castle
General contracting, rough work or complete job. Call Harvey, 478-6248 or Mobile Dial 8, then YK28540.

S. AND H. CONSTRUCTION LTD. Qualified carpenter, with Government ticket to assist you in your home improvements. Free estimates. 479-6034. A. Slater.

W. CAMPBELL LTD.
General Contractors
Building Consultants
479-3904

RENOVATING — SUNDECKS. Playrooms — General repairs. Homes designed and built by craftsman. Phone S. G. Harris, 652-1578.

FARMER CONSTRUCTION
Design — Renovations
388-5121

Alterations — Repairs — Cabinets
WILLIAMS, BRAY AND WILLIAMS LTD.
853 CORMORANT ST. 386-7741

J.D. 450 CRAWLER LOADER for hire, $16 -hour. Excavating, brush clearing, etc. 478-6912.

WHEN YOU PLAN TO HAVE AN addition, a house or a building, phone Airight Builders. 479-1160.

KOLENKO CONSTRUCTION LTD.
477-5314. All kinds.
Alterations and renovation

36 BUSINESS SERVICES AND DIRECTORY

Contractors

RIPPLE CONSTRUCTION LTD. Home improvements, remodelling and additions. 477-8622.

G. H. WHEATON LTD.
Repairs — Alterations — 382-2159

DEL INTERIORS AND MODERnizing. 1006 Russel St. 382-2151.

Dressmaking

DRESSMAKING, FORMAL AND bridal rentals. Party costumes. 28 Burnside Rd. W., 385-1542. Fashion Craft Shop.

ANN'S DESIGNING, DRESSMAKing, alterations, and remodelling. Reliable, reasonable. 386-9466.

Drywall

WALL BOARD APPLIED, TAPED and finished. Texturing, free estimates, 478-4973 or 382-4540.

PACIFIC DRYWALL COMPANY. Free estimates. 388-4850.

Electrical Contractors

RESIDENTIAL REWIRING
Electric heating, appliances installed. Hydro financing.
BUCKLE ELECTRIC
479-3941 385-8083

OLDER HOMES REWIRED — NO down payment. We finance through B.C. Hydro Plan.
EDDY'S ELECTRIC — 385-7666

McCOY ELECTRIC
New and Older Homes
Rewiring Expert—Electric Heating
386-0822 or 479-7361 Eves.

Excavating

EXCAVATING, LAND CLEARing, trucking, demolition, etc. Reasonable winter rates. 478-6212.

Fencing

CHAIN LINK FENCING

—Free Estimates—
SIMPSONS-SEARS
388-9111

CHAIN LINK FENCING
D.D.P. ENTERPRISES—385-1512

PACIFIC FENCING, 592-4161
Screen block — Chain link — Wood

Flooring and Sanding

FLOOR SANDING, FREE ESTimates. 1950 Prairie prices. 656-4795 after 6.

Furniture Refinishing

BEDROOM-DINING ROOM suites. Pianos like new. 383-5521, Alpha Finishers Ltd. Eves 479-3640.

Gardening

LANGFORD GARDEN MAINTEnance. Professional pruning, spraying and gardening. Victoria-wide service. 478-4806.

GARDEN CLEAN-UP RENOVAtion. Lawn care, maintenance. Salem Growers, 652-2973, 656-3318.

PRUNING
and fall cleanup. Reasonable. 384-2115.

VAN HUET GARDEN MAINTEnance for your garden, clean up and pruning. 388-5560.

EXPERIENCED GARDENER. 592-6188.

Gutter Cleaning and Repairs

GUTTERING
Use our 20-year guaranteed white aluminum guttering.
SIMPSONS-SEARS
388-9111

CLEAN, REPAIR, REPLACE gutters, down pipes, roofs, drain tiles, wet basements. Phone any time. 386-7806.

EXPERIENCED GUTTER cleaning, down pipe flushing, repairing, replacing, reasonable. Markem, 384-0881.

DRAIN
And gutter service.
478-1866, 384-2115.

Insulation

HEATING COSTS UP?
Want to bring them down? Insulating done at reasonable prices. Ceilings, floors, basement walls done quickly and at minimum cost. Call today, 386-7852.

Landscaping

SALEM GROWERS LTD.
New lawns, gardens.
Renovations. 652-2973.

VAN VEEN LANDSCAPER
Re-arranging, new designs, shrubs, brick work, rock walls. 592-1972.

BARKER LANDSCAPING
Rock work, patios, etc. Lawn specialists. Terms. 382-8323.

Masonry

FIREPLACES, CHIMNEYS AND repairs. Ron Henson, 478-1557.

FIREPLACES, ROCK OR SLATE Veneers. Sipkes Masonry, 479-7348.

BENITO BROS. MASONRY AND Stonework. 386-0049, 385-7886.

STONE MASON AND CEMENT work. Free estimates. 383-0458.

Painters and Decorators

ISLAND DECORATORS
Painters Paperhangers
Spray Painters
Plaster Repairs
Convenient Time Payments
383-9059 Eves. 382-1479

CLARK AND PATTISON PAINTING CONTRACTORS LTD.
Brush or spray. Paperhangers. Texture and vinyl work. Will do all or part of any job. Paint store. BAPCO, GENERAL and PRATT AND LAMBERT paints, and rentals of all painters' equipment. Terms if desired. Phone 384-0443. 760 Bay St.

TED HILL-TOUT
A complete decorating service, interior and exterior — spray or brush — papering — store — terms. For careful work at reasonable prices, please call 598-4012.

BROTHERS PAINTING AND DECORATING
Free appraisals, color consultant. All types of painting. All types of repairs. Commercial, farm, residential. Lowest rates. Terms. Work guaranteed. 383-8112.

NON-UNION
Professional painters will paint your house inside or out at lowest possible rates available. 386-3951.

WEBB AND SON
384-6827 — Paperhanging, painting. Quick, clean, reliable. First-class workmanship. 30 years' experience Victoria. Terms if desired.

CARL ANDRIESSEN
Dutch Painter and Paper Hanger
Quality work for low prices.
1969 Duchess St. 592-4033

PAINTING AND DECORATING
Reasonable rates. Satisfaction guaranteed. Terms. 382-7885, 479-2473.

DUTCH PAINTER, QUALITY work. Reasonable rates. Willy, 592-3598.

EXTERIOR AND INTERIOR
Special low prices. For clean job. Phone Douglas, 479-5257.

SCANDINAVIAN
Painters and Decorators—382-0713

PAPER HANGING, PAINTING. Tommy Harker, 383-2474.

Plasterers

COLEMAN PLASTERING LTD. Quality work, keen prices. Free estimates for stuccoing your older house. Ph. 598-3433.

FRED BLANCHARD AND SONS
Plaster, stucco, drywall
Repairs, our speciality
656-3638 656-4556

STUCCO, DRYWALL AND imitation granite stone. Stan Olson, 383-0897 after 5 p.m.

STUCCOING, PLASTERING Alterations. Reasonable. 479-4779.

Plumbing and Heating

LEAKY TAPS, WATER LINES
Repairs, Renovations, New Work
Reasonable, easy terms
"NO JOB TOO SMALL"
Osborne Sales and Service Ltd.
386-7891

PLUMBING AND HEATING, REpairs, lowest rates. 383-0797, ask for Jack. Save this ad for $2 discount.

S and M PLUMBING
New Work
Alterations Repairs
479-1313 Reasonable 383-9513

S. H. BROWN, 382-2747
Repairs Remodelling — New Work

RADIO LOG

Most stations broadcast news bulletins on the hour and on the half-hour at early morning and evening peak periods.

Major Newscasts: CBU, 9 a.m.; BBC news, 4 p.m. 12:30 p.m., 6 p.m. and 10 p.m.

CFAX, CKDA and CJVI, 8 a.m., 12 noon (noon report), Monday to Friday, and 9 a.m. Saturday; National news; 5:30 p.m. (news hour); Saturday and Sunday, 8 a.m.,

All Stations—Victoria: CJVI, 900; CFAX, 1070; CKDA, 1220. Vancouver: CJOR, 600; CBU, 690; CKNW, 980; CKWX, 1130; CHUM, 1320; CKVN, 1410. Seattle: KIRO, 710; KOMO, 1000; KING, 1090. Bellingham: KARI, 820.

FM Stations—Victoria: CFMS, 98.5. Vancouver: CKLG, 99.3; CFQM, 103.5; CBC, 105.7; CBUF, 97.7 (French Speaking). Seattle: KLXI, 95.7; KLSN, 96.5; KING, 98.1; KIRO, 100.7; KETO, 101.5. Tacoma: KTNT, 97.3; KLAY, 106.1 Edmonds: KBIQ, 105.5. Bellingham, KERI, 104.3.

36 BUSINESS SERVICES AND DIRECTORY

Professional Services

PROPERTY MANAGEMENT
For experienced management of all classes of property
CALL PROPERTY MANAGEMENT DEPT.
MONTREAL TRUST
1057 Fort St. 386-2111

Roofing and Siding

SIMPSONS-SEARS
ASPHALT SHINGLES
Supplied — Installed
Ask about our exclusive heavy duty 250-lb. Superlock, 15-year guarantee.
SIMPSON-SEARS
Roofing Materials
388-9111, Local 264.

VICTORIA ROOFING AND INSULATION CO. LTD.
All types of asphalt and cedar shingles.
"Garlock Shingles"
917 Fort St. 382-2331

PARKER JOHNSTON LTD.
1314 Broad Street 382-9181
Roofing, Insulation, Eavestroughs
"Our experienced workmanship to stand the test"

Stamps and Coins

COINS AND STAMPS, FROM private Austria, Switzerland, England and Canada. Fine opportunity for collectors. Phone 384-6545.

Tailors

ALTERATIONS
REMODEL RESTYLE
Suits, slacks, coats
BRITISH CUSTOM TAILORS
1311 Blanshard 383-2639

Tree Service

QUALIFIED TREE SURGEON (over 20 years experience). Dangerous trees topped and felled. Tree surgery, bracing, shaping and pruning of ornamental and mature trees. Selective lot clearance. Fully insured. Very reasonable rates. Free estimates. 479-6633.

MT. VIEW TREE SERVICE
Now is the time to—
PRUNE
Excellent workmanship.
Topping, limbing, dangerous trees removed. Free estimates. Insured. 479-3873.

KINGHORN AND SMITH TREE Service. Topping. Limbing. Falling. Insured. Free estimates. Satisfaction guaranteed. 478-2754 or 478-4436.

HOUSTON TREE SERVICE
Insured. Reasonable rates. Free estimates. 388-9515.

SUNSHINE COAST TREE SERvice. Topping, limbing, falling. Fully insured. 383-1042.

OKANAGAN SYSTEM OF PRUNing for fruit trees. $7.50 1st hour, will train. 386-7171.

Upholstery

UPHOLSTERY REMNANTS
Assorted wardrobe fabrics and vinyls. Drastically reduced prices to clear.
Gregg Furniture Manufacturing
401 David at Turner 388-7368

FURNITURE RE-UPHOLSTERY
For samples and free estimates in your home call J. Worden or G. Hodgson, 382-5111.
Standard Furniture, 737 Yates

DANISH UPHOLSTERY
Estimates — Delivery — Pickups
FREE
Phone 652-1591 Anytime

PETE'S UPHOLSTERY — FREE estimates. 20% off materials during November. 383-6959.

Window Cleaning

WINDOW CLEANING, REASONable rate. Brent's Window Cleaning. 382-7982.

38 TRAVEL

CENTRAL
CHARTER FLIGHT
INFORMATION

Year round continuous charters to Britain and most European countries. One-way flights to and from London, and relative return flights. Charter flights organized and arranged in detail for you, your group, club, church, union or company.
FOUR SEASONS TRAVEL, a division of Pacific Rim Travel Ltd., 212 Central Building, 620 View Street, Victoria. Telephone 384-7108.

FOR GROUP OUTINGS
B.C Hydro charters
fun, convenient
are economical,
39 to 49-PASSENGER
DE LUXE COACHES FOR
LONG-DISTANCE TRIPS
PHONE 382-8261

— VICTORIA'S FIRST —
CHARTER FLIGHT
INFORMATION OFFICE

CHARTER FLIGHT
CONSULTANTS
323 Yarrow Bldg., Victoria
386-2485

CHARTER FLIGHT
Information Centre
Listings of all charter flights. One-way flights to and from Europe. Also relative flights from Europe to Vancouver return.
Contact Vancouver 687-3321 or Suite 1105 - 736 Granville St. Van. 2, B.C.

PICADILLY TRAVEL SERVICE
Charter flight information.
Lowest fares to Europe and U.K.
760 Broughton 386-3014

KANDID KAMERA
Passports, $1.49
383-9721

UNDER 26?
LONDON, $206. Traveworld, 382-2121

39 PERSONALS

NOTICE — To William BOTH, Formerly of PRASER LAKE, British Columbia
This is your official notification that on December 13th, 1971, at 2:00 P.M. at the Court House, Vanderhoof, we are making application for the Committal of your child, Judith Ann Both, born September 6th, 1971, to the Superintendent of Child Welfare, as a child in need of protection. This action is being taken under Section 7, sub-section (k) of the Protection of Children Act, "whose parent or parents are unfit, unable, or unwilling to care for him."
Evidence will be taken and it is important that you attend. You have, of course, always the right to be represented by counsel.

MR. AND MRS. J. E. GRAHAM, of 15407 Pacific Ave., White Rock, B.C., will celebrate their 50th Wedding Anniversary December 7, 1971. The couple were married at Quill Lake, Saskatchewan. In honor of this happy occasion their many friends are invited to attend open house being held Monday, December 6, from 2-5, 7-9 p.m. at the United Church Hall, 15386 Buena Vista Ave., White Rock, B.C.

39 PERSONALS

To the Voters in the Municipality of Saanich:
I am keenly interested in maintaining "green belt" areas whether they be in the form of golf courses, artificial or wild park areas including swamps and lakes. I wish to mention that the Cedar Hill Golf Course which I have always fully endorsed is a very good source of revenue for Saanich, but still a "green belt".
Inserted by John D. Roberts, Saanich Aldermanic Candidate.

CONGENIAL COUPLE WANT TO meet another attractive and discreet couple 35 to 45 with broad-minded outlook and a desire to form a lasting friendship. Victoria Press, Box 560.

GENTLEMAN, UNATTACHED, would like to meet lady, 26-36, to develop warm friendship. Love nature. Object matrimony. Photo appreciated. Victoria Press, Box 575.

GENTLEMAN, 50 YOUNG, enjoys skiing, boating, travel and varied interests, seeks sincere affectionate female companion over 30. Victoria Press, Box 562.

WANTED: WOMEN AND MEN who are fighting their overweight alone. Join our TOPS Club. Non-profit. Phone 383-8134 or 479-5412.

YOUNG MALE DRIVING TO Florida, requires companion to share expenses. For further details phone 386-7487, ask for Les.

NURSE WOULD LIKE OCcasional ride from Atkins Road (Colwood area) to Jubilee Hospital, 6-6:30 p.m. 478-3686.

PREGNANT AND DISTRESSED? We can help you. Phone Birthright. 384-1431

RUSS (BUD) MCGUINESS. CONtact your Aunt Mazie in Hamilton or Maggie. Urgent.

ALCOHOLICS ANONYMOUS — If you have a drinking problem and want to quit, phone 383-0415.

THERE IS HELP FOR FAMILIES of problem drinkers. Al-Anon 383-0415.

EDWARD. HAVE INFORMATION of John and Kay. Ruby.

40 BUSINESS PERSONALS

CLINICAL HYPNOSIS AND YOU
HYPER-TENSION
INSOMNIA
HABIT CONTROL
SMOKING
WEIGHT CONTROL
MEMORY
CONCENTRATION
MOTIVATION
ALCOHOLISM
DRUG ADDICTION
BEHAVIOR CONTROL
SELF CONTROL
SELF CONFIDENCE
If you have any problem mentioned above, Hypnotherapy can help you.
NOTE: Weight control and pain alleviation, physicain referral may be required.
PHYSICIAN SERVICE
FREE CONSULTATION
Call
HYPMOVATION
385-7141
Suite 325 1207 Douglas

WHAT HAVE YOU GOT TO lose? Inches. The suddenly slender way! You are invited to take advantage of this proved effortless way to figure contouring. (No contract required.) Single treatment, $20. Trial treatment offer, only $10. (Enquire about our home kits.) 383-4413, 382-7414.

EXTRA INCOME, FOR ACCOMmodating overseas visitors who wish to stay in Canadian homes for brief periods. No catering, all details looked after, good remuneration. Further information from Victoria Press, Box 535.

FAMILY COUNSELLING
Mr. Reg Clarkson, B.A., M.S.W., R.S.W., a private social work practice for marriage counselling, alcohol and youth drug problems
Phone 384-0912.

NEW IN CANADA
Are you new in Canada? Have you lost contact with friends or relations. International Professional Investigation Service. Write Victoria Press, Box 567.

WATERBED
For the person who has everything, give a free gift certificate for a relaxing night away from home on a waterbed. For reservation call Sandman Motel, 386-6335.

IS YOUR CHILD MISSING? ?
Call: Canadian Domestic Services
656-2375

CLAIRVOYANT AND TRANCE medium. Questions answered, advice given. Mrs. Payn-Jones, 386-3603.

FREE LARGE ORIGINAL CANdle with each wedding invitation order. Thornton-Trump Creative, 941 Yates.

PRIVATE INDOOR POOL AND sauna available restricted basis. Queen Victoria Inn. Information and reservations, phone 386-2812.

TEA READINGS: TUESDAY-SATURDAY, 2 - 4:30 p.m. Guynor's Pancake House, 712 Yates.

VICTORIA HYPNOSIS CENTRE Ltd., 8-819 Fort St., 388-9722.

STOP SMOKING BY SMOKING method. 592-7403.

42 EDUCATION

ACCOUNTING AND BUSINESS MANAGEMENT
Thorough short-term course, may be completed without classroom work. Ideal for those seeking positions or promotion in bookkeeping, accounting or business management. I.C.B. Assn. Membership to grads. Free booklet. National College, 1707 Carnegie Crescent. Victoria. 383-1233.

HIGH SCHOOL AT HOME. CANADA's Leading School. Free booklet. National College, 1707 Carnegie Cres. Victoria 383-1233.

TUTORING, READING, LANguage arts, and secondary English Experienced, B.C. certified, M.A degree. 384-2563.

TUTORING — PROFESSIONAL help by experienced teacher. French, Math, new and old method. 598-2331.

43 DANCING

EILEEN'S SCHOOL OF DANCing. 649 Pembroke Street Res. phone 383-8247. Dancing and Baton Twirling.

60 FUEL

PRESTO LOG DELIVERY, BULK and cartons. Whole or ½ units. 384-4521.

DRY ALDER, $25 PER CORD. Dry fir, $20 per cord, delivered. 642-3163 after 5.

BUSHWOOD FOR SALE. ALDER, fir and maple. 478-1461.

63 TIMBER

WANTED TIMBER STANDING or felled. Top prices paid. Ideal Sawmill Co. Ltd. 385-0441

WANTED: TIMBER
Houston Tree Service, 388-9515.

65 BUILDING SUPPLIES

CUBBON ON COOK

HOME IMPROVEMENT SERVICE
KITCHENS
Designed and Installed
GARAGES, CARPORTS
RUMPUS ROOMS
INSULATION
BATHROOMS, FENCES
Cubbons experienced staff give you the best for less.
Call us for all your building requirements.
FREE ESTIMATES! !
CUBBON on COOK

650 CLEAN USED BRICKS. BEST offer. 383-1378.

65 BUILDING SUPPLIES

BUTLER BROTHERS
BUILDING SUPPLIES

LUMBER SPECIALS
LIMITED QUANTITIES

DRESSED CEDAR
Standard and Better
2x 6—Random lengths
12c lin. ft. or $120 M.
2x 8—Random lengths
16c lin. ft. or $120 M.
2x10—Random lengths
20c lin. ft. or $120 M.
2x12—Random lengths
24c lin. ft. or $120 M.

ROUGH faced cedar ranch panel

SUBURBAN GRADE
1x10—Random lengths
8c lin. ft. or $60 M.

DRESSED FIR UTILITY
2x12—Random lengths
15c lin. ft. or $75 M.
2x10—8 ft. $1.04 ea.
or $78 M.

DRESSED HEMLOCK MILL RUN
2x 4—8 ft. Precut
64c ea. or $120 M.

DRESSED FIR MILL RUN
2x4—6' 30c each
2x3—6' 21c each
1x4—6' 18c each

DRESSED CEDAR MILL RUN
1x3—6' 15c each

— BUTLER BROTHERS —
Keating Cross Rd.
652-1121
6 days a week
7:30-5:30

STEWART and HUDSON
Building Supply Centre

HARDBOARD
4x4x¼" .89
4x8x¼" $1.49
4x8x⅛" $1.99
4x8x¼" $1.79

CEILING TILE
White T and G
12"x12"—64 sq. ft. ctn $8.69

INSULATION
2½" Frictionfit Batts
80 sq. ft. ctn. $4.99

PAINT BARGAINS
White Exterior Latex, gal. $3.99
White Interior Latex, gal. $3.99
White Exterior Oil, gal. $3.99
7" Roller with Tray .99

LIGHT FIXTURES — ½ OFF
Bedroom Fixture $1.77
Porch Fixture $1.99
Kitchen Fixture $3.99
Styles for every room!

REJECT DOORS
Assorted sizes from $3.99

DOOR LOCKS—BRONZE
Passage sets $2.99
Bath sets $3.99
Key in Knob sets $6.99

PING PONG TABLES
2-Piece top — 5'x9' ½" Particle Board — Pr. $8.99
Deluxe — Green with lines — Pr. $19.95
¾" Plywood base — set $9.95

Open Saturday 7:30-5:30
CHARGES—BUDGETS — 386-3211
400 Gorge Rd. East

STEWART and HUDSON LTD.

S. J. PEDEN LTD.

CABINET PLY SALE
4x8x¼ Tatary mahog. f.c. $12.95
4x8x¼ Ribbon mahog. f.c. $15.95
4x8x¼ sel. f.c. $27.25

ARBORITE
4x8 sheets 6 colors $16.95

WALL PANELLING
4x8 cabin grade mahog. $2.89
4x8 Aspenite $2.95
4x8 colourtoned mahog. light $3.45
4x8 colourtoned mahog. dark $3.45
4x8 Eldorado oak $3.95
4x8 Walnut birch $3.75
4x8 Heritage elm $6.95

CEILING TILE — WHITE
12x12 and 16x16 — 64 sq. ft. carton $8.69

SHELVING
1x12 Spruce, lin. ft. .25

Building a Camper or Trailer? Plans and all Materials in Stock at Reasonable Prices

8 TO 5 MON. THROUGH SAT.

S. J. PEDEN LTD.
2855 QUESNEL ST. 386-3464

why pay more?
yellow cedar for boat builders
4'x8' syproc no. 1 white $2.35
4'x8' — ⅛ hardboard $1.49
4'x8' prefinished mahogany $2.79
glass cut while you wait
1"x6" 4x4 cedar lin.ft. .06
1x6 tongue and groove .07
1"x12" dressed shelving ft. .12
2" - 3" - 4" roof and sun decking
1"x10" ranch panel 700 lin. $11.50
1½"x10" forest siding lin.ft. .15
everything for the home plumber
corrugated plastic panels 5 colors
26"x8'—$1.75 26"x10'— $2.25
portland cement no. 1 $1.85
concrete drainage tile .16
fast courteous delivery at
langford building supply and hardware
open 7 days a week
940 goldstream ave. 478-1724

BUTLER BROTHERS
"Ready-Mix"
— Concrete

FREE ESTIMATES

Six days a week
Delivery

BUTLER BROTHERS
2946 Keating Cross Road
652-1121

READY-MIX CONCRETE
GRAVEL
SAND
For Free Estimates
Phone 478-1701
Res. 478-1086
860 Attree Rd.
Open Mon. Thru Sat.
(6 Days)
CALL
COLUMBIA
READY-MIX LTD.

SPECIAL DISCOUNTS
LUMBER — PLYWOOD
HOME
BUILDING SUPPLY
220 ESQUIMALT RD. 382-3211
IMMEDIATE DELIVERY SERVICE TO ALL GULF ISLANDS POINTS.

ALUMINUM REPLACEMENT WINDOWS
Screens, screen doors and patio doors, from factory to you. Completely installed by factory-trained men. Takes only one day to complete job. Free estimates with no obligations.
SEAKREST INDUSTRIES
383-5205

Bay Concreteblock Co.
Concrete Incinerators $9.80
3022 Jhland 382-9436

120 USED RED BRICKS, NEW mahogany plywood and lumber. 90 2x10x16 ft. fir. 4145 North Rd.

4" CONCRETE DRAIN TILE, 18c. Daves Concrete, 679 Silhas 384-8744

WANTED: 25 SQUARES CEDAR shakes. Cash. 384-9715 anytime.

POWER POLES, SPLIT CEDAR fence posts. 478-2764.

65 BUILDING SUPPLIES

CUBBON LUMBER

4x4 ¾ Sanded plywood $5.95
4x8 ¾ Sanded Plywood $5.50
4x4 Gutter per lin. ft. from .40
Floor tile 12x12 reg. .34 .19
Totem logs 12 pcs. $1.00
Presto Fire Logs, 6 pcs. .99
Presto Logs, 50 pcs. for $5.50
4x8 ¼ spr. C.C. Ply $21.95
4x8 ¾ Walnut 2 sides $27.95
We Cut Glass On Cook St.
25 pcs. 2x4 approx. 8 ft. eco. $6.95
Fence paint, gal. Reg. 4.25 $3.99
Plastic Gutter, 3x4, 12 ft. $2.35
4x8 ¼ Waterproof Mahog. $6.95
4x8 Prs. Fin. Mahogany $2.79
25x10 Sub. Cedar Siding $4.95
Cement—80 lbs. $1.85
Ready Mix—60 lbs. $1.39
4x8 Pre. Fin. Hardboard $4.29
Reject doors from $4.95
4x8 Drift

80 BOATS AND MARINE

P—E—A—R—S—O—N
MARINE DIVISION
PRESENTS THE
COBRA
J-E-T-S
See one of Western Canada's FASTEST 18 FT. BOATS "FOR THE FAMILY"
455 CU. IN. OLDS PRODUCES 390 H.P.
—0-60 mph under 10 sec.
—68 mph top speed
—cruits over 10 skiers
—operates 6 in. water
—instant turning
—Level riding
—stop in 10 ft.
—cost less than I-O
—uses 1/3 gas at 35
—ideal trolling economy
IT'S GREAT!
IT'S NEW!
"A PEARSON EXCLUSIVE"

1-9-7-2
CHRYSLER OUTBOARDS
3.6, 4.8, 9.9, 12.9, 20, 35, 45, 55, 70, 85, 105, 120, 135
Standard or Longshaft
Manual or Electric
YAMAHA OUTBOARDS
2, 3.5, 5, 8, 9.9, 15
Standard or Longshaft
Manual or Electric
USED BOAT SPECIALS
From $100
ALL TRADES WELCOME
EASY INSTANT CREDIT
Bank Terms Available
Every Budget Consideration
P—E—A—R—S—O—N
"World of Pleasure"
MARINE DIVISION
3260 Douglas — 382-2222
9 to 7 — Sat. 'til 5:30
"Next to Red Lion"

VAN ISLE MARINA
27 ft. MONK design, flybridge, 185 H.P. Chris Craft FWC, sleep 6; phone, sounder, dinghy, own boathouse, all for only $ 8,900
34 ft. DISPLACEMENT, SLEEP 4. Ideal live-aboard. Very full equipment includes oil-fired furnace. Boathouse included at only $12,500
23 ft. CARIUS, 215 H.P. I-O FWC $10,500
30 ft. CHRIS 'Sea-Skiff' twin screw. Worth $13,500 OFFERS
32 ft. CHRIS, new power, twins $12,700
29 ft. GRENFELL, 230 h.p. V-8 $11,000
30 ft. FLY BRIDGE, new 280 h.p. $ 8,500
27 ft. Fly BRIDGE, boathouse $ 5,450
22 ft. SLOOP, glassed $ 3,750
32 ft. 'SEAFAIR' sloop $12,500
35 ft. YAWL, immaculate $16,500
24 ft. I-O, $7,950; 27 ft. Cruiser $6,000; 34 ft. Diesel, $18,500; 32 ft. Grenfell, $28,500; 33 ft. Cruiser, $12,500; 31 ft. Cruiser, $4,250; 25 ft. Fairliner, $7,950; 46 ft. Diesel, $25,000; 50 ft. Diesel, $28,500; 25 ft Twin Screw, $4,950; 26 ft. Fly Bridge, $7,950.
For more details on these and other listings please call Geoff Simpson or Steve Wursler at the Marina, any time.
VAN ISLE MARINA LTD.
Tsehum Harbour Sidney, B.C.
656-1138 P.O. Box 2130

THE 72's ARE HERE
1972 K & C, STARCRAFT AND EVINRUDE
You can see them on display in our showroom. Ask about our fantastically reduced prices today!
2 ONLY
NEW 12' aluminum boats, with NEW 1972 6 h.p. EVINRUDE and NEW SHORELINE trailer, For Only $769
OAK BAY MARINE SALES
598-3393

CHRISTMAS GIFT SUGGESTIONS
Spark lighter $ 1.50
75 lb. ice chest $ 34.50
Hassock toilets $ 21.95
Propane lights $ 11.50
Dri-3-air (dehumidifier) $ 3.50
12 V. Fluorescent lights $ 19.95
Aqua Kem toilet chemical $ 1.40
Intercoms $ 16.65
12 volt water pumps $ 21.50
25' water line $ 4.00
Porta Potti toilets $104.95
S.S. Sinks $ 15.80
Hand pumps $ 9.50
Pedestal table leg $ 8.00
12 volt dome lights, From $ 2.30
Catalytic propane heaters $ 89.50
S. J. PEDEN LTD.
2855 Quesnel St. 386-3464

BOSUN'S CHARTERS LTD.
Cal Crown C and C Albin — Vega and Singabella. Bosun's offers a wide range of used pleasure craft in both sail and power, including several fine ocean cruisers. Telephone (collect) or write for our current listings.
at Clark Bros Marina
Box 2001, Sidney, B.C., 656-3421

17½ FT. BRANDLMAYR, COMPLETELY cello-finished, canvass covers, from flying bridge right down to 55 H.P. Chrysler and 3½ H.P. Seagull. Bunks, life jackets, paddles, fire extinguishers and 75 gal. gas (built-in) tank. Danforth anchor and 130 ft. of polyprop. All this on a heavy duty tandem trailer; offer taken up to $2500. Phone 656-5318.

22' STARCRAFT CHIEFTAIN, complete with stove, sink, head and many accessories. Powered with Volvo I.O. All like new, $3,000. 16' clinker built with shelter cabin, 10 h.p. Briggs. A good buy at $195. Deep Cove Marine 656-2310.

PRODESTO MARINE INDUSTRIES
Now located at 546 Brookleigh Road, North side of Elk Lake. 658-5271.

BERTRAM 25
Express Cruiser
Showroom condition
Frederick Motors Ltd.
616 Queens Ave. 383-6832

23' SEA BIRD YAWL, equipped, dacron sails, outboard, dinghy, $3,000. Phone Duncan 748-9991.

OK DINGY 297
Built last year. Measured, minimum weight. Top racing boat, excellent record. 477-3961.

24-FOOT CRUISER, 115 HOURS on engine. Enclosed head, $5,700. 383-2871.

BEAUTIFUL 14' 6" CLINKER boat with cabin, Briggs inboard, $650. 592-3303.

HAIDA 36, FULLY EQUIPPED with best racing and cruising gear. 592-2607 after 5 p.m.

PETE'S TENT AND AWNING, boat covers and upholstery. Call 383-9959.

12' LONG ALUMINUM BOAT, 1 year old, $150. 650-lb. factory-built trailer, 2 years old, $125. 385-6082.

ALL BAY MARINA
2238 Harbour Rd. 656-3167
Your authorized Evinrude dealer

12' ALUMINUM BOAT AND 6 h.p. Mercury engine. 382-2074.

BOATHOUSE FOR RENT, SIDNEY area. 382-5277.

14-FT. BOAT AND TRAILER, damaged. Offers. 385-1798.

57' TROLLER "A" LICENCE, diesel power, must sell. 642-8954.

NEAR NEW 12' SPRINBOK with 9½ Johnson, $595. 386-1547.

FOR SALE, QUANZITY OF ¼" mooring chain. 642-3071.

80 BOATS AND MARINE

CLEARING
1971 MERCURY OUTBOARDS
4 H.P. was $330.00 now $295.00
50 H.P. electric, was $1280.00, now $1088.00
65 H.P. electric, was $1461, now $1240.00
80 H.P. electric, was $1695, now $1440.00
Have 2 used 65 H.P. Mercurys in good condition
MULLINS MARINE SALES LTD.
925 YATES ST. 382-1928

NOW IS THE TIME TO BUY! Inflation defeating winter prices.
An unusually wide selection of brokerage and used boats in power and sail. Small to large.
Three only 20-foot dock spaces in this area's finest new Marina. Only 60c per foot to March 31, '72. Convenient, close parking covered main gangway, night lighting.
Executive Yachts
NATIONAL PROPERTIES LTD.
Marine Division
2270 Harbour Road,
Sidney, B.C.
656-1212 or 383-1233 (24 hr.)

SMITH BROS. FOUNDRY
and
MACHINE WORKS LTD.
No more hand cranking — buy a "Superwinch" for your boat this Christmas or maybe one of our cast bronze, chrome plated fishing rod holders. While you're in our shop have a look at our complete line of quality marine hardware.
Hours: 8 a.m.-5 p.m.
532 Pembroke St.
384-1625 or 384-3022

SAILBOATS — DINGHIES
CANOES
Sails, stainless bolts and screws, rope, wire, blocks, flags, compasses, books, stoves, brolite paints and varnishes, pumps, hose, life jackets, Dunlop boots, inflatable dinghies, sinks, lights, anchors, chain, and a whole lot more at
"VICTORIA'S SAILBOAT CENTRE"
BOSUN'S LOCKER
560 Johnson 386-1308

SPENCER 31
FIBREGLASS SLOOP
Now on display. Completed to any stage of construction.
PHILBROOK'S SHIPYARDS LTD.
2324 Harbour Rd., Sidney
656-1157

WANTED: MECHANICAL MANUAL for 62 Scott, 40 h.p. outboard. 598-2843.

12' FIBREGLASS CARTOP BOAT, excellent, $165. 658-8667.

92 SPORTING GOODS

GIFT SUGGESTIONS
Firelighters 99c; key pistols $2.50; 22 shells 95c; compass $4.50; blank pistol $2.98; Bluer $1.50; cleaning kit $5.95; 22 scope $12; sling $3.50; rifle belt $4.50; pellet rifles $14; loading supplies; ear muffs $10; gun digest $7; replica pistols $20 and
RIFLES, SHOTGUNS, HAND GUNS
New or Used
ROBINSON'S
1307 Broad 385-3429
42 Years Serving Victoria

CAPITAL'S SKI CENTRE
—Salomon and Emery bindings
—Swallow glass and wood skis
—Men's and Ladies' Nordica boots
—Children's ski sets and boots
—Toques, mitts, waxes, poles, goggles
CAPITAL IRON
AND METALS LTD.
1832 Store St. 385-9703

READY CASH
Loaned on all guns, swords, etc. We buy — trade — sell. Antique Weapons of all sorts.
B-J TRADING CENTRE
OPPOSITE Pet Shop
617 Johnson St. Tel. 383-9512

GORDON'S SPORTING GOODS
1030 Hillside Ave. 382-5815
GORDON'S for GUN SPECIALS
—TERMS AVAILABLE—
ATTENTION HUNTERS
Pertex rifle scopes — 4 selections, sizes 4x15 to 3x9x40, $9.95-$49.95. 384-2692 Sunday only or apply Quadra Gift and Novelty, 3196 Quadra, Monday-Saturday.

CHRISTMAS SPECIAL
Custom made ¼ inch nylon lined sharkskin SUITS including hood, boots and gloves, $59.
Dan's Diving Den. 383-7711.

STANDARD SET GOLF CLUBS. Alay de luxe cart, de luxe Atlantic bag $100 firm. Ithaca 16-gauge pump gun, custom choke case, plus shells, $125 firm. 592-3303.

ROYAL OAK SPORTING GOODS
Skate sharpening, hockey equipment, fishing supplies, bikes and accessories. Royal Oak Shopping Centre.

LADIES' GOLF CLUBS, BAG and cart, like new, $65. 385-5182 after 6 p.m.

LADIES' FIGURE SKATES, SIZE 9½. Excellent shape. Phone 592-2679.

HUNGARIAN 12-GUAGE DOUBLE barrel, shells and cleaning gear, $135. 383-6428.

SINGLE 70; SET OF TWIN 40. Regulator, wet suit, all accessories. 383-5746.

RAY'S SPORTS CENTRE
HOCKEY Goal Skates
1692 Douglas 385-6312

SPECIAL ON ARBALETE SPEAR guns, $10.95 up. Scuba Shop 832 Fisgard.

SKI BOOTS, SIZES 5, 7, 8, 11. 3' skis and poles. Racing helmet. 652-2327.

FOR SALE, WEATHERBY 300 magnum with 3-9 Redfield scope, 26" barrel, as new. 598-4749.

3 RIFLES AS NEW. HIGHEST offers take. After 5 p.m. 384-6807.

FOR SALE: 1 PAIR SKIS, boots, poles, $50. 382-3591.

93 STOVES AND FURNACES

HAVE PURCHASED SIMPSONS-Sears Kenmore range. Selling Viking automatic range. Good working order. $80 or best offer. 477-3282.

30 INCH KELVINATOR ELECTRIC range, automatic oven and rotisserie, very good shape. 478-4219.

FOR SALE; AGA COOKER stove. Phone 745-6696 days, 745-6416 nights.

40" McCLARY ELECTRIC, ALL elements work. Best offer 386-0566.

96 CAMERAS, SUPPLIES AND PHOTO FINISHING

VICTORIA PHOTO SUPPLY
—HILLSIDE CENTRE STORE—
Want top-quality, expert advice on electronic flashes? Bob Stocks, the MECABLITZ man, is here at Hillside on Friday and Saturday, December 3 and 4. Bob will also be glad to show you why FUJI cameras and film have rocketed to a top place in the world of photography. Come in and visit our fresh new Hillside store—and have a yarn with Bob.
Thinking of sending color prints with your cards this Christmas? See how those shots turned out—fast! Use our one-day service on color negative film—big jumbo prints, only $2.99 for a 12-exposure roll, $4.49 for 20 exposures.
VICTORIA PHOTO SUPPLY
Hillside Shopping Centre, 383-8831
and 1015 Douglas Street, 385-3456

UNCLAIMED — MUST BE SOLD Cameras — 35 mm, Reflex; Pentax, Canon; etc. Polaroids, most models. Movie cameras — projectors. Bargain prices.
B-J TRADING CENTRE
OPPOSITE Pet Shop
617 Johnson St. Tel. 383-9512

96 CAMERAS, SUPPLIES AND PHOTO FINISHING

USED CAMERAS
—Used Asahiflex IIB 58 mm with folding bellows and extension tube, with case $40.00
—Used Praktica IVF f2.8 tessar 50mm automatic pentax-pretetics mount $45.00
—Used super takumar f4-200 mm lens like new — with case $90.00
—Used Pentax K body only or buy with the lens of your choice $35.00
—Used Pentax H2 — with auto-Takumar f2 55mm lens $70.00
—Used Konica FP f1.8-52 mm lens with Konica FP bellows, with case $125.00
—Used Pentax Meter — for pentax cameras without built-in meter $14.00
—Used Petri Flex with f2 55mm and f3.8 135 mm telephoto $129.95
—Used Bell and Howell autoload super 8 projector $75.00
—Used Astron enlarger 2¼-2¼ enlarger with 50 mm lens — nice condition $55.00
—Used Argus instant load solid state electronic cameras — with film $19.95
—Used Asahi Pentax gadget bag $8.00
—Used Minolta autocord 2¼ TLR $75.00
—Used Rolleiflex 2.8 Planar $250.00
—also used Yashicas, Ricoh Rolleicords and Mamiyas — from $15.00
FOR CHRISTMAS:
We have a fine selection of books, binoculars cameras in all price ranges, many, many lenses and accessories, enlargers and darkroom supplies with custom made starter kits and more.
—See our demonstration pictures of the new Kodak X-30 camera $39.95
—See our demo movie with the new Kodak XL33 movie camera
YOU WON'T BELIEVE IT!!!!!
at
ELECTRIC EYE
1006 Broad 386-0333
Closed Tuesday Nov. 30 for stock taking

SIMPSONS-SEARS
Camera Counter
"SPECIAL OFFER"
With Every MINOLTA Sr-T 101 or Minolta Accessory LENS
RECEIVE FREE
Your choice of any volume from the Life Library of Photography.
388-9111, local 203

HILTON
PHOTO SUPPLIES LTD.
Trans-Canada Highway
Chemainus
Vancouver Island's Finest Photo Supply Centre
Drawer 750 Ph. 246-3311

CASH PAID FOR USED CAMERAS, accessories, darkroom supplies.
— TRY US—
ELECTRIC EYE
1006 Broad 386-0333
TAKUMAR 400 56
479-1997

97 FURNITURE

UPHOLSTERED ROCKER CHAIR and stool, beige, like new, $40; white sewing machine and attachments, walnut console $35; carved East Indian screen 32" high, $20; light mahogany screen $20; mahogany frame mirror, 20x36, $20. 592-0001.

KILSHAW'S AUCTIONEERS
Buy — Sell — Appraise
1115 Fort 384-6441

LUNDS
AUCTIONEERS
WE BUY AND APPRAISE
926 FORT 386-3308

PAY CASH AND SAVE
See Our Ad Under Miscellaneous
PANDORA FURNITURE LTD.
NEW AND USED FURNITURE
1050 PANDORA AVE.
383-6319

ONE ONLY, 5-PC. SPANISH style bedroom suite, reg. $895. Now $399. Call Agent 7. Snare, 386-2458 eves. 382-6062. Continental Home Supply.

SEE OUR LARGE SELECTION of 3-room groups, bedroom, living room and kitchen from $399. Macdonald Furniture Mart, Pandora and Broad. 383-1171.

GOOD CONDITION, LARGE wood grain arborite table, 4 chairs, have been recovered recently, extra leaf for table, $45. 386-1750.

FURNITURE — CARPETS
Cleaned in your home
For free estimates call 382-5532
Ambassador Home Service

CHEST OF DRAWERS AND Matching night tables, Danish walnut, cost $325, sell $150 (used only 9 months). 479-4506.

VILAS COLONIAL BUFFET AND hutch. Excellent condition. 658-8986.

STRIPPING, SANDING AND staining. Free estimates. Phone 386-1759.

WE BUY YOUR FURNITURE, household goods, pictures, tools, etc. Best cash prices. 386-0462.

HUB FURNITURE
Buy and sell good used furniture.
715 Johnson 384-6425

LARGE 8-PIECE DINING SUITE, 6 chairs, oval table, china cabinet. 385-5005.

VERY GOOD BROWN VELOUR chesterfield and chair, heavy construction. 477-3192.

LOVESEAT, NEWLY REUPHOLstered, blue-gold nylon brocade. Phone 598-1091.

HOLLYWOOD BED, NEW; ABALONE table, desk, chest od drawers. 385-5390.

FRENCH PROVINCIAL WHITE and gold double dresser with mirror and matching desk. 592-6048.

BLACK LEATHERETTE HIDE-A-bed, cost $275, will sell $175. Used only once. 478-4906.

6-PIECE DINETTE SUITE, GREY and lime green, $150. Green nylon hostess chair, $15. 598-1739.

3-PIECE BEDROOM SUITE WITH spring and mattress. Phone 382-3689.

GREEN CHESTERFIELD SUITE, $75. 3-Piece chrome kitchen set, $25. 477-5341.

LARGE DESK, $28. SEWING MAchine $30. Rollaway bed, $30. Occasional chairs, $10. 384-2357.

LIKE NEW, 3 MATCHING OCcasional chairs. 592-6995.

ARMCHAIR, DEEP GOLD WITH sleeves, as new, $45. 382-4888.

BUNK BEDS, MATCHING chests of drawers, $45. 382-5912.

ANTIQUE CHINA CABINET
384-0876

CONTINENTAL BED, 2 DINETTE chairs. 382-5318.

CHESTERFIELD AND ARMchair, like new, $140. 477-6289.

LARGE ROLL-TOP OAK DESK, $200. 658-8101.

LARGE STUDENT'S DESKS; ready to finish. $23.50. 477-6401.

LIGHT OAK DOUBLE BEDstead, excellent condition. 477-3352.

HOLLYWOOD BED, (WITH headboard) complete $35. 478-4300.

CLASSIFIED
DIAL 386-2121 NOW
8 a.m. - 8 p.m.

98 TV, STEREO, RADIO SALES AND SERVICE

YOUR CHOICE
19" Color TVs
RENT TO OWN PLAN
$16.00 Month SATISFIED!
Apply to Purchase
RENT TO OWN
25" and 26" Color T.V.'s
$20.00 Month
Phone Today
MAIS TV RENTALS
385-2435

RENT OR RENT TO OWN
Rent a 1971 color or black and white TV, Zenith or Electrohome. Lowest prices in town.
CITY CENTRE TV
3970 Shelbourne
University Heights Mall
477-6971 658-8383

DOWNTOWN HEADQUARTERS
FOR
AMPEX
ELECTROHOME
HITACHI
RCA
ZENITH
SALES—SERVICE—RENTALS
KENT'S LTD.
742 FORT 383-7164, 383-3513

20" ZENITH BLACK AND WHITE TV, in walnut, pre-set fine tuning, dependable stable picture — SPECIAL $199.95
BUTLER BROTHERS
1720 Douglas 383-6911
(Opposite The Bay)

YEAR-END MODEL CLEARance of Magnavox Floor Samples, color TV, Stereo component stereo and 3-way combinations. Big reductions!
THE TRADERS
715 Finlayson St. 388-6264

ZENITH TV
DIRECT TO YOU
PHONE 598-5733

TV RENTALS
FROM $7.00 PER MONTH
A reliable rental service
MAIS FURNITURE
1821 Cook St. 385-2435

FAST ACCURATE REPAIRS TO car radios, cassettes and tape decks.
BURNSIDE CAR RADIO
350 Burnside E. 385-7379

6 ONLY USED BLACK AND white TVs from $39.50. All with 6-month money back guarantee.
QUADRA SERVICENTRE
3514 QUADRA 385-6422

NIKKO STEREO COMPONENTS. See them now.
ATLAS STEREO and TV
763 FORT 385-2712

SALES—SERVICE—TV RENTALS
AUTHORIZED PHILIPS DEALER
100 W. BURNSIDE RD. 383-5432

BROADMOOR AM-FM 8 TRACK stereo with changer, 2 AGS speakers and Roberts headphones, $330 or offers. 656-1272 after 5 p.m.

GREGG'S TELEVISION AND RADIO SERVICE — 656-5487
Guarantees repairs
Govt. Certified Technican

FLEETWOOD 23" BLACK AND white TV. Lovely console model. First class shape. New picture tube, $125. 478-9383.

FLEETWOOD COMBINATION, 25" TV, AM-FM stereo, 8-track and recorder jacks. Good condition. 478-2775, after 5.

19" PANASONIC COLOUR TV, 1 year guarantee on picture tube, like new, excellent condition, $350. 478-4500.

23" SILVERTONE, BLACK AND white, new picture tube, 4 years old, excellent condition, $100. 478-4500.

19" ADMIRALS COLOUR TV, EXcellent condition, $275. Phone 478-4500.

DE LUXE RCA PORTABLE stereo cassette recorder, like new. 383-5851.

ZENITH PORTABLE TELEVIsion, very good condition, $30. 384-8890.

24" TV, WORKING CONDITION, $35. RCA Victor Hi-Fi, $45. 1326 Haultain.

23" ADMIRAL BLACK AND white. Excellent condition. 478-1654.

EMERSON STEREO SPEAKERS. Mahogany cases. $100 or offers. 386-9380.

BLACK AND WHITE FLEETwood 19", portable and stand; nearly new. 384-4940.

PRETTY COLONIAL CABINET style, G.E. auto tune TV, $125. 598-3729.

BAYCREST STEREO AM-FM radio record combination. Excellent condition. 478-3680.

PHILLIPS 23" BLACK AND white TV. Sell, between 6-10 p.m., anytime Sun. 592-4851.

23 IN. R.C.A. COLOUR TV $350. Like new Clairtone stereo $295. 477-5492.

STEREO CONSOLE, EXCELLENT condition. New $460. Asking $160. 477-6120.

BLACK AND WHITE, INSTANT on, 20" Admiral TV. As new condition, $125. 478-1163.

R.C.A. TELEVISION FOR SALE, 12" perfect condition, $60. 382-4817.

23" BLACK AND WHITE TV, Dumont. Excellent. $75. 382-1776.

19" G.E. PORTABLE $80. GOOD condition. 385-1931.

DYNA FM STEREO TUNER, like new. 478-5199.

BLACK AND WHITE TV, '71 model, $250. 386-4701 after 6 p.m.

99 GROCERIES, MEAT and PRODUCE

HARVEY'S MEATS
Harvey's home made breaded sausages 47c lb.
10 lbs. $4.50
Harvey's home cured regular hams (whole or shank half) 63c lb.
Harvey's famous breaded pork cutlets 75c lb.
FREEZER SPECIALS
SIDES RED BRAND STEER BEEF GUARANTEED TENDER, 76c LB.
SIDES OF PORK 45c LB.
BUDGET Terms Available
Turn in to our free parking lot while shopping
Closed Wednesdays
HARVEY'S
2709 Quadra St. 383-2031

THE WAREHOUSE WHOLESALE Food Distributors, 47 Songhees Rd. First turn left — 100 feet past Johnson St. Bridge, and Oakcrest, 2475 Quadra. Prices effective Thurs., Fri., Sat. Open to the public daily 9 a.m. to 7 p.m. Open Saturday 'til 6 p.m. We reserve the right to limit quantities. Wieners, No. 1 top quality, 39c lb. Bologna, No. 1, by the piece, 39c lb. Fresh lean pork loin roast, 69c lb. V.I.P. Liquid detergent, giant 40 oz. jug, 49c. Astra brand shrimp, 39c tin. Blue Bonnet margarine, 3 lbs. 89c. Sugar, No. 1 granulated, with $10.00 order or over 79c. Nabob instant coffee, large 10 oz. jar, 99c. B.C. fancy apples, Spartan, Delicious, MacIntosh, 3-quart basket 99c. Navel oranges fancy, 10 lbs. $1.
SCANDINAVIAN DELICACIES: Lutefisk, Iceland herring, Lingon berries and Head-cheese. Byrte. Fresh turkeys for Christmas. Terry's Meats, 2471 Beacon, Sidney, 656-1731.

SHOP AT "THE WAREHOUSE" Wholesale Food Distributors, 47 Songhees Rd., first turn left — 100 yr. past the Johnson St. Bridge. Open daily, 9 to 9; Sat. 'til 6 p.m.
APPLES
Crisp and Juicy
5c and 10c a Pound
1892 Prosser, 652-1769
VICTORIA MEAT MARKET
5-T-R-E-T-C-H-E-S your food dollar
625 JOHNSON STREET

99 GROCERIES, MEAT and PRODUCE

WHY PAY MORE?
BEEF FOR YOUR FREEZER
Lamb's Liver — 39c lb.
Fronts — 55c lb.
Sides — 65c lb.
Hinds — 75c lb.
Gov't. Inspected.
ALBERTA MEAT DISTRIBUTORS LTD.
1811 Cook St. 383-3012

THE B. WILSON CO. LTD.
MEAT DEPARTMENT
VARIETY MEAT PACKS
25 lb. $21.95
50 lb. $35.95
100 lb. $69.50
Wild meat processed 10c lb.
TOP RED BRAND BEEF
Cut and wrapped—Sides 71c lb.
Budget Terms, 100% guaranteed
Open Monday-Friday, 9-5
536 HERALD ST. 383-5444

FIRBANK FARM
1180 ROYAL OAK
10 cut up boiling fowl $5.90
Fresh Vegetables

APPLES APPLES APPLES
Tons of apples and sure apple juice at Saanich Orchards, off Stelly's X Road. Phone 652-3009.

APPLES
Macs, Spartans, Golden Delicious. 1085 Haldon Road, Saanichton. 652-2181.

WESTERN MEATS
"Freezer Meat Specialists"
3553 Happy Valley Road
476-1421 Eves. 479-2820

APPLES FROM ORCHARD TO you. Macs, Spartan, Delicious. Large 10c, small 6c. Stelly's X. 652-1461.

KING APPLES, 10C LB. 30 pounds $2.50. 6447 West Saanich Road. 652-2843

ANJOU PEARS, 10 LBS., $1. 1330 Gladstone off Fernwood, near Vic High. 386-2069.

WILLIAMS QUALITY MEATS
Hinds Red Brand Beef—84c lb.
793 Fort St. 384-1613

GOOD ANJOU PEARS, RED DElicious apples, 10c lb. 385-2340.

100 MISCELLANEOUS FOR SALE

WOODWARD'S
— 2 pc CHESTERFIELD, gold tweed, smart lines — $279 —
— 2 pc CHESTERFIELD, blue, green, or gold tweed $199
— 3 pc BEDROOM suite, double dresser, 4-drawer chest, double bookcase bed $158.88
— 72 in. TRIPLE dresser marked $199.00
— 4'6" BOX spring and mattress $79.88
— 6 drawer FRENCH Provincial dresser, white with gold trim $62.88
— MIRROR $19.88
— 9x12 NYLON rug, mint green $49.88
— 9x12 approx. underlay REMNANT $16.00
— TORO key start rotary mower $179.88
— 42" UMBRELLA patio table $17.00
— Folding chaisettes $9.99
779 PANDORA AVE.
386-3322, Local 216, 219

EATON'S
WAREHOUSE SALES
749 View Street
All Items Subject to Prior Sale
1 Only, 3-piece used bedroom suite, walnut finish $129.00
1 Only, used Viking automatic washer $99.95
1 Only, used Viking refrigerator, harvest gold color $179.95
1 Only, used 24-inch electric range $59.95
1 Only, French Provincial desk, white with goldtone trim, lift up vanity top with mirror $49.95
2 Only, Viking 3½ h.p. outboard motors, each $145.00

MEL'S MEL'S MEL'S MEL'S
MONTH-END CLEARANCE
30" Westinghouse range $84.50
9'x11' Br. India carpet $79.50
Left hand refrigerator $178.00
66" Walnut chesterfield table $50.00
R.C.A. TV combination $179.50
4'x8' pool table $149.50
ALSO
Spring horse, massager belt, stroller, child's roll top desk and chair, lamps, etc.
MEL'S BARGAINS
823 Pandora Ave. 384-3152
Opposite B.C. Hydro
MEL'S MEL'S MEL'S MEL'S

DEMOLITION SALE
Used bricks, copper pipe, oil furnace, bath tub, hot water tank, windows, doors, chandeliers, 3x6 cedar carport, colored windows, and used lumber. Apply 8 a.m.-5 p.m., 710 Queens St.

LARGE SPRING HORSE, $25; rocking duck, $6; bathinette change table with shelf, $13; older pair living room drapes, $20; older chair ideal for rumpus room, $10. 476-2449.

UNCLAIMED MUST BE SOLD AT bargain prices. Radios, tools, DIAMOND RINGS, rifles, etc.
B-J TRADING CENTRE
OPPOSITE Pet Shop
617 Johnson St. Tel. 383-9512

FOLDING PING PONG TABLE, tubular metal legs with castors, excellent condition, $55 equipped. Toledo meat and produce scale, 25-lb. capacity with costing scale, $40 or offers. Call 592-3159.

CLOSING OUT SALE
Continues. Many bargains left in furniture, gift ware, fabrics, cards. A good selection of books. 149 Cook St. Hours 10-5:30, Sunday 1-5 p.m.

MAYTAG DISHWASHERS HOLD more and get dishes really clean. Get yours today at BUTLER BROTHERS, 1720 Douglas, 383-6911, opposite the Bay.

GARAGE SALE
Men's clothes, furniture, outboard motor, miscellaneous items. 2401 Burdick between 10 a.m. and 4 p.m. Saturday and Sunday.

DISTRESSED PUKKA SAHIB ceiling Indian bedspread, Khukri Kocan stand, jewellery and monkeys. 2244 Sooke Road, Colwood, 1-5 p.m.

SIMMONS' DEEP SLEEP BOX spring and mattress, twin bed size, $30; Rogers TV, black and white, $15 or offer. 382-9909.

MODEL TRAIN SET — 4 ENgines, etc. $50. 479-7400.

100 MISCELLANEOUS FOR SALE

WHY PAY MORE
5-pc. rock maple dining suite, $499.00. Duncan Phyfe drop-leaf table and 4 chairs, $247.50, sets of 4 dining chairs, $39.00 to $119.00, odd dining tables, $49.00 to $129.00, china cabinets, $49.00 to $139.00, buffets, $29.50 to $189.00. 5-pc. Mediterranean bedroom suite, $499.00. 3-pc. bedroom suites, $95.00 to $239.00, bunk beds, $95.00, chests of drawers, $29.50 to $69.00, dressers, $22.50 to $49.00, bedside tables, $6.95 to $19.00, cedar chest, $39.00, oak tea wagon, $79.00, oak china cabinet, $189.00. 5-pc. chesterfield suites, $119.00 to $299.00, hide-a-beds, $179.00, space saver, $78.50, studio couch, $69.50, platform rockers, $46.50, swivel rocker, $35.00. 9x12 rugs, $27.50 to $79.00, de luxe 30" electric range as new, $119.00, large combination fridge-freezer as new; $199.00, white enamel garbage burner, $49.00, wringer washer, $39.50, portable TVs, $39.00 to $69.00, table lamps, $4.95 to $32.50. Good selection of pole and swag lamps priced to sell. Coffee and lamp tables, $10.95 to $49.95, fire screens, $6.95 to $29.95, fire grates, $4.95, electric heaters, $4.95 to $39.00. We have a good selection of Xmas giftware all priced to sell. Come in and look around, all prices clearly marked.
PANDORA FURNITURE LTD.
NEW AND USED FURNITURE
1050 Pandora Ave.
383-6319

MAIS USED SPECIALS
Fleetwood 3-way TV combinations, 23" TV with radio, record player, modern style, from $199.05
23" Dumont console TV. Excellent condition. $69.95
MAIS
NEW SPECIALS
Drop back lounges $59.95
3-pce. dinette suite $32.95
COLOR TV SETS
In Every Style
Budget Priced
BUYING AT MAIS
Assures Satisfaction
MAIS FURNITURE
1821 Cook St. 385-2435

GIFT IDEAS!
Arkansas Whetstones — pedometer — Roller skates — tackle box — unicycle.
Many gifts for the sportsman
ROBINSON'S
1307 Broad St. 385-3429

2 BROWN BRAIDED NYLON RUGS, as new, 9x12 $35; 6x9 $20. Electrohome AM-FM stereo, Garrard record player, colonial cabinet by Dielcraft $250. Llyods' transistor radio $5; Assorted teen L.P. and 45 records, $10. Assorted dolls and clothes. Phone 592-4148 between 10 a.m.—6 p.m.

PIANO, $475. SMALL GIRLS bike, Guide uniforms, sizes 8 and 10. Plate glass mirror, 44x35. Elna portable sewing machine, 7 piece kitchen set, 2 single box springs, with padded headboard. Chesterfield suite, suitable for rumpus room. Offers. 3880 Murray Drive.

BOY'S BICYCLE, $25; MEN'S Bicycle, 3-speed, $30; power mower two-cycle, $30; power mower, 4 cycle, $25; stainless steel frying pan, $5; electric frying pan, $10; car heater, 12 volts, with fan, $15; guitar, $15; metronome, $10. 385-3625.

MOVING SALE, SECRETARY bookcase, $200. Victorian carved parlour room suite, asking $450, oriental carpets, fine old and modern oil paintings, several items of Indian arts and crafts. Cast round mirror. 386-6529.

TURQUOISE HIGH QUALITY wall-wall carpet with rubber underlay in apartment. Good condition, purchased year ago, $500, selling $150. Living room 180 sq. ft., dining room 39 sq. ft., hall 24 sq. ft. 382-9583.

1-BEDROOM SUITE, BOOKCASE headboard, 3-piece corner chesterfield; Encyclopaedia Britannica; dictionaries and globe; bookcase; girls' CCM Cheeta bicycle. Any reasonable price considered. 592-1311.

17" GIRL'S RALEIGH BIKE, $22. 21" boy's bike, $15. 52" child skis, $4, size 4 ski boots, $10. Size 8 ski boots, $4. Size 8 soccer boots, $2; stepstool, $3. 656-5490.

BRISCO CHORD ORGAN, WALnut cabinet, $100. Bronze table and 4 chairs, $60. Wedding dress, size 10-12, $15. Metal ironing board, $8. Large ivory lamp shades, $3. 652-1443.

POLAROID 350 CAMERA, NEVER used. $70 or nearest Fleetwood TV offer with stand, $130. Berkley steam iron, $7. Minerva 11 transistor radio, AM-FM, $30. 656-4165, 1-5 p.m.

2 STEEL I BEAMS 28' LONG 18" wide. Aluminum roofing, 3x6 and 3x9. Lavair doors, coloured windows. Floor safe, 200 amp breakers and 2x4's. 478-3634.

OZITE FOAM BACK CARPET, 12' wide, Gold, copper and avocado. Special $3.65 sq. yd. Oak Bay Interiors, 2234 Oak Bay Avenue. 598-4712.

HELI-ARC WELDING TORCH and gauges, $175. 10-ton port-a-power and pulldozer, $225. Undercoating equipment, $250. 598-2381.

LOVELY OFF-WHITE TIGHT shape carpet, 9x12. Electric fireplace. Phone 598-4361 between 9-1 p.m. Sunday.

CONSOLE SINGER SEWING MAchine; coffee table; new bookshelves; hostess chair; miscellaneous. 479-6362.

CHILD'S SPRING HORSE, LIKE new condition; 3-piece older bedroom suite. Try your offer. 478-7288.

WRINGER WASHER WITH pump, $23. Wooden mantel fireplace, $20. Gorbame burner, $20. McCulloch chain saw, $50. 383-6725.

8MM. CAMERA, PROJECTOR and screen, $60; Singer featherweight sewing machine, $50. 656-4719.

SHEEP SKIN COAT, ¾ LENGTH, size 14, bust 36". $40 or offer, also Chinese embroidery, various laces. Offers. 656-1988.

REFRIDGERATOR, VIKING 2-door Self-defroster. Excellent condition. $195. 384-6408.

5-YEAR-OLD WESTINGHOUSE wringer washer, $60; portable double wash tubs, $20. 384-1794.

AUTHENTIC PROFESSIONAL water color, Craigdarroch Castle, 26"x30", 479-4023.

FURNITURE, SECRETARY'S desk, dishes, pictures, Toronto couch, curtains, tables. 384-0470.

CHEST FREEZER, HAND power saw, vanity, matching dresser, stool. 384-6871.

BABY BASSINET, CUDDLE seat, crib, and stroller. All good condition. 384-9056.

2 SEWING MACHINES, 1 ZIG zag with stretch stitch. 479-1791. 3775 Casey Drive.

WOODEN CLIMBING FRAME, complete with slide $12, tricycle $5. 385-7841.

THISTLE BUGGY, AVOCADO and white, good condition, $30. 383-6452.

4X8 POOL TABLE, 2 SETS balls, cues, cover, honeycomb slating, 1 year old. $200 cash. 479-4740.

LEAF SWEEPER, $18; SMALL modern bookcase, $15. 656-3644.

USED SET STAINLESS STEEL cookware. 479-1411.

KENMORE VACUUM CLEANER, as new. Offers. 1366 Reynolds.

POTTERY KILN, NEVER USED. $65. 592-9840, after 6 p.m.

POTTERS KICK WHEEL, NEW, well made $95.00—385-7721.

ONE RUSSIAN MINK STOLE, practically new, $115. 383-1838.

SET OF WEAREVER CAST ALUminum cookware. 479-1411.

BRITISH INDIA RUG, BEIGE, 9x12, floral spray, $145. 385-7600.

STILL ONLY

100 MISCELLANEOUS FOR SALE

THE TRADERS WAREHOUSE

FURNISH YOUR HOME

1 gold green chesterfield suite (good condition) $149.95

1 dresser, mirror and chest (coloured) good condition $159.95

1 triple dresser and mirror, 54" bed with 510 coil mattress and spring, 2 night tables complete $299.95

Turquoise hostess chair $49.95

Glass-top coffee table $17.95

12'x16' twist carpet $129.95

Stereo combination $119.95

1 walnut finished buffet, excellent condition $99.95

1 Gurney 30" range, works good $139.95

1 Zenith dryer, works good $89.95

THE TRADERS
715 FINLAYSON 388-6264
(BESIDE MAYFAIR)

REPOSSESSED
23 CU. FT.
CHEST FREEZER
5 months old
Balance $184
Reliable party may take over payments or pay cash. Contact Credit Mgr., Art Johnston.

CONTINENTAL HOME SUPPLY LTD.
Corner Johnson and Quadra
851 Johnson St. 386-2458

A WAREHOUSE
OVERLOADED WITH
CARPET! CARPET!
SAVE UP TO 50%

2-TONE NYLON
SHAG CARPET
Double jute or sponge backing
ONLY $4.95 SQ. YD.
(in three colors)

CARPET TREND
185 Langford St., 386-7501
(just across Bay St. Bridge)

ATTENTION SOOKE STOCK sale. Here's the crazy way we will do business with you. We will sell you all we have in-stock, carpets, lino, drapery and paint material while supply lasts, with only 10% down and carry balance with no interest or carrying charge. Carpets will sell from $2.95 per sq. yd. Drapery material from 95c per yd. Paints and supplies regular low Empress Paint prices. Don't miss on this tremendous opportunity, drive out to Sooke and beautify your home for Christmas. Del interiors and Modernizing, 6703 Sooke Rd. 642-5111 or 382-2151 anytime.

RUMMAGE
Final clearance — daily from 10 a.m.
Stock from ladies retail store including foundation garments; nylon and flannelette sleepwear; slips; uniforms for nurses, waitresses etc.; Sweaters. Blouses. Housecoats. Suitable for personal use and gift giving. All prices cost and BELOW COST. 723 Johnson St.
(Victoria Furniture Gallery)

COMPOST SHREDDERS
By Gilson and Toro
Parker leaf sweepers and vacuums
VICTORIA LAWNMOWER HOSPITAL
834 Johnson 386-8338

CHAIN SAWS
McCulloch—Lombart
Sales and Repairs
VICTORIA LAWNMOWER HOSPITAL
834 Johnson 386-8338

HOBBIES
New in the Royal Oak Shopping Centre featuring tropical fish, plants, and aquarium supplies, candle crafts, lab kits from $1.99. Best selection of wood and plastic models in Victoria. Gas engines, R-C and regular from $7.95. Reduced prices on all records in stock and much more.

A COLLECTOR'S ITEM FOR your children this Xmas. 1 owner, English Austin A-40 pedal car. Give them years of delight with this heavily constructed miniature of a real car. Lights, horn, brakes, tires, body and upholstery good condition. Value $100 or near offer. 384-1445.

3 ANTIQUE TABLES, ANTIQUE spool bed; antique chair; 30" stove with rollaserie; Birdseye maple bedroom suite; metal sink unit; radio and miscellaneous items. For sale Sunday, Nov. 28, 10 a.m. to 6 p.m. at 839 Esquimalt Rd. No dealers, please.

AUTOMATIC PORTABLE DISHwasher, 30" electric stove, Pentax spotmatic 35mm camera, Bell-Howell super 8 movie projector and camera, triple lens Brownie 8 mm movie camera, 6-band portable Philco transistor radio, electric guitar and amplifier. 478-5785.

SOAPSTONE
For carving. It's No. 1 on the hardness (softness?) scale. Workable by pocketknife, etc. New stock at THE ROCKHOUND SHOP, 850 Telmie Ave. Tel. 388-5341. Closed Mon., open Fri. to 9 p.m.

WATERPROOF
CANVAS TARPAULINS
Priced from $5.95 for size 5'x7' and stock sizes up to 20'x30'
VICTORIA TENT and AWNING
831 Fisgard St. 382-5715

RALEIGH BICYCLES, BOYS', $18 and $22. Volkswagen snow tires, $17. 12 volt car radio, $9. Bathroom wash basin and taps, $10. Clean '55 Consul sedan, as is, offers. 2660 Cadboro Bay Road.

FRENCH PROVINCIAL FRUITwood coffee table $50. Phillips 21" Television (mahogany) $50. All in excellent condition. Please phone 479-4276.

A.B.C. ELECTRIC — 382-7321
New and rebuilt appliances, Vacuum cleaners, polishers, etc. One-year warranty. Good selection. Reasonable prices. 621 Fort.

ATTENTION COLLECTORS
30-year collection of salt and pepper shakers approximately 550 pieces, unique, reasonably priced. Phone evenings, Genoes 537-2142.

RANGE AND FRIDGE, 1 YEAR old; pool table; 4 tires, 815x15, and wheels, mounted, like new. 477-6681.

6' SILVER CHRISTMAS TREE, baubbled spot lights. Waffle iron. Chinese mandarin robe. 383-1930.

THOR IRONER, AS NEW. SUITable apartment block or home use. Reasonable offer. 384-3922.

MISCELLANEOUS FURNITURE, rugs, drapes, lamps, dishes, violin. 385-8053.

35 GALLON ALUMINUM GAS tank. Best offer. 383-1378.

100 MISCELLANEOUS FOR SALE

XXXXXXXXXXX

EATON'S
WAREHOUSE
STORE
749 VIEW ST.

Remember You Can Budget Charge Through Our Customer's Accounts Office, 3rd. Floor

XXXXXXXXXXX

THE BRIGHT RED WAREHOUSE
— NEW —

Complete bedroom suite with 54" simmons mattress and box spring	$249.95
Davenport and chair	$159.95
Chesterfields	$179 up
5-piece dinette	$79.95
— USED —	
G.E. de luxe hair dryer with case	$14.95
24" Range	$39.95
RCA washer and dryer	$189.95
Love seat	$69.95
21" TVs	$49.95

ROYAL FURNITURE AND APPLIANCES
733 JOHNSON 388-9021

Don't risk a "LOCK-OUT"
Have PRICE'S make "spares" of keys for your house, office, and car so you can conceal them in safe places.
PRICE'S KEY and SAFE SHOP
847 Fort St.
384-6221 384-0631

MEN'S
PRE-HOLIDAY
SUIT SALE
Large selection of styles and colors in fine wool worsted from $49.50
Lay-away now for Xmas
LES PALMER LTD.
714 View 382-2825

CHECK and COMPARE!
TILLICUM FURNITURE and APPLIANCES
Tillicum at Craigflower 384-1216
Hillside Shopping Centre 382-3331

$$$ SAVE MONEY $$$
FACTORY to you UPHOLSTERY
Have your chesterfield recovered by
GREGO
MANUFACTURERS OF FINE UPHOLSTERED FURNITURE
Please call at our factory and see for yourself. NO OBLIGATION. FREE ESTIMATES
401 David at Turner 388-7365

PAINT FACTORY BONUS!!

Semi-gloss enamel	$6.90
De luxe interior latex	$5.35
With each $25 or more purchase customer receives 1-15 individual bulb set Noma Christmas tree lights. Phone 656-1071. Free delivery.	

DAVE TAYLOR DECORATING
579 Gorge E. CENTRE 384-1914
—MIRROR SALE—
¼" plate, ¼" bevel edge
12 sizes available
SAMPLE SIZES
24"x30" —$12.40
30"x34" —$20.50
30"x48" —$25.40

GARAGE SALE
Saturday, Nov. 27, Westinghouse refrigerator, Westinghouse automatic washer, Beatty ironer, G.E. floor polisher, china cabinet, Coleman stove, Coleman icebox, girl's bicycle, many other useful articles. Phone 479-2662.

SEALY HIDE-A-BED, TURquoise; fridge; dishwasher; pole, swag, table and pull-down lamps, chest of drawers; tables, childs' piano and rocking chair; oak chairs; birdcage; dressing table; chime clock; drapes; commode chair. 598-1327.

RUGS LOOK "NEW." IT'S SO easy with RUG-MATE stain removing rug shampoo. Rent electric shampooer for $1.00, plus materials. Clark and Pattison, 760 Bay St. See our ad under Painters for other supplies.

WOOD-IN-HAND TOYS
Hand-made wooden toys and furniture for children. Over 50 original designs to choose from. To view, phone 382-1602. Order now for Christmas.

BLACK PERSIAN LAMB CAPE, $65. Luggage and sports bag $10. Easel $5. Adult bed side commode or ideal for trailer, $10. Wardrobe with mirror and drawer, $15. 477-5494.

RADIO CONTROL MODELLERS, Min-X transmitter, receiver, 6 channels, 3 Servos Charger, battery pack and glider, $110, over $300 value. 479-2701.

G.E. FRIDGE, OLDER TYPE, $15; wrought iron coffee table, glass top, $25. Vanity, refinished in antique $25. Liquor cabinet, also refinished, $20. 479-6458.

12 VOLT IRON HORSE GAS ENgine, lighting and charging plant with heavy duty batteries $85. 8" table saw, 1HP, blade, aluminum stand $30. 384-2893.

2 SINGLE BED MATTRESSES, pair leather pillows, drapes, and miscellaneous all in good condition. 652-2229.

FASHION BARBIE DOLL clothes made to order or good selection already made. Reasonable. 386-1718.

EASY BAKE OVEN, $7; ICE-cream maker, $3.50; farm set, $5; girls' ice skates, size 2, $6. All new condition. 477-6079.

FRIDGE, SPEED QUEEN WASHer, Norge dryer, 16 cu. ft. deep freeze porcelain lined. As new. Best offer. 598-1209.

MILLS PAINT SALES
SUPER TEXT One-Coat
$7.95 a gallon
3173 Douglas 383-8413

PRE-HUNG DOORS, ALL SIZES, bi-folds, special prices. Phone anytime. 386-0286.

SEARS KENMORE PORTABLE sewing machine. Brand new, $75. Phone 386-2737.

TURQUOISE BRITISH INDIA rug, 9x12 excellent condition. After 6 p.m., 477-1914.

VINTAGE ORGAN $75. ADDRESsograph model 80 duplicator, reconditioned, asking $350. 384-0639.

BEIGE LEATHER JACKET lady's, 14, $65 or offer. 598-4159 after 5:30.

COMPLETE HAIRDRESSING salon equipment, good condition, best offer. 656-2462.

2 WINTER COATS, LIKE NEW, youthful style, size 12. Worn 1-2 months. $30 and $15. 386-0354.

1300' 1X8 SHIPLAP, USED, $60. 700' 2x4 $40. Grade 2 and better. 656-4290

BOX SPRINGS, 6'X3'X3', $15. 6 bronzetone dinette chairs need new seats, $15. 477-2470.

IDEAL FOR CHRISTMAS, OIL paintings. Broil-Kings waffle iron. 477-5476.

LARGE CHILD'S ROCKING horse, wants friendly home, $20 delivered. 384-1445.

ORNAMENTAL FIREPLACE. 899. 477-6401.

BOUTIQUE FIXTURES, MUST go. 386-8435, 479-5803.

STORM WINDOWS — CANOPIES. B.C. Aluminum 479-5230

INCINERATOR BARRELS, $5 each. 478-6217.

BABY BUGGY, AS NEW 388-5347

100 MISCELLANEOUS FOR SALE

SECOND-HAND CLOTHING, EXcellent. Free catalogue. Box 44, Toronto 28, Dept. 124. Dealer discount.

CHRISTMAS GIFT CERTIFICATES available at Garden City Driving School. 383-1712.

FEATHERWEIGHT SINGER sewing machine, buttonholer and blind-hem stitcher. 383-7338.

RECONDITIONED SMITH-Corona office typewriter with 30" carriage, $30. 592-6618.

24 CU. FT. DEEP FREEZE, LESS than 1 year old. Full-size violin, $45. 592-4971.

METAL SKIS, VOGG 1955, STEP-in bindings; Kent electric guitar. Best offer. 598-2987.

4 STUDDED V.W. SNOW TIRES, 600-15, $30. Stainless steel canary cage, $7.50. 383-9168.

GIBSON REFRIGERATOR, clean, good working order, $50. 384-9231.

ROLL-A-WAY BED, $20; CARpet, 9x10, $20; cedar chest, $8. 592-2371.

BROTHERS' CHARGER II TYPEwriter $49.98. Fairfield Pharmacy, 301 Cook, 386-6171.

NEW HOME ZIG ZAG SEWING machine, never used, $140. 478-6483.

19" SPARTON TELEVISION. DIAmond solitaire ring, price. 477-3038.

POOL TABLE AND ACCESsories, $140. 384-0972.

LARGE SPRING HORSE. $16; boy's Mustang bike, $15. 478-6591.

BOY'S ICE SKATES, SIZE 9, hardly used, $10. 477-5836.

103 MISCELLANEOUS WANTED

HOUSEHOLD EFFECTS WANTED
By the household or individual piece. Phone for our evaluation before you trade or sell your belongings.
ALADDIN'S COTTAGE LTD.
478-6042

THANK YOU

ABEL TRADING
OPEN 7 DAYS A WEEK
9 A.M.-9 P.M.
BEER BOTTLES, 25c DOZEN
Most pop cans 2c each. Batteries, 90c each. No. 1 copper 36c lb.; brass 25c lb.; rads 24c lb.; Lead 8c lb.; local wine, pop, liquor and junk bottles bought. We buy and sell a libottles and jars. 422 John St., 388-6541.

MONEY IN A HURRY
CASH LOANS on tools, guns, musical instruments, cameras. We BUY also WEAPONS, INSTRUMENTS, etc., for READY CASH
B-J TRADING CENTRE
OPPOSITE Pet Shop
617 Johnson St. Tel. 383-9513

SIDNEY BARGAIN HOUSE
We pay top prices for goods of all descriptions, from a handful to a house full. We need furniture, tools, appliances, glassware, dishes, etc., etc. Our specialty is antiques. 2372 Beacon Ave. Sidney, 656-3621.

KILSHAW'S
AUCTIONEERS
Buy — Sell — Appraise
1115 Fort 384-6441

THE SALVATION ARMY
Needs your re-useable clothing, furniture and household goods. (Help us to help others) Family Thrift Stores, Victoria, Sidney and Langford. For pickup 386-3295.

CASH PAID FOR USED CAMeras, accessories, darkroom supplies.
— TRY US —
ELECTRIC EYE
1006 Broad 386-0333

FAMILY TRADING LTD.
Cash for furniture, tools, appliances, guns, etc.
731 Goldstream 478-5631
Mon. - Fri. 9 a.m. - 6 p.m.
Sun. 1-5 p.m.

NEED CASH?
Cash paid for good tools, cameras, all types of musical instruments. What have you? Island Trading, NOW AT 630 JOHNSON ST., just down from Douglas.

LUNDS
AUCTIONEERS
APPRAISE AND BUY FOR CASH
926 FORT 386-3308

WANTED; DINING ROOM suite, with buffet and hutch. Excellent condition only. Reasonable. 479-3079 or 656-3708.

SQUARE DEAL BUYS
Beer Bottles—25c Doz.
Copper, brass, radiators
383-1281 1126 Hillside 383-1601

PICTURE FRAME 34X22, LARGE fireplace mirror, Persian rug, Victorian occasional tables and desk. 382-5364.

WANTED; OLDER OIL PAINTings and water colours, damaged condition okay. 477-8126, noon hour or after 4 p.m.

DOUBLE CHROME SINK, TAPS and trap. Chesterfield with skirtings, prefer tapestry, new condition. 656-2197.

WANTED: FOLDING PING PONG table and large round picture frame. 652-8371.

WE BUY YOUR FURNITURE, household goods, pictures, tools, etc. Best cash prices. 386-6462.

GOOD BOOKS ALWAYS BOUGHT
HAUNTED BOOKSHOP
845 Fort 382-1427

SPOT CASH
For good furniture-appliances
ROYAL FURNITURE 388-9021

ANY EQUIPMENT SUITABLE for bakery including display case. 382-4434.

10 PLACE SET OF DISHES wanted for everyday use. Must have large soup bowls. 656-3395.

WANTED 1956 — 30 HORSE power Johnson or Evinrude parts. 479-6563.

WANTED HOLLYWOOD BED with padded headboard. 385-1714 after 5 p.m.

CASH FOR COMICS, POCKET books; magazines. 385-3670, mornings.

WANTED CUSTOM ROOF RACK for 70-72 Ford Station Wagon. 384-9080.

BUNK BEDS, COMPLETE WITH mattresses and in good condition. 592-1589.

WANTED TO BUY: 10" TABLE saw, 6" or larger joiner, 12" or larger planer. 656-1759.

WANTED: GOOD UPRIGHT VACuum cleaner with attachments. 383-5473.

WANTED: POOL TABLE WITH accessories, in good condition. 479-5409.

WOODEN SHAFT GOLF CLUBS, sets or partial sets to further collection. 478-4185.

BOTTLE CAPPING MACHINE wanted. Please phone 592-1179.

WANTED: TEAK DINING ROOM suite. Good condition. 479-4354.

WANTED: CORNER CHINA CABinet. Please phone 382-6582.

WANTED; LARGE DOG KENnel. Ph. 477-4324.

WANTED: 30'-40' EXTENSION ladder. 479-2503.

PASSAP DUOMATIC KNITTING machine. Reasonable. 592-9773.

GIRL GUIDE BLOUSE AND GOUtotte, size 12½ chubby. 386-5345.

HIDE-A-BED TO GO WITH RED carpet. Call 478-7043.

WANTED SEVERAL USED FUR coats. 386-1069.

3-SPEED RECORD PLAYER IN good condition. 478-1209 or 642-5455.

SMALL OLD TRUNK
388-5276

STUDENT NEEDS OLD TV'S. Will haul away free. 386-0719

INDIAN BASKETS WANTED. Call after 10 a.m. 477-3308.

WANTED: WOODEN HAT TREE. Phone 479-3800.

FRIDGES, FREEZERS BOUGHT. 384-7813. All-Temp.

COAL AND WOOD STOVE
384-1978 after 6 p.m.

109 MISCELLANEOUS TO RENT

RENT TO OWN
A brand new sewing machine
SAWYER SEWING CENTRES
840 Fort St. 388-6228

CLASSIFIED ADS
DIAL 386-2121

115 SWAPS

SWAP PORTABLE SPEEDwriter typewriter in case for cassette tape recorder. Shop manual for Vauxhall for ? 384-9964.

SCALEXTRIC RACING SET, worth approx. $40, for "N" scale train of equal value or will sell. 383-4886.

NEW 10' FIBREGLASS CARTOP boat. Trade for 16-mm. projector or what have you? 592-3604.

SWAP 1969 FORD ¾-TON V-8, 4-speed truck for a Cadillac, Lincoln or ? 386-7707.

1965 CORSA HARDTOP, $550. Swap for furniture, boat or ? 478-4769.

250 YAMAHA FOR SALE OR swap, also 312 Ford. 478-7647.

117 ANTIQUES

KILSHAW'S
Buy for Cash
Appraise for all purposes
1115 Fort 384-6441

17TH CENTURY BIBLE BOX, several other genuine items — candlesticks, writing box, dessert service, etc. 479-5300.

CASH FOR ANTIQUES AND OLD things. Bygones 1034 Fort. 385-8025.

SEVERAL PIECES ANTIQUE furniture. 477-6679.

120 GARDEN SUPPLIES

Fertilizer

FREE MANURE. OAK Poultry, 880 Downey, Sidney. 656-2485.

SIDNEY DUCK FARM, 656-4412. Duck manure, 60c bag, delivered.

COW AND CHICKEN MANURE
478-1876

Plowing, Rotovating and Cultivating

COOPER'S TRACTOR SERVICE Gardens, yards tractor, rotovated, plowed, cultivated and levelled. Mowing. 382-9316.

DON'S TRACTOR SERVICE
Rotovate, plow, cultivate, mow, loader and truck, blade. 477-3913.

C. STARCK. ROTOVATING, brush and grass cut, post holes, etc., loading and hauling. 479-3137.

CENTRAL SAANICH TRACTOR
Rotovate, plow, cult., level, etc. Loader and post holes. 652-3306.

Seeds, Bulbs, Plants, Trees, Shrubs

WILLOWDALE FARM
Fruit trees $3.95. Ornamental trees, evergreens, 6447 West Saanich Rd. 652-2863.

Top Soil, Rocks and Fill

REALLY GOOD TOP SOIL, CONTACT LAYRITZ NURSERIES, 384-6943

NO. 1 TOP SOIL, CLEAN FILL, blasted rock. D.K. Trucking Co. Ltd., 386-3414.

TOPSOIL FOR SALE, $3 A YARD delivered. Phone 386-8215 — 24 hours.

125 PETS AND SUPPLIES

PUSSY CATS AND PUPPY DOGS
We have home-like boarding facilities for dogs and cats of all sizes. We have puppies and kittens for sale to good homes, and we also have families wanting kittens and puppies.
— Q KENNELS
(formerly Quandella Kennels)
478-2397

EXQUISITE POCKET SIZE toy poodle pups, silver and black. (Toy size) female Shi-Tzu pup. Reg. and tattooed, $150 each, terms available. Also 2 miniature poodle pups — will hold for Xmas.

POMPANO KENNELS (Reg'd)
R.R. No. 3, Nanaimo
Ph. 754-3848

BUD'S PETS
100-C West Burnside
Guaranteed singing canaries, love birds, pet tail windsell, tropical fish and supplies. All glass aquariums, 85c per gallon.

MUST SELL. 2 REGISTERED blue shelties, male and female, completely trained, 1-year-old. Reasonably priced to home with children. Could keep till Christmas. 478-7274.

BE SURE YOUR PETS WILL enjoy their Christmas. Book early before the Christmas rush. Luthan Kennels. Registered. Now taking bookings for the festive season. Mrs. C. Spence. 478-5431.

POODLE PUPPIES, READY FOR Xmas. Registered miniatures, black or white. $100. Terms, $25 monthly. Maydan Kennels, 743-2493 Duncan.

FOR SALE: 2 PUREBRED TOY poodle puppies. Tiny, lively little balls of fur. Male, and female. 755 Ross, No. 1, 5-7 p.m. Also kittens, 2 white. Free. 385-7828.

18' '71 VANGUARD, SELF-CONtained, brand new, full warranty. Must be sold. $400 off. S. J. PEDEN LTD., 2855 Quesnel. 386-3464.

LHA-DOBE KENNELS, LHASA Apso puppies, small shaggy, perfect pets. Satisfaction guaranteed. 478-1156.

TROYLING TOY POODLES (Reg'd) have some adorable white puppies for sale to good homes. Phone 479-2097.

THE IDEAL CHRISTMAS GIFT. A Pedigree Persian kitten, blue male, silver male, and female, $50 and up. Deposit will hold. 383-0282.

TOY POODLES, FEMALE AND male, must sell together; call evenings after 5:30 p.m., weekends anytime. 479-4071.

WHITE GERMAN SHEPHERD pups, ready December 12, will hold till Xmas, no papers. 479-5792, after 5 p.m.

HOME OF WHITE TOY POODLE puppies. Registered, Mrs. Lambert, 933 Josephine Road, Brentwood Bay. 652-1980.

TWO MALE PUREBRED AMERican Cocker puppies, will be 6 weeks on December 21. No papers available. $50. 382-9284.

GENTLE BLONDE CAT, AND part Siamese cat, need good homes. Had shots, spayed. 386-0434.

HEATHERBELLE SCOTTISH and West Highland white terrier puppies. 479-2631.

BARKERS PET SHOP AND PET Beauty Parlor, 615 Yates St., Phone 386-6812.

ONE FEMALE SPANIEL PUPPY for sale $7.50, and two white kittens five weeks old. 382-6287.

REGISTERED SAMOYED MALE puppy, 12 weeks, $100, terms, trade. 479-6524.

NORTH AMERICAN CHAMPION sired female Samoyed, 6 months, had shots, $125. 385-5347.

FREE TO GOOD HOME, IN country, 1½-year-old female dog. 384-8445.

BOOKINGS TAKEN NOW FOR Christmas, indoor heated accommodation for cats only. 656-4894.

CALIFORNIAN RABBITS, ALSO some snow rabbits. 479,1310 evenings.

MALE SIAMESE SEALPOINT, 4 months. Fully house trained. $20. 479-6381.

BEAUTIFUL FEMALE SAmoyed puppy, 3-months-old $55. 112-743-2592.

REGISTERED FEMALE DACHshund puppy, standard, smooth. 478-4287.

MALE LAB, 2 YEARS OLD, REAsonable to good home. Must go by Saturday. 388-6177.

22½-GALLON AQUARIUM BIZONic filter. Excellent condition. 592-7473.

FREE — GUINEA PIGS.
479-3316.

2-MONTH-OLD SEALPOINT SIAmese kitten, male. 479-7104.

SIAMESE KITTENS $10 AND $15. 478-5604 evenings.

BLACK LAB CROSS PUPS, 8½ weeks. Big and healthy. 478-2363.

6-MONTH OLD FEMALE CAT, free to good home. 477-6079.

FREE, HALF-SIAMESE KITtens. 652-2609.

FREE KITTENS TO GOOD home. 656-3739.

PART LAB PUPPIES, 7 WEEKS, male $8, female $5. 386-8074.

SMALL TYPE PUPPIES, smooth hair. 652-1403.

FREE: BABY GERBILS. 382-0566.

125 PETS AND SUPPLIES

DOGS BOARDED — AL-AN KENnels Reg'd. Second best only to the dogs own home. A. V. Andersen, Munn Rd., 479-5510.

GREATER VICTORIA DOG OBEDIENCE TRAINING CLUB
PHONE SECRETARY, 592-7310.

SPCA CAUTION — IT IS MUCH better to buy puppies and kittens after they reach 8 weeks of age.

LOVELY 2½-MONTH-OLD MALE kitten, free to good home, will deliver. 477-6846.

REGISTERED SAMOYED PUP, 8 months, house trained. $50. 748-1065 Duncan.

COLOURED BULL TERRIER dog puppy, has shots, registered. Show quality $100. 384-7370.

READY FOR XMAS
Silver miniature poodles, registered, with shots $100. 592-7063.

YOUNG AND BABY BUDGIES. $2 each. Albino and Harlequins, $4 each. 382-1744.

PUPS, LAB AND TERRIER cross, male, $10. Female, $5. 392-1512.

TOY POODLES, BLACK, purebred, not registered, vet inspected. 478-6364, after 10 a.m.

FOR SALE: MALE "AFRICAN Barkies," Basenji, shots, registered, 11 months old. $100. 592-0177.

2-8WEEK-OLD MALE ST. BERnard's, Manitou line. $200. Terms can be arranged. 478-3154.

PUPPIES — JAPANESE SPANiels, Pekingese, Pugs, Boston Terriers, Cobble Hill. 743-2701.

SILVER MINIATURE POODLES, females, 9 weeks, registered, $75. 386-9236.

REGISTERED MALE BLUEpoint Siamese kittens. $30. 478-3886.

MALTESE PUPPIES FOR SALE. Phone 598-2824 after 5.

MALE SIAMESE KITTENS, 4 months. 385-3909.

127 CHICKS, POULTRY, HATCHING EGGS, SUPPLIES

BARRED ROCK PULLETS AND hens. Assorted hens and pullets. Ducks. 652-1403.

128 LIVESTOCK, SUPPLIES, EVENTS

A NEW SADDLE FOR CHRISTMAS
Why not?
No. 25 EAMOR WESTERN SADDLE. Complete with Bridle and bit, blanket, brush, comb, reins and halter.
Just — $189.50
BUCKERFIELDS LTD.
506 Pandora 384-7181

FOR SALE: REGISTERED Quarterhourse mare. Chestnut, 15.2 hands, 12 years old. Proven broodmare. Good saddle horse, Western or English; some jumping. Must be sold; asking $500. Phone Cobble Hill, 743-2248 or 743-2562.

THE ISLAND HORSEMAN
Magazine would still like to hear from you . . . Get your ads in now. Have your club representative give us a call at 479-1146 or 382-1932. Up-Island residents may phone collect.

HUNTER'S HOLIDAY RANCH
Reserve early, ages 8-16. Day, week, or weekend. Trail riding (pick your pony), hayrides, etc. Home cooking, adequate adult supervision. Xmas gift special: horses, ponies, and colts. 479-2092.

HERE AGAIN — A NEW SELECtion of Christmas Cards for the horseman. Direct from the leanin' tree. This year we will imprint your name tree on any purchase of 2 boxes or more. 1294 Gladstone Ave. or phone 479-1146 or 382-1932.

DAVE TAYLOR DECORATING
579 Gorge E. CENTRE 384-1914
Cribber Paint — deters horses from chewing fences, stables, etc. — gallons only.

ARAB ¼ HORSE GELDING, well-schooled, good trail horse, $300. Bay mare, 14 hands, good child's horse, $250. 656-4428.

REGISTERED THOROUGHBRED gelding, 16.3 hands, worth $700, sacrifice $300. Can be seen at 6444 Welch.

BIG, BEAUTIFUL YEARLING thoroughbred filly, by Alibhais Shadow. First $1,500 takes her. Contact Steve Gomerich. 753-1003.

2-YEAR-OLD FEMALE SAANEN goat, wonderful goat. Best offer accepted for good home. 479-7603.

KANATA PONIES, GELDINGS and Brood mares. Up to 14 hands. 652-3381.

LUMBER GOOD FOR HORSE stalls, planks 4x4, various length galvanized sheets, wheels. 652-1508.

BOX STALLS, PASTURE, FOR rent, $25. Horses boarded, $45. Well cared for. 479-1844.

HEREFORD HEIFER AND steer. Grain fed. 478-7063.

ANGLO ARAB FILLY, BEST OFfer closest to $200. 592-7041.

HAY FOR SALE. PICK-UP OR delivered. 656-1802.

FOR SALE: ENGLISH SADDLE. 17" seat. 479-2737.

REGISTERED THOROUGHBRED gelding, 16.2 hands, $350. 652-2021.

FOR LEASE: HORSE, EXPERIenced rider only. 384-2127.

130 HEAVY EQUIPMENT AND MACHINERY

FINNING'S BEST BUYS

Finning is the place where you'll find the best in used equipment. There's one here for you — from right-off-the-job Fair Buy to 100-day Bonded Buy units. Drop by and see our selection.

1963 Cat D9G tractor w-power shift transmission, dozer, canopy. Undercarriage in very good shape — 65% and better. Mechanical condition is excellent. A sound buy — check it out today! Certified Buy, 30-day warranty, Vancouver. FT-4445. $43,000

1971 Cat D8 Tractor w-power shift transmission, dozer, operator guard. New track group, sprocket segments, idler shells. Machine in first-class working order. An exceptional buy, only 1033 hours! Certified Buy, 90-day warranty, Vancouver.
FT-4749
Logging $74,500
Industrial $67,500

1968 Cat D8H tractor w-270 h.p. engine, hyd dozer (double angle tilt) winch, canopy. Excellent undercarriage — new tracks, idlers, sprocket segments. Unit in fine shape. Certified Buy, 90-day warranty, Vancouver.
FT-4656 $65,000

1970 Cat D8H tractor w-operator guard, winch, dozer, power shift transmission. Top-notch undercarriage — 80% and better. An excellent unit! Unit like new — less than 500 hours! Certified Buy, 90-day warranty, Vancouver.
FT-4653 $87,000

1961 Int. TD25 tractor w-angledozer, "J" winch, canopy. Undercarriage at replacement stage. Balance machine in fair operating condition. Check the price on this one! As is, Campbell River.
FT-4750 $7,000

1953 Allis-Chalmers HD5G track loader, w. diesel engine, 1-yd. bucket, ripper, canopy. Undercarriage good — 50%. Machine operable. Lots of work still in this one! As is, Vancouver.
FT-4778 $2,250.

1970 John-Deere 400 wheel loader w-¾-yd. bucket, backhoe w-¾-yd. bucket. Good tires! Machine in like new operating condition and appearance. An excellent buy! Certified Buy, 30-day warranty, Nanaimo.
FT-4643 $12,000

1964 Hough D90C rubber-tired tractor w-165 h.p. diesel engine, "S" dozer, 2 cab. Excellent tires, 2 new 2 — 40%. Balance machine in good operating condition and appearance. A top-notch unit! Certified Buy, 30-day warranty, Vancouver.
FT-3287 $14,000

FINNING
YOUR
CATERPILLAR DEALER
27 CREASE AVE.
384-4144
CATERPILLAR and CAT ARE REGISTERED TRADE MARKS

130 HEAVY EQUIPMENT AND MACHINERY

CAN-AM
CRAWLER PARTS LTD.
Your spare parts specialists 3894 S. E. Marine Drive, Bby.
Days 434-2657
Nights 731-3097 or 879-7201

CASE 530 WITH LOADER AND 14 ft. backhoe $4500
Case 580 with loader and 14 ft. backhoe, ready to work $7900
BUTLER BROS.
Keating Cross Rd.
652-1121 Eves. 479-7481

ONE ONLY JOHN DEERE 450 Loader. One only John Deere 450 Crawler. One only 1966 T.H. dump truck. One only truck mounted hoists. One only T.H. tractor towbed. All in good running order. 479-5058.

1966 FORD 850 DUMP TRUCK, 176 in. wheel base, 534 motor, light steel box, 10 yards, good condition, licensed. 336-8324 evenings.

1—12 KW 110, 220 VOLT SELFregulating generator. Power take off or belt driven. 746-5861.

135 FARM IMPLEMENTS

FORD 3000 DIESEL TRACTOR with loader, power steering $2950
Case 300 tractor with loader with front pump $1900
Case 430 diesel tractor, power steering, 3 point-hitch $2500
BUTLER BROTHERS
Keating Cross Rd.
652-1121 Eves. 479-7481

FLAG LINER TRAILERS FOR hay, machinery or horses, up to 13,000 lbs. John Deere tractors and Farm Machinery Sales and Service. Victoria Jeep, Hillside-Rock Bay.

2 BOTTOM PLOW, 3-TON DUMP truck with steel box. Ideal farm truck. Licensed. 652-2560.

150 CARS FOR SALE

MM MM
MMM MMM
MMMM MMMM
MMMMMMMMM
MM MMM MM
MMM M MMM
MMM MMM

MM MM
MMM MMM
MMMM MMMM
MMMMMMMMM
MM MMM MM
MMM M MMM
MMM MMM

—McCALLUM MOTORS
—DATSUN — VOLVO—

CENTENNIAL 71 SALE
CONTINUES
SAVE! SAVE! SAVE!

71	GREMLIN as new	$1871
71	PINTO, automatic transmission, radio	$2071
62	MERCEDES 190, 4-speed	$1771
69	GTO convertible, loaded	$2971
68	CHEV ½-ton, V-8, automatic transmission	$2471

McCALLUM MOTORS
—DATSUN — VOLVO—
It Pays to
—"TAKE A LOOK"
at YATES and COOK
386-6168

'66 MERCURY PARKLANE
Only 48,000 miles. Fully powered. Extremely nice car.
$1395
METRO TOYOTA
Sidney Division
2360 Beacon Ave.
Joe Fletcher
Leo Lodders
Bus. 656-4311
Res. 479-6427

I'M NOT A DEALER BUT ONE way or another I have come by 4 cars which is 3 more than I need. Please make an offer on: 1968 Ford 4-door ($1900?); 1968 Ford 2-door hardtop ($2,000?); 1968 Pontiac 4-door (plain Jane), ($1400?). I will take trade if necessary. Phone 386-9684, if no answer try again. I'm desperate.

1960 VOLKSWAGEN, '63 40 H.P. engine. New paint. Near new rubber. Tested. Excellent value at $495 or close offer. After 6 p.m. Saturday. Before 12 or after 6 Sunday. 477-4585, 1531 Kenmore.

1965 METEOR MONTCALM wagon, V-8, automatic, power steering and power brakes. Handiman special. A gift at $395. After 6 p.m. Saturday. Before 12 or after 6 Sunday, 477-4585, 1531 Kenmore.

'59 THUNDERBIRD, BODY MINT condition, original interior, motor and transmission need work. $625 firm. 478-3591.

1969 CHEVELLE 2-DOOR HARDtop V-8, motor. Custom radio. Power steering. New rubber. Offers. 384-8544.

1971 VOLKSWAGEN 7-PASsenger bus. Sun roof, radio, underseal, extractor, exhaust, immaculate condition. 383-0904.

1956 DESOTO, REBUILT HEMI 333 cu. in. motor, government inspected. $225 or nearest offer. 478-7432.

IMMACULATE 1962 ZEPHYR. One owner, 25,000 original miles. A-1 condition. $600 or best offer. 382-6709.

1966 CHEV. STATION WAGON. V-8, auto. All power equipped, extras. One owner. Nearest offer to $1,400. 748-9224 Duncan.

SACRIFICE — MINT 1965 CHRYSLER, TAPE DECK, ETC. NOTHING DOWN. $40 MONTHLY. 382-0876

'55 BEL AIR 2-DOOR HARDTOP, rebuilt 348, cam, solids. Hearst, closest to $300 takes. 592-1073.

1965 CHEVELLE CONVERTIBLE V-8, all synchro. Hurst. Open to offers. 652-2801.

1964 CORVAIR MONZA $300 OR best offer. Good running order. 385-0450.

1970 DATSUN 1600 DE LUXE 4-door, radio, trailer hitch, 15,000 miles. $1900. 382-1455.

'68 FIREBIRD 400, 4-SPEED, A-1 condition. Offers. 592-3700.

1964 CORVAIR MONZA, CLEAN and good condition, $450. 642-5195.

1962 PONTIAC CONVERTIBLE, $150 or offers. Phone 479-2352.

1966 TRIUMPH VITESSE 6, TWIN carburetors. 383-0496.

YOUR DREAM HOME
May be before
your very eyes
— in —
TODAY'S CLASSIFIED!

150 CARS FOR SALE

XXXXXXXXXXXXXX
XXXXXXXXXXXXXX
XXXXXXXXXXXXXX
XXX
XXX
XXX CORNELL
XXX "CHEVROLET"
XXX COUNTRY"
XXX
XXX
XXXXXXXXXXXXXX
XXXXXXXXXXXXXX
XXXX

150 CARS FOR SALE

EMPRESS
PONTIAC BUICK
GMC

GOODWILL
USED CARS

1970 LE MANS CONVERTIBLE, V-8, AUTOMATIC TRANSMISSION, POWER STEERING, POWER BRAKES, RADIO. FINISHED IN BAMBOO CREME WITH MATCHING VINYL INTERIOR.
ONLY $3195

1966 BEAUMONT 4-DOOR SEDAN. V-8, AUTOMATIC TRANSMISSION, POWER STEERING, RADIO. FINISHED IN ATTRACTIVE DARK GREEN WITH TAN INTERIOR.
ONLY $1495

1967 CAMARO 2-DOOR HARDTOP, V-8, AUTOMATIC TRANSMISSION, RADIO, BUCKET SEATS, CONSOLE. FINISHED IN TURQUOISE WITH BLACK VINYL TOP.
ONLY $2295

1969 CHEVROLET IMPALA 4-DOOR HARDTOPS. EQUIPPED WITH AUTOMATIC TRANSMISSION, POWER STEERING, POWER BRAKES, RADIOS. ONE RED, ONE GREEN.
ONLY $2595

1969 PONTIAC 4-DOOR HARDTOP, V-8, AUTOMATIC TRANSMISSION, POWER STEERING, POWER BRAKES, RADIO. FINISHED IN METALLIC BLUE. WITH MATCHING INTERIOR.
ONLY $2595

1967 METEOR "S33" 2-DOOR HARDTOP, V-8, AUTOMATIC TRANSMISSION, POWER STEERING, POWER BRAKES, POWER WINDOWS AND POWER DOOR LOCKS. BUCKET SEATS, CONSOLE. FINISHED IN BRIGHT YELLOW WITH BLACK INTERIOR AND VINYL TOP.
ONLY $2195

1969 FORD LTD 4-DOOR HARDTOP. 390 V-8 ENGINE, AUTOMATIC TRANSMISSION, POWER STEERING, POWER BRAKES, RADIO. FINISHED IN WHITE WITH LUXURIOUS BLUE FABRIC INTERIOR.
ONLY $2995

1968 CHRYSLER NEWPORT CUSTOM 4-DOOR HARDTOP, V-8, AUTOMATIC TRANSMISSION, POWER STEERING, POWER BRAKES, POWER WINDOWS. FINISHED IN BLUE WITH MATCHING VINYL INTERIOR. ONE OWNER, LOW MILEAGE CAR.
ONLY $2395

1967 FORD FAIRLANE "500" CLUB COUPE. V-8, AUTOMATIC TRANSMISSION, RADIO. FINISHED IN TURQUOISE WITH MATCHING INTERIOR. GOOD SHARP CAR.
ONLY $1395

1966 PONTIAC 2-DOOR HARDTOP, V-8, AUTOMATIC TRANSMISSION, POWER STEERING, POWER BRAKES, RADIO. FINISHED IN BRONZE WITH WHITE VINYL TOP.
ONLY $1695

1969 BUICK WILDCAT 2-DOOR HARDTOP, AUTOMATIC TRANSMISSION, POWER STEERING, POWER BRAKES, POWER WINDOWS, RADIO. FINISHED IN BLUE WITH MATCHING INTERIOR AND WHITE VINYL TOP.
ONLY $2995

1970 FORD LTD BROUGHAM V-8, AUTOMATIC TRANSMISSION, POWER STEERING, POWER BRAKES, RADIO, STEREO, FACTORY AIR, POWER WINDOWS. FINISHED IN BRONZE WITH MATCHING VINYL TOP. FAWN INTERIOR.
ONLY $4395

1969 COUGAR CONVERTIBLE, V-8, AUTOMATIC, POWER STEERING, POWER BRAKES, RADIO. FINISHED IN METALLIC GREEN WITH WHITE BUCKET SEAT INTERIOR.
ONLY $2895

1969 FIREBIRD 2-DOOR HARDTOP, V-8, AUTOMATIC TRANSMISSION, POWER STEERING, POWER BRAKES, RADIO, BUCKET SEATS, CONSOLE. FINISHED IN METALLIC BLUE WITH MATCHING INTERIOR.
ONLY $2695

at
EMPRESS
PONTIAC BUICK
GMC

382-7121

2867 DOUGLAS STREET
DRIVE IN OFF TOPAZ

150 CARS FOR SALE

SUBURBAN MOTORS
NORTH
ON
DOUGLAS

VICTORIA'S FORD TRUCK CENTRE!!!

1970 ¾-ton FORD, V-8, 4-speed, camper special, radio.
$3444

1970 1-ton FORD XLT, V-8, automatic transmission, power steering, power brakes, radio.
$3055

1970 DODGE Challenger 2-door hardtop, 440 V-8, 4-speed, stereo tape, radio.
$2777

1970 MONTEGO 4-door sedan, V-8, automatic transmission, power steering, power brakes, radio.
$2422

1969 OLDSMOBILE Cutlass 2-door hardtop, V-8, automatic transmission, power steering, power brakes, radio, bucket seats.
$2888

1969 MUSTANG 2-door hardtop, V-8, automatic transmission, radio.
$2888

1969 MONTEGO 2-door hardtop, V-8, automatic transmission, power steering, radio.
$2577

1968 PONTIAC 4-door, V-8, automatic transmission, radio.
$1453

1967 FORD 4-door, 6, automatic transmission, radio.
$1375

1966 INTERNATIONAL station wagon, V-8, automatic transmission, radio.
$1333

1965 RAMBLER, 6, standard, radio.
$777

1965 AUSTIN 1800 4-door sedan.
$866

1963 MERCURY 4-door, V-8, automatic transmission, power steering, power brakes, radio, power windows, power steering.
$666

Wide Open
Till 10 P.M.
386-6131

PETER POLLEN
FORD

SEE
OUR WIDE SELECTION
of
PREMIUM USED CARS
AND TRUCKS

ALL SOLD WITH
7-Day
MONEY BACK
GUARANTEE

PETER POLLEN
FORD
1061 Yates St. — 384-1144

CORNELL CHEV. OLDS
1969
OLDS DELTA 88
2-dr. Ht. Fully luxury equipped. One owner case history car.
$2995
385-5777 'til 9 p.m.

150 CARS FOR SALE

DOUGLAS
VOLKSWAGEN

YOUR LARGEST
VOLKSWAGEN DEALER
ON THE ISLAND

PREMIUM SELECT
USED UNITS
SALE PRICED
WEEKEND ONLY

71 KARMANN GHIA coupe. 1800 miles $2895

71 VW custom Beetle, radio etc. $1895

71 VW Westfalia camper, AM-FM and tape. 10,000 miles $4095

70 VW de luxe Beetle, radio, etc. $1795

69 AUSTIN 1800 sedan, radio $1595

69 SUNBEAM SEDAN very clean $1395

69 RAMBLER Rebel SST sedan, V-8, automatic transmission, power steering, power brakes, radio. Vinyl top. Low miles $1895

69 VW de luxe Beetle. Radio $1595

69 VW fastback. Radio, 23,000 miles $2095

68 VW Westfalia camper. Completely reconditioned $3495

68 CAMARO convertible V-8, automatic transmission, power steering, power brakes, radio $2595

68 VW Square back wagon 39,000 one owner miles $1895

68 TOYOTA Corona sedan, radio $1295

68 RAMBLER American 2-door. 19,000 miles $1195

68 KARMANN GHIA coupe, radio, etc. $1695

68 MG GT coupe Radio $2695

67 CORTINA GT sedan, one owner, clean $1395

67 VW de luxe Beetle. Radio $1245

67 FORD LTD 2-door hardtop, V-8, automatic, power steering, power brakes, radio. Clean as new $2295

66 VW de luxe Beetle. Radio $1195

66 RAMBLER Classic wagon, 6 cylinder, automatic, radio $1195

Bank Finance
Available

TRANSPORTATION

62 TRIUMPH TR3 $895
61 FALCON Squire wagon $895
64 VW Squareback wagon $895
62 VW de luxe Beetle $795
63 VW de luxe Beetle $795
63 VW custom Beetle $595

Plus 50 more
Premium Units

Full range of 72 VWs
all models

3329 DOUGLAS ST.
388-5466

Open 9 'til 9

150 CARS FOR SALE

DE PAPE
MOTORS LIMITED

REMEMBER
IF YOU BUY BEFORE SEEING US YOU MAY HAVE PAID TOO MUCH.

'71 COUGAR
351 V-8, AUTOMATIC, POWER STEERING, AND BRAKES, BUCKET SEATS, VINYL TOP, 14,000 MILES ABSOLUTELY IMMACULATE. NEW CAR WARRANTY.
PRE XMAS SALE $3495

'71 PINTO
COUPE, RADIO, AUTOMATIC, BUCKET SEATS, REAL SHARP.
PRE XMAS SALE $2,195

'71 GREMLIN X
RADIO, FOLD-DOWN REAR SEAT, ROOF RACK, BUCKETS, FLOOR SHIFT, BIG 4 CYLINDER ENGINE, MAG WHEELS, POLYGLASS TIRES, STRIPING. EXTREMELY GOOD LOOKING. COST NEW $3400. ONLY 10,000 MILES.
PRE XMAS SALE $2,695

'70 JAGUAR XKE
2 PLUS 2 COUPE
AUTOMATIC TRANSMISSION, BUCKET SEATS, ADJUSTABLE STEERING WHEEL, 14,000 MILES. LONG, LOW AND BEAUTIFUL.
PRE XMAS SALE $5,495

'70 YAMAHA
100 TRAIL MOTORCYCLE, 7,000 MILES, ELECTRIC START.
PRE XMAS SALE $225

'70 BUICK RIVIERA
2-DOOR HARDTOP, POWER STEERING AND BRAKES, WINDOWS, 6-WAY POWER SEAT, TILT STEERING, FM RADIO, FACTORY AIR CONDITIONING, VINYL TOP. BEAUTIFUL COLOR COMBINATION, ONE OWNER, LOW MILEAGE.
PRE XMAS SALE $4995

'70 FORD GALAXIE 500
2-DOOR HARDTOP, RADIO, POWER STEERING, AND BRAKES, FACTORY AIR CONDITIONING, LEATHER INTERIOR. HURRY FOR THIS ONE.
PRE XMAS SALE $2995

'70 VIVA 1600
9000 MILES, 4-SPEED, 112 H.P. ENGINE, CARPETS, VERY CLEAN.
PRE XMAS SALE $1295

'70 ACADIAN 4-SPEED
350, V-8, 4-SPEED, SS PACKAGE, DE LUXE INTERIOR, NONSLIP DIFFERENTIAL, POWER STEERING, POWER DISC BRAKES, WIDE OVALS, 23,000 ORIGINAL MILES, ONE OWNER CAR THAT REFLECTS THE IMMACULATE CARE IT HAS HAD. BALANCE OF 50,000 MILE WARRANTY TO PURCHASER.
PRE XMAS SALE $2895

'69 THUNDERBIRD
2-DOOR LANDEAU, FULLY POWERED, STEREO, VINYL TOP, A VERY BEAUTIFUL, WELL-KEPT CAR.
PRE XMAS SALE $3,795

'69 MUSTANG MACH I
FASTBACK, 351 V-8, AUTOMATIC, RADIO, POWER STEERING, DISC BRAKES, FOLD-DOWN REAR SEAT, NEW TIRES, 23,000 MILES, LIKE NEW.
PRE XMAS SALE $2895

'69 OLDS 442
CUTLASS, 4-SPEED CONVERTIBLE, RADIO, EXCEPTIONALLY CLEAN. BUCKET SEATS.
PRE XMAS SALE $2895

'67 FORD WAGON
10-PASSENGER COUNTRY SQUIRE, WOOD SIDES, V-8, AUTOMATIC, POWER STEERING, POWER BRAKES, ROOF RACK. VERY CLEAN.
PRE XMAS SALE $1995

'66 CADILLAC DE VILLE
4-DOOR, POWER STEERING, BRAKES, WINDOWS, 6-WAY SEAT, VINYL TOP. EXCEPTIONALLY WELL CARED FOR WITH LOW MILEAGE. LUXURY AND SAFETY FOR THE PRICE OF A SMALL CAR.
PRE XMAS SALE $2495

MANY, MANY MORE GOOD BUYS TO CHOOSE FROM.

De Pape Motors Ltd.
847 YATES 384-8035

1968

CAMARO 2-door hardtop, 327, V-8, automatic, power steering, power brakes, radio. This premium one owner unit has only 23,000 miles. Balance of new car warranty available. Priced to sell.

Remember at METRO all reasonable offers will be accepted.

METRO TOYOTA LTD.
624 Finlayson
386-3516

CORNELL CHEV OLDS
1970
CHEVELLE MALIBU
2-door hardtop, V-8, automatic transmission, power steering, power brakes radio.
$2,995
385-5777 — 'til 9 p.m.

CORNELL CHEV OLDS
1969
Cortina sedan, 4-speed, radio.
$1,695
385-5777—'til 9 p.m.

GEM MOTOR SALES
489 Esquimalt 385-4311

'69 BEAUMONT station wagon. Radio, V-8, automatic $1995

'69 PLYMOUTH 4-door, radio, automatic, power steering, power brakes.
SPECIAL $1995

'69 DATSUN 4-door, radio $1995

'67 CHEV. 4-door, V-8, automatic, radio. Reg. $1595.
GEM MOTOR PRICE $1395

'66 COMET 4-door, 6 cyl., automatic. Reg. $1295.
GEM MOTOR PRICE $995

'63 CHEV. station wagon, standard $495

'71 FORD ¾-TON; '71 CHEV ¾-TON; '71 VW; '69 G.M.C. ½-TON; '69 SUPER BEE; '66 FALCON; '62 CHEV. ½-TON.
LES BLOW'S
(BRITISH MOTORS)
2940 DOUGLAS STREET
PHONE 384-7843

1971 METEOR
Rideau 500 four-door sedan. Automatic transmission, power disc brakes, steering, radio, excellent condition. Four months old, under new car warranty. Priced $1500 under list at $3400. Phone 384-9268.

1972 WAGONEER 4-WHEEL drive, V-8 automatic, new — also 3 used Wagoneers, automatic, 4-wheel drive. 1970 Hornet 6, automatic, very clean $2200.
Victoria Jeep
Hillside at Rock Bay

150 CARS FOR SALE

SPEEDWAY
VOLKSWAGEN
PORSCHE

TEST DRIVE THE
ALL NEW
MID-ENGINE
PORSCHE 914
TODAY!!

1969 AMBASSADOR
Power steering, power brakes, radio, factory air conditioning. Real luxury with qualities that must be seen to be appreciated. $2695

1969 CHEVROLET
Townsman station wagon; V-8, automatic transmission, power steering, radio $2495

1967 CHEVROLET 4-door station wagon, V-8, automatic transmission, radio.
ONLY $1895

1967 CHEVROLET Caprice 4-door hardtop. Split seat interior. A very attractive automobile with all power equipment. Excellent condition. Must be seen. Going for the unbelievably low price of
ONLY $1695

TRAILERS AND CAMPERS

1968 FORD pickup and camper. Camper special with V-8 engine and power steering complete with Vanguard camper $3895

Largest selection of new and used Volkswagen campers on Vancouver Island. Some models seldom seen in Victoria.

SPEEDWAY
VOLKSWAGEN
PORSCHE

FOR 18 YEARS
UNDER THE REVOLVING
VOLKSWAGENS

BOTH SIDES OF YATES
385-2415

1969

COUGAR convertible, V-8, automatic, power steering, power brakes, radio, plus many more options. Low mileage, immaculate condition. Must be seen.

Remember at METRO all reasonable offers will be accepted.

METRO TOYOTA LTD.
624 Finlayson
386-3516

CORNELL CHEV OLDS
1969
AMX, 4-speed, power steering, power brakes, radio.
$2,695
385-5777 — 'til 9 p.m.

1965 BARRACUDA FASTBACK, excellent condition, winterized. Recent new set tires, plus studded winter tires. Only 2 owners. Passed safety lane this week. From a 2-car family. Retired and only use one car. 385-5098.

MUST SELL. 1969 BUICK SKYLARK, GS 400, 2-door, hardtop, buckets, console, power steering and brakes. Will consider trade. 592-6820.

1965 EXECUTIVE-DRIVEN Chrysler New Yorker, console shift, power steering, power window, power seats, radio and many other extras. Excellent condition $2200. 384-9906.

"9-PASSENGER WAGON"
'65 Pontiac V-8, automatic, 9-passenger station wagon. Only $1095. Colwood Motors, 478-1824, 1836 Island Hwy.

'68 RAMBLER ROGUE 2-DOOR hardtop, V-8, automatic. Air conditioned, as new. One owner. Low mileage. Only $1995. Colwood Motors, 478-1824, 1836 Island Hwy.

'64 RAMBLER 4-DOOR STATION wagon, 6 cyl. very clean. Only $695. Colwood Motors, 478-1824, 1836 Island Hwy.

1966 PARISIENNE 2-DOOR hardtop, automatic, whitewalls. Back and front radio speakers. Best offer over $1,400. 478-5785.

1960 MERCEDES BENZ 220. Practically new Michelin tires. Radio. Best offer over $500. 592-3276.

'66 PLYMOUTH SPORTS FURY 2-door hardtop, 318 automatic, all accessories. Can be seen at 1515 Vining. 384-2804.

1955 STUDEBAKER, V-8, STANDARD, tested. Mechanically sound, runs well. 384-5836.

1962 PONTIAC LAURENTIAN sedan V-8, automatic, good condition, $295. 385-2793.

'62 IMPALA 327, POWER STEERING and brakes. 384-7373 after 5, offers.

1957 CHEV. IMMACULATE, NEW paint, upholstery, motor, tires. Tested. Offers. 479-2659.

1960 VAUXHALL, $130. 477-4790 after 6 p.m. Friday, Saturday or Sunday after 9 a.m.

1959 AUSTIN AUTOMATIC, Winter tires, tested. Best offer. Phone after 5, 479-3609.

76 CUDA 2-DOOR HARD TOP 318 motor, 19,000 miles, 748-8246.

'63 FALCON STATION WAGON. Lots of goodies. $425. 384-7467.

1965 CHEV STATION WAGON, $950. 384-4767.

MUST SELL '69 GRAND PRIX, excellent condition. 656-3572.

1971 DATSUN 4-DOOR HARVEST Gold. 598-5707.

'63 DODGE, 6 CYLINDER, STANDARD, good condition $450. 386-0203.

150 CARS FOR SALE

FRIDAY NIGHT
—SPECIAL—
(or Monday Special, Special)
1968
TRIUMPH SPITFIRE

Properly reconditioned, including a new clutch and a major tune up, this sharp sports car is equipped with knock off wire wheels, tonneau cover and custom radio. Buying now at this low, low price will save you hundreds of dollars off Spring prices.

ONLY $1488

PLEASE NOTE:
We are closed Saturdays and if this premium used car is not sold Friday it will be reduced a further $50 for Monday only.

BRIAN HOLLEY VOLVO
3319 Douglas at Cloverdale
Phone 384-1161

RM RM RM RM RM

Brand New
71 GREMLIN
Full Price
$1997

Brand New
1971 JAVELINS
SAVE!!
$610

REG MIDGLEY'S
AMERICAN MOTORS
736 Cloverdale, 385-8756

RM RM RM RM RM

1970 PONTIAC

G.T.O., bucket seats, console, mag wheels, V-8, automatic, power steering, power brakes. Under new car warranty. A real beauty.

$3695

METRO TOYOTA
Sidney Division
2360 Beacon Ave.
Joe Fletcher
Leo Lodders
Bus. 656-4311
Res. 479-6427

CORNELL CHEV OLDS
1968
Plymouth Fury I, V-8, automatic transmission. Going at wholesale.
$1,595
385-5777—'til 9 p.m.

"TRANSPORTATION SPECIALS"
'65 Epic 2-door sdn. $495
'64 Ford V-8 2-dr. sdn. $595
'63 Ford V-8, auto. sdn. $395
'63 Falcon 2-dr. sedan $295
'62 Falcon 4-dr. sedan $195
'61 Pontiac 6, auto. sdn. $295
'65 Isuzu Bellett sdn. $395
'64 Valiant 6, 2-dr. sdn. $595
'62 Chev. V-8, auto. sedan $195
'65 Dodge V-8, ex-police $295
'58 Austin 6 sedan $195
'58 Austin 4 sedan $95
'53 Consul 4 sedan $5
'62 Olds 88 sedan $195
'63 VW Beetle coach $595
These and more at
"COLWOOD MOTORS" 478-1824
1836 Island Highway

1969 FIAT
850 Spyder

Sporty — economical
Ideal ladies car
— $1495 —

WILLE MOTORS
Quadra at Pandora
382-5333

'65 FORD
6 standard economy, radio, hitch, overloads, chrome reverse rims with new wide belt tires. Best offer. Must sell. 598-2400, 1274 Hewlett.

'69 GRAND PARISIENNE 2-DOOR hardtop, 427 automatic. All power equipped. AM-FM radio and stereo. A-1 condition. $3,000 652-3360.

1966 VW FASTBACK, ONE owner. Immaculate, radio, 3 spare wheels. Chains. $1495. 598-5360, anytime.

1962 MERCEDES 220 MODEL, $1895. 1967 Volkswagen Beetle, $995. 1970 Fiat convertible, $1695. 1961 Comet, $295. 477-5523.

'67 PONTIAC 2-DOOR HARDTOP, stereo tape, rally wheels, whitewalls tires, immaculate inside and out. 479-4909 between 5-7 p.m.

SNAP—METROPOLITAN, EXCELLENT condition, tested, running order, $195. 382-9501.

'66 DELUXE VOLKSWAGEN 1300, Beetle. 44,000 miles. $1095. 652-1592.

1947 DODGE, RUNNING CONDITION, $175. 656-4179 or 598-4820.

'65 CHEV. 2-DOOR HARDTOP, V-8, auto. Very good condition. 479-8094.

1969 RANCHERO, FULLY equipped, excellent condition, ideal for towing trailer, 658-5925.

1963 PARISIENNE WAGON. IMMEDIATE possession. Name your own price. 592-0511.

1959 CHEV. 4-DOOR, TESTED OCTOBER, $150. 384-5678, Saturday or Sunday.

GOOD TRANSPORTATION
'57 Pontiac, $150 or offers. 388-6193.

FOR SALE: 1966 SUNBEAM IMP. 388-9676 after 6.

'65 MUSTANG, V-8, AUTOMATIC, radio, 1937 Nell Street. 592-6280.

VARIOUS MAKES AND MODELS, $100 to $500 price range. Financing available. NATIONAL MOTORS, 384-8174.

1964 4-door Chevrolet sedan, 327 automatic, $900 or closest offer. 478-4211, after 6, 479-7519.

ECONOMICAL AND DEPENDable, '66 Epic Envoy. Good condition, low mileage. 592-7079.

1965 VOLKSWAGEN, EXcellent condition, low mileage. Asking $895. 477-1245.

'63 RAMBLER, 6 CYLINDER, standard shift. Asking $350. 386-9504.

MUST SELL 1971 DATSUN 1600, 2-door, 7,500 miles, $1900 or take over payments. 382-6728.

'67 FIREBIRD 400, 4-SPEED EXcellent condition. Must be seen. 598-4138.

'69 DODGE CORONET, SAANICH police interceptor, $1500. 592-2636 after 6.

'63 VOLKSWAGON, $325. 477-8035.

4-WHEEL DRIVE JEEP, $975. 656-8526.

1969 CORTINA GT, RADIO, 4-speed, good condition, 383-3525.

1970 CHALLENGER 440, 6 PACK, 4-speed, posi-traction. 478-4830.

1965 MUSTANG, 289 V-8 AUTOMATIC, $1495. 384-5466 after 5.

'64 AUSTIN CAMBRIDGE, $300. Tested. Runs well. 386-0823.

150 CARS FOR SALE

PLIMLEY
SINCE 1893

YOUR
BRITISH SPORTS CAR
HEADQUARTERS
1010 YATES

CASH!!!
For Top Quality
Used Cars

71 MGB.G.T.	$2995
71 DODGE Colt	$2525
71 DODGE Demon	$3295
71 VOLKS. A.T.	$2395
71 DART	$3195
70 CORONET Ht.	$2495
70 HONDA 90	$ 295
69 VIVA A.T.	$1745
69 VAUXHALL	$1295
68 DODGE Ht.	$1895
68 VAUXHALL Victor	$1395
67 CORTINA 4-dr.	$1200
67 RAMBLER 770	$ 895
67 SUNBEAM Imp	$ 850
66 MUSTANG, radio	$1395
66 PONTIAC	$1195
66 FORD S.W.	$ 995
65 MERCURY Convt.	$1395
65 AUSTIN A-60	$1295
63 ACADIAN Wagon	$ 195
61 GMC Panel	$ 595
61 DODGE, loaded	$ 495
60 COMMER Van	$ 495
60 CORVAIR (A.T.)	$ 245
59 CHEVROLET	$ 395

SALE PRICES
ON ALL
CARS

PLIMLEY
1010 Yates 382-9121
Open to 9 p.m.

1965 VALIANT
STATION WAGON

Only 50,000 miles, automatic, slanted 6 cylinder, reasonable at

$1095

METRO TOYOTA
Sidney Division
2360 Beacon Ave.
Joe Fletcher
Leo Lodders
Bus. 656-4311
Res. 479-6427

CORNELL CHEV OLDS
1961
FALCON sedan, 6 cylinder, radio. Nice compact unit.
$395
385-5777—'til 9 p.m.

SUPER MOTORS LTD.
654 Pandora Ave. 385-0031

'72 TOYOTA Mark II station wagon, 6000 mi. $3195
'68 FORD 2-dr. Ht., V-8, At. P.S. $1695
'65 PONTIAC 2-dr. Ht. Loaded $995
'63 DODGE ½-ton. Runs well $495
'63 PONTIAC Ht., V-8, Auto. $495
'64 RENAULT st. w. Very clean $495
'63 CHEVY II wagon $495
'60 GMC ½-ton $345
'62 TRIUMPH Herald $345
Many more to choose from

STATION WAGON
EXCELLENT 1968 DODGE STATION WAGON. LOW MILEAGE. AIR CONDITIONING, AIR SHOCKS, STEREO, ETC. REASONABLE TRADE AND TERMS ACCEPTED. CALL LARRY CRAMER AT EMPRESS, PONTIAC, BUICK, GMC. 382-7121 OR RES. 598-1241.

LADIES' SPECIAL
1969 VAUXHALL VIVA, DE LUXE SEDAN, AUTOMATIC, LOW MILEAGE. FOR DEMONSTRATION PHONE CHARLIE PETERSON AT EMPRESS PONTIAC, BUICK, GMC. 382-7121 or RES. 592-0456.

1969 MUSTANG MACH 1. Chrome wheels, Thrush side pipes, 351 automatic, disc brakes, etc., etc. Must sell. Will trade for smaller car. Consider any reasonable offer. 383-6048.

'66 METEOR CONVERTIBLE, 390, automatic. Power steering, power brakes, radio. Top and tires as new. Phone 384-9371.

1965 MORRIS 1100
4-door, rack and pinion steering, 35 miles per gallon, excellent condition. $625. 656-4261.

1970 PLYMOUTH SUBURBAN, low mileage, new tires, would consider pickup in trade. 743-2765 or 478-4992.

EXCELLENT 1956 DODGE, Custom Royal, V-8, automatic etc., tested to July 1972. Must be seen. $295. 384-0637 or 386-3063.

SUPER CHARGE HEALY SPRITE engine and transmission in Morris Minor. Must be seen. 592-0732 after 6 p.m.

1969 CHRYSLER 300, FULL power, air conditioning, 8-speaker tape deck. Loaded. Will take trade. Can finance. 592-4813.

FIAT SPYDER, 2 YEARS OLD, good condition. Very low mileage. Asking $1,750 or best offer. 382-0250.

'65 DODGE, AUTOMATIC, Excellent condition, throughout. Should outlast a new car. $295. Come see, 3946 Oakwood. 477-5057.

'67 METEOR MONTCALM, HARDtop, gold. Power steering, power brakes, Pullman rear seat, $1750. 477-4464.

1962 CHEVY BEL AIR SEDAN, automatic, radio, excellent condition. 388-5339.

BRIGHT RED '67, 400 H.P. FIREbird, stereo tape, power, 39,000 miles. (Must be seen). 383-2844.

1976 MUSTANG, 1 OWNER, WARranty, low mileage, $3,900. No trades. Evenings, 477-1637.

1953 FORD CONSUL. GOOD RUNning order. Call 385-8897 before 10 a.m. or after 7:30 p.m.

'63 STUDEBAKER LARK, AUTOmatic, immaculate condition, $395. 382-7041.

150 CARS FOR SALE

—HORWOOD MAZDA—
'71 DEMO SALE
1—616 SEDAN
1—1800 SEDAN
Both With Balance of
New Car Warranty

IMPORTS

'71 MAZDA 1800 pickup, heavy duty rear bumper. $2245

'70 MAZDA R100. Only 13,022 miles. Radio. $2195

'69 DATSUN pickup with canopy, one owner. $1895

'68 AUSTIN 1100 sedan, radio, automatic, one owner, case history available. $1295

'58 VOLKSWAGEN Beetle. $495

'70 MG MIDGET. Radio, tape deck, tonneau $2195

'68 VOLVO 144S sedan, 4-speed, radio, radial tires. Exceptional $2295

'69 ROVER 2000 TC. Factory mags, radial tires, ice alert, dark green. $2895

'64 ALPINE roadster $695

WAGONS

'70 MAZDA 1500 station wagon. One owner. $2195

'69 PLYMOUTH Fury 9-passenger station wagon, V-8, power steering and brakes. Only 22,000 miles. $2695

'68 FORD Country Squire, 10-passenger station wagon. Loaded.
REG. $3695
SALE $3195

'67 FALCON station wagon, 289, V-8, (A.T.). $1695

'66 JEEP station wagon, big 6 $995

'64 FALCON station wagon, only 40,000 miles $895

DOMESTICS

'70 FIREBIRD, 350, V-8, automatic, power steering and brakes. Orange with black interior. Only 12,000 miles $3495

'68 CUTLASS Supreme 4-door hardtop, power steering, power brakes, automatic, very clean.
ONLY $2595

'67 BEAUMONT sedan, V-8, automatic, radio, one owner.
ONLY $1745

'67 MUSTANG 289 V-8, automatic, power steering and brakes. $2195

SPECIALS

'70 MAZDA 1800 sedan, Radio.
REG. $2095
SALE $1895

'66 PONTIAC sedan. Automatic, radio.
REG. $1095
SALE $895

'65 COMET 2-door sedan. $495

Open 'til 9 p.m.
—HORWOOD MAZDA—
385-1451
2 LOCATIONS:
Johnson and Blanshard
and
Pandora
(Across from Hydro)

'69 BUICK SKYLARK

Sedan, V-8, automatic, power steering, power brakes. Red with black interior. Excellent condition.

$2695

METRO TOYOTA
Sidney Division
2360 Beacon Ave.
Joe Fletcher
Leo Lodders
Bus. 656-4311
Res. 479-6427

1962
IMPALA 2-door hardtop, V-8, automatic, looks and runs like much newer unit. Scarce model. Priced to sell.

Remember at METRO all reasonable offers will be accepted.

METRO TOYOTA LTD.
624 Finlayson
386-3516

'64 THUNDERBIRD LANDAU, 2-door H.T. Immaculate in and out. Only $1795. Colwood Motors, 478-1824, 1836 Island Hwy.

1959 CADILLAC FLEETWOOD, IN excellent condition, must sell, going to hospital. Best offer. 1955 Dodge, as is, $30. 384-8937.

1969 CHEV IMPALA 2-DOOR hardtop, power steering, power brakes, 396. Fully equipped. $3,600 or best offer. 743-3447.

1971 TOYOTA COROLLA. IMMACulate — 11,000 mi. Radio. Brian Sharp, 388-5466 or 388-6161.

'67 COUGAR, AUTOMATIC, 289, new paint. Asking $1,595. Phone 384-9087.

EXCELLENT '67 CORTINA GT, immaculate throughout. Mechanically perfect. $1,095. 598-3639.

'56 CHEV 2-DOOR, 1966 283, REbuilt transmission, 8" wheels, new tires. $475. 477-6308.

1961 METEOR, BLACK, BEAUTIful condition, good family car, new tires, $550. 384-5063.

1971 DATSUN 1200. EXCELLENT condition. 384-7398.

1959 BUICK, IMMACULATE CONdition. $175. 385-6304.

'59 FORD, V-8, AUTOMATIC, tested, clean. Offers. 382-4494.

1970 TOYOTA COROLLA 4 speed, excellent condition. 598-4937.

TAKE OVER PAYMENTS ON good repossessed cars. 383-3567.

1970 EL CAMINO, OFFERS AND trades considered. 388-6302.

150 CARS FOR SALE

ENSIGN
CHRYSLER-PLYMOUTH
DOWNTOWN
YATES AT COOK

FREE!
with every car
advertised
TWO
new Autopar
custom
snow tires
plus
antifreeze
to
20 degrees below

1963 PONTIAC Strato-Chief 4-door sedan. Automatic, custom radio.
SALE PRICE $695
No down payment
30 payments of $31

1963 PLYMOUTH Savoy 4-door station wagon, standard transmission.
SALE PRICE $695
No down payment
30 payments of $31

1963 FORD GALAXIE 500 2-door hardtop, V-8 motor, 3-speed floor shift.
SALE PRICE $595
No down payment
30 payments of $28

1965 CHEVROLET Biscayne 4-door sedan, standard transmission.
SALE PRICE $795
No down payment
30 payments of $36

1966 CHEVROLET Biscayne 4-door sedan, standard transmission.
SALE PRICE $895
No down payment
30 payments of $40

1966 PONTIAC Strato-Chief 4-door sedan, V-8 motor, automatic, power steering, power brakes, custom radio.
SALE PRICE $995
No down payment
30 payments of $44

1967 FORD Mustang convertible, 4-speed on the floor, bucket seats, custom radio.
SALE PRICE $1595
No down payment
36 payments of $56

1967 RAMBLER Rebel 2-door hardtop, V-8, automatic, power steering, power brakes, custom radio.
SALE PRICE $1395
No down payment
36 payments of $49

1967 PLYMOUTH FURY II 4-door sedan, V-8 automatic, power steering, custom radio.
SALE PRICE $1595
No down payment
36 payments of $56

1967 CHEVROLET Impala 2-door convertible, V-8 motor, automatic, power steering, brakes, and custom radio.
SALE PRICE $1795
No down payment
36 payments of $63

ENSIGN
CHRYSLER-PLYMOUTH
DOWNTOWN
YATES AT COOK
OPEN WEEKDAYS
TILL 9 P.M.
386-2411

BMW
SALES AND SERVICE

1966 NSU
Type 110 $795

1966 AUSTIN America
"1300" $1595

1967 VOLKSWAGEN Van.
Very clean $1495

1968 MGB, Low
mileage $1795

BAVARIAN AUTO LTD.
386-1515 386-1612
Corner Gov't. and Herald

CORNELL CHEV. OLDS
1966
CHEVROLET
Bel Air, 4-dr. sedan, A.T., radio.
$1195
385-5777 'til 9 p.m.

150 CARS FOR SALE

METRO
O
Y
O
T
A

FRESH TRADES FOR YOU

1970 CHEVELLE MALIBU. Low mileage.

1970 G.T.X. Hardtop.

1970 DATSUN 1600 pickup, canopy and accessories.

1969 SKYLARK G.S. 400.

1969 FORD Super Van.

1969 LTD wagon. Fully equipped.

1969 DART hardtop. Lots of extras.

1968 BELLETT. Good transportation.

1968 SKYLARK hardtop. Fully equipped.

1968 VAUXHALL Viva. Automatic, 18,000 miles.

1967 ACADIAN sedan, economical, automatic.

1967 FORD XL hardtop. Fully equipped.

1966 COMET sedan. Automatic, radio.

1966 FORD hardtop. Low mileage.

1966 MERCURY Park Lane. Immaculate.

1965 MUSTANG hardtop. Fully reconditioned

1965 RAMBLER sedan, 25,000 original miles.

1965 PONTIAC Custom Sport. One owner, immaculate.

1965 FALCON wagon, V-8, automatic.

1964 CHEVROLET Impala wagon.

1963 VALIANT hardtop. Automatic, radio.

1962 IMPALA 2-door hardtop, V-8, automatic.

These are just a few of our fully reconditioned used cars. Government tested for your protection.

All units are priced to sell.

Cash — Trade — Terms
Full Financing Available

Remember at METRO all reasonable offers will be accepted.

METRO TOYOTA LTD.
624 Finlayson St.
386-3516 — 386-3517

CCCCCCCCCCCCC

CORNELL CHEV OLDS

1959
FARGO D400
Box and hoist. Yes, only 11,000 miles.
$1,495
385-5777—'til 9 p.m.

CCCCCCCCCCCCC

EMPRESS PONTIAC BUICK TRUCK CENTRE

Stocking complete line of new GMC trucks with a large selection of camper specials.

All at the NEW location
2524 Douglas at Kings.
382-7121

Authorized "JEEP" Sales — Service — Parts
REG. MIDGLEY'S
736 Cloverdale 385-8756

1968 MERCURY ¾-TON CREW cab. This is a non-commercial vehicle with 36,000 miles. Balance of 50,000 mile warranty in full effect. Contact Mr. Hendry, 386-5168, McCallum Mtrs.

1970 RANCHERO, POWER steering, power brakes, radio, automatic, G78B tires, trailer hitch, extra tank, tack, 6 wheels with 2 Boss snow tires. Well cared for $2995. 656-2375, after 5.

1967 VW VAN, ONE OWNER. Low mileage. Never been used commercially. $1495. Bavarian Auto, corner Government and Herald. 386-1515.

FOR SALE 1959 FORD 1-TON, flat deck, with removable plywood sides, 292 cu. in. V-8, 4-speed transmission, $540. 385-7402 evenings, 386-7761 days.

BRAND NEW DATSUN 1-TON pickup, fully equipped, $2425.
McCALLUM MOTORS LTD.
1101 YATES ST. 386-6168

1967 INTERNATIONAL PANEL, 48,000 miles, 6 cylinder, 4-speed, power-lok. Needs body work, $1,000 firm. Phone 478-5481.

MUST SELL '67 IHC 1800 TANDEM dump. Excellent condition. Ready to work. Phone Alan Catt at 382-7121 or 478-5595.

'68 CHEV. ½ TON PICKUP, V8, 3-speed, standard transmission, long wide box, heavy duty equipment. Tested. $1,850. 386-7608 after 5 p.m.

ONE OF A KIND. '67 FORD Ranger S.W.B. Mint condition! New G.70 rubber. Heavy rear bumper. $2,000. Phone 658-5981.

62 SCOUT 4-WHEEL DRIVE, LOW mileage, good condition $895. Duncan 748-9945.

1956 GMC HALF-TON PICKUP, new paint and tires, excellent condition. Tested. 479-5649.

1960 F850 TANDEM DUMP, FULL air, aluminum box. Reasonable. 479-4714.

1971 FORD CLUB CHATEAU wagon, 8 passenger, with all the extras. Asking $4,200. 384-5927.

158 TIRES

NUTREAD
"SPECIAL"
For a Limited Time Only
YOU CAN BUY:
TWO — 775-14
Town and Country Snow Tire Recaps for $25.00 EXCHANGE
CHARGEX
or
PAY DAY TERMS
D & D TIRE
1620 Blanshard St. 382-7283

2 STUDDED 6.50X13 UNIROYAL snows. Used one winter, $25. 478-6279.

2 SNOWTIRES: 700-650X13. Mounted and chains. $30 pair. 478-4377.

TWO 1970 VW RIMS AND SNOW tires, used one season, $40. 386-6341.

2 SNOW TIRES, G78X14, GOOD condition $10 each. 1 pair of tire chains, 14-15" tire, $850. 477-3828.

4—15" WIDE OVAL TIRES, mounted on mag rims to fit Ford or Dodge. Phone 478-2837.

PAIR CHEVY II 13" WHEELS, FOUR STUD. 477-2536.

TWO GOOD 8.25X15 TIRES. $30. 656-3342

2 KELLY WINTER TIRES. Whitewalls 7.75-14, $20. 478-2583.

160 PARTS, ACCESSORIES

AUXILIARY GAS TANK, 16-gauge steel, 15-gal. baffled both ways. $45. Custom made 4-wheel car trailer, cost $1,400, asking $600. Complete Merc rear end housing, pot, axles, drums and brakes. Dual master cylinder, complete with lines and fittings. Fibreglass bucket seat and head rest—upholstered, gold fleck on copper. Chev 283 engine. Bored, balanced, isky cam, TRW pistons, complete, ready to run. Complete roll cage, seamless tubing. $25. 477-2932.

OUR NEW LOCATION
2150 Blanshard Street
Your Car's "Heart"—Is the BATTERY
For a Strong, Sure Start Every Time GET an "ACME"
LOWEST PRICES IN TOWN
Delivered and Installed
FRANCIS BATTERY & TIRES LTD.
Retreading Specialists

THIS WEEKEND ONLY AT COMPETITION WEST, 819A Broughton, 28 OCFM Holley carb, Reg. $101.95, sale $77.95. All Mr. Gasket supplies 20% off. Before you buy, check our super prices on all products.

TWO SNOW TIRES, NEAR NEW, E78x14. One with wheel. $25. One all-transistor 12 volt auto-portable radio, with accessories, $50. 477-5897.

1962 VOLKSWAGEN WITH NO motor. 383-7223, 384-0885.

'68 MINI ENGINE AND TRANSmission. 479-3418.

'57 ZEPHYR FOR PARTS. TAKE it away for $50. 382-5786 evenings.

1956 DODGE TRUCK FOR PARTS. Phone after 4 p.m., 478-2756.

AUSTIN HEALEY 3000 TRANSmission. 479-1997.

100 PARTS, ACCESSORIES

RINGS, BEARINGS, GASKETS, exchange brake shoes, drum turning, pin fitting, valve seat machining.
CORDS PISTON RINGS
At 834 Johnson St. 383-0011

RADIATOR REPAIRS, FAST TOP quality repairs at Maurice's Auto Body, 427 Bela St., Phone 384-3121. Located behind the Burnside Pav and Save Gas Station.

ONE SET OF FOUR 14" FORD or Chrysler chrome wheels. Excellent shape, $40. After 6 p.m. Saturday. Before 12 or after 6 Sunday. 477-4585, 1531 Kenmore.

CHEVY II RUNNING GEAR parts, also Sunbeam transmission parts. Good utility trailer $45. 14" and 15" chromies. Haldin Motors. 384-6713.

'50 AUSTIN 2-DOOR, RUNNING, 318 cu. in., automatic, fibreglass front end, in pieces, ready to assemble. $100. 382-3974.

SACRIFICE, AS NEW 12 VOLT Volkswagen gas heater. Used one week. Cost $115, sell $67. Self-contained unit. Perfect for camper. 656-5501.

WANTED: REAR END FOR 1959 2.4 Jaguar sedan, also Webber carburetors. All box replies acknowledged. Victoria Press, Box 557 or 382-0198.

396 — 427 CAMARO HEADERS, still in box, complete with reducers, $160 new, asking $89. 598-2581.

TRANSMISSIONS, WINDSHIELDS, rear ends, $10 and up; tires, $2 and up. Motors and body parts available, most models. 478-6212.

4—14 INCH REVERSE WHEELS, Chev, $30; Carter AVS 4-barrel carb, near new, $30; '38 Chev., tested, runs well, $150. 477-9328.

WRECKING A 1948 INTERNATIONAL pickup. Many good parts 743-2452.

ONE 327 ENGINE, IN PARTS, and one set of 2.02 heads. Phone between 5-7. 479-4909.

4 NEW FORD CHROMIES, never used, 283-350 headers. Complete kit, 283 bellhousing. 477-3801.

"440"
1969-440 and transmission. $595. 478-6237.

WRECKING TANDEM DUMP F850 25T hoist, with aluminum box, 36,000 rear end, etc., 479-4714.

'64 VOLKSWAGEN STATION wagon, parts or whole, offers. 479-3032.

WANTED: CHEV 283 OR 327, REbuilt or in real good condition. Reasonable. 479-5007.

'56 METEOR FOR PARTS. DRIVE away for $25. Phone Richard, 592-4638.

'59 CHEV IMPALA CONVERTIble parts for sale. 383-0916 after 5:30.

HILLMAN PARTS
479-1589

'67 FORD 4-SPEED, LIKE NEW, best offer. 385-3953.

261 CHEV. MOTOR $25
384-6292

HEAVY DUTY CHECKER PLATE truck bumpers $28. 479-2041.

1965 VOLKSWAGEN FOR PARTS 479-2866.

'55 AUSTIN, GOOD CONDITION, for parts or fix, $15. 382-3701.

162 AUTO REPAIRS, SERVICE AND TOWING

VOLKSWAGEN PARTS
And Repairs
Available at
BAVARIAN AUTO LTD.
Gov't and Herald 386-1515

TRANSWILL AUTOMATIC transmission specialists. 384-2851. Rebuilt auto transmissions from $69.95. Tuneups from $11.95.

YOUR SCRAPPED CAR HAULED away or brought to our yard. Reasonable rates. 2015 Millstream Road. 478-6212. 8 a.m. to 6 p.m.

166 CARS AND TRUCKS WANTED

WANTED
$ $ $ for cash $ $ $
TOP DOLLARS FOR "SPORTS CARS"
FOREIGN CARS—COMPACTS
"TRUCKS"
LOW MILEAGE DOMESTIC CARS
FULL CASH OR CASH FOR EQUITY.
DE PAPE MOTORS
384-8034
OR DRIVE TO 847 YATES ST.

TOP PRICES PAID FOR GOOD CLEAN USED CARS
1964 TO 1972
ALL MAKES, MODELS
ASK FOR TED OR CHRIS
DOUGLAS VOLKSWAGEN
388-5466

TOP DOLLAR PAID FOR CLEAN USED CARS SELL or CONSIGN
NATIONAL CHRYSLER DODGE
819 YATES STREET
384-8174

Good, Clean CARS AND TRUCKS WANTED
Cash in 5 Minutes
— BLIMLEY —
1010 Yates St.

INSTANT CASH FOR Sports Cars and Imports
BRIAN HOLLEY MOTORS
3319 Douglas 384-1161

CASH
For Good Clean Cars
HORWOOD MOTORS
810 Johnson

CASH FOR ENGLISH, COMPACT, or good older model cars. Haldin Motors, 384-6713.

6 CYLINDER, LOW MILEAGE, '62 Vauxhall or compact. Reasonable price. 382-5395.

WANTED: 1948-52 THAMES ½-ton panel. 656-2405.

168 CAMPERS, TRAILERS AND MOTOR HOMES

— SEAGULL — SPRITE —
— PROWLER —
DIV. of DOMINION MOTORS

'68 GMC with L.B. security $2895
'69 Ford van, perm top $4295

— CAMPERS —
'71 8½' Caveman, sleeps 6 $2395
'70 11' Bearcat S.C. $2995
'69 8' Bounty, jacks $1695

— TRAILERS —
'68 20' Aristocrat S.C. $3295
'68 13' Travelaire Y.P. $2195

— VAN TOPS —
Permis Tops from $750
Expando tops from $600

CANOPIES
El Camino
Datsun, Toyota, Mazda, from $375
G.M., Ford, Chrysler, from $400

— CUSHIONS —
Camper cushions from $75

1812 Douglas St. — 385-5012

AL'S BOX TRAILERS — GREATly reduced, 4x8, 5½x4. Also custom built. 214 Dundas, 383-8233.

NEAR NEW MOTOR HOME, very reasonable price. Private sale. 479-1105.

1970 VW WESTPHALIA IMMACULate. Radio. 21,000 miles. $3600. 478-2563.

OFF SEASON SPECIAL
14' Pyramid trailer. Top condition. Well equipped. 656-2174.

168 CAMPERS, TRAILERS AND MOTOR HOMES

1971 VANGUARD CAMPERS AND TRAILERS PRICED FOR QUICK SALE

A large selection of campers and trailers in stock. Buy now and save $ $ $

A FEW TOP QUALITY TRADE-INS AT REDUCED PRICES.

CHRISTMAS GIFT SUGGESTIONS

Spark lighter	$1.50
1 camper jacks	$99.95
75 lb. ice chest	$34.50
Hassock toilets	$21.95
Propane lights	$11.50
Dri-2-air (dehumidifier)	$3.50
12v. Fluorescent lights	$19.95
Aqua Kem toilet chemical	$1.40
Intercoms	$16.65
12 volt water pumps	$21.50
Stabilizing jacks	$4.50
25' Water line	$4.00
10,000 B.T.U. heaters	
Thermostat control	$95.00
Porta Potti toilets	$104.95

BUILDING?
All materials in stock to build your own camper or trailer. Let us save you $$$ on all your building needs.

S. J. PEDEN LTD.
2855 Quesnel St. 386-3464

BUY NOW AND SAVE

'71 Scamper and South Park demonstrators with full C.S.A. approval reduced as much as $400.
EXAMPLE: 16' Scamper, toilet, heater, combo fridge, 5" cushions, hitch and wiring, mirrors, $3060 including tax.

PRICES also reduced on all used trailers and campers.

EXAMPLE: '68 Shasta, compact, 1130 lbs. Stove and oven, ice box, sleeps 4, hitch and wiring, mirrors, TV antenna, like new, $1495 including tax.

PURVIS FLACK TRAILER SALES LTD.
1915 Quadra, across from the curling rink. Phone 388-9188, Service Dept. 382-4611

MULLINS
for
NEW and USED
TRAILERS
LOW, LOW
Winter Prices
MULLINS MARINE SALES LTD.
(Trailer Division)
925 Yates
382-1928 382-4515

DOGWOOD TRAILER SALES

13' RAN DELL chassis mount on 1970 Dodge 1-ton. $6500

New 8½' RAN DELL camper $1655

New 11' RAN DELL camper — toilet, fridge, furnace, pressure water and oven. $2560

1970 FLEETCRAFT trailer, 18', on tandem wheels. $3300

478-6841
Highway 1 and Millstream Rd.

— RENT —
A MOTOR HOME
Sleeps 6, self-contained, off season rates available.
BOOK NOW
PURVIS FLACK TRAILER SALES LTD.
1915 Quadra, across from the Curling Rink
Phone 388-9188 382-4611

FENNELL'S TRAILER SUPPLIES
Parts — Propane — Repairs
GALAXIE CAMPERS
Open 7 days a week
6459 Pat Bay Hwy. 652-2511

OUR AD IS SMALL BUT IT will pay you to check our year-end discount before buying a travel trailer. Our prices have been REDUCED DRASTICALLY to accommodate the late season shopper.

COASTLINE TRAILER CENTRE
642 Burnside 388-6021

NEW AND USED CANADIAN MOTOR HOMES
FORD and DODGE 18'-27' SPECIAL
20' and 22' Demo Travel Trailers.
Jackson's Goldstream Estates
Mobile Home and Park Sales
974 Goldstream 478-5812

PRICED TO SELL
2—1967 Kustom KOACH 13' travel trailers, $1295 each.
1—CENTURY hardtop tent trailer. Like new $495.
REG. MIDGLEY'S
American Motors
736 Cloverdale 385-8756

1966 CHEVY VAN, CONVERTED camper, sleeps 6, 6 cylinder, standard, new 3-ply tires, 8 track tape deck and FM radio, gauges, complete brake overhaul and tuneup, etc. $2,200. 385-1623 or 658-8950.

MOVING, MUST SELL LOW CAB pickup home-made camper. With ice box, sink, light and stove. Ideal for weekend hunter. $75 or offer. 1099 Jasmine, 479-3724.

FORD'S CAMPER AND TRAILER Two 9'9 Elite campers, also 1 used 8'6. Top condition.
Parts and Accessories
2614 Sooke Rd. 478-5815

MORRIS TRAILERS AND CAMPERS
Campers and Motor Homes
2936 Douglas at Burnside 385-2332

15-FT. TRAVEL TRAILER, sleeps 4, $1200. May be seen at Cadboro Bay Texaco, 3840 Cadboro Bay Road.

ATTENTION CAMPER OWNERS Auxiliary gas tanks, tire mounts and bumpers. Oak Bay Texaco, 1990 Oak Bay Ave., 598-3411.

1969 ECONOLINE MINIHOME, excellent condition. Fully modern, automatic transmission, V-8 engine. $4650. 537-2502.

16' GLEN-L TRAILER FRIDGE, stove, toilet, holding tank. Very good condition. Equalizer, hitch. $1525. 385-1709.

MUST SELL, 9½ VANGUARD camper. Furnace. Excellent condition. Offers 477-4161.

DE LUXE CANOPY INSULATED customs interior, exterior. 915 Easter Rd.

1971 8½' CAMPER, CUSTOM-built, beautifully finished. $1150 firm. 656-1691.

10½" CHASSIS MOUNT CAMPER with or without Ford 4'x4'. 652-1577.

168 CAMPERS, TRAILERS AND MOTOR HOMES

EMPRESS PONTIAC BUICK TRUCK—RECREATIONAL CENTRE

We must reduce our stock of Corda Lane campers. This means savings on all our present stock. Come in and compare the quality, features and outstanding values at our new location.

2524 Douglas 382-7121

1952 I.H. SCHOOL BUS CAMPER, 4 beds, propane equipment, sink and toilet. Engine and running gear just rebuilt. 388-6973.

MOTOR HOME, CONVERTED school bus, fully equipped, good inside finish, suitable for travel or permanent living. $4950. Call "WAGON TRAIN," 384-3291.

FOR SALE, 1969 8½' VANGUARD camper, immaculate condition, 3 burner, ice-box, jack. Ready to roll. 658-8239.

6 FT. OVERHEAD CAMPER, fridge, stove, sink, $325. 478-2146.

DE LUXE DATSUN CANOPY, $175 or offers. 385-4108.

169 MOBILE HOMES AND PARKS

BOB'S TRAILERS
ATCO
FOUR SEASONS
ARISTOCRAT
Trailers and Campers
Near Full Line for '72
EAZLIFT hitches
GUN furnaces
Spaces for all our homes
386-3623 478-4979

TRIANGLE HOMES LTD.

Before you build, be sure to see our tastefully decorated MARINER modular homes. You supply the foundation under our direction and we completely install the home in 3 days. The Mariner home is built to NHA standards and qualifies for CMHC and VLA loans.

For the mobile home buyer our display homes include:

12'x60' 3-Bedroom
12'x62' 2-Bedroom
12'x62' 3-Bedroom
12'x68' 3-Bedroom

as well as double wides on display

All our homes have total CSA certification. Our homes are at

2435 Trans-Canada Hwy. 478-1774

GOLDSTREAM MOBILE HOMES
2885 Trans-Canada Hwy.
478-1751

YEAR END SALE
All homes reduced
Set up and displayed in our new park.
Now ready for occupancy
One of Victoria's finest — a must see

NEW HOMES ON DISPLAY

1971 Guardian 3-bdrm.	68'
1971 Frontier 3-bdrm.	66'
1971 Shelby 3-brm.	68'
1971 Bel Air 3-bdrm.	64'
1971 Velmont 2-bdrm	60'
1971 Noble double wide 24'x44'	

10-year financing, no down payment on approved credit.
Dealers for
Atco and Commodore Homes

SPECIAL: 8'x25' MOTOR HOME, good for permanent living. $4950.
WINTER SALE: 6 months free rent, no down payment. Homes for your own lot. Park spaces available. Guaranteed purchase plan for houses in trade. WAGON TRAIN, 2334 Douglas St. (opposite new "Times Bldg."), 386-3291.
OPEN HOUSE: See homes in our park at "Hidden Valley" 2500 Florence Lake Rd., Sat., Sunday, 1-5 p.m.

ALL SEASONS MOBILE HOME SALES
Featuring Brentwood and Emperor by Instant Housing. Trans-Canada Highway, 2 miles south of Duncan.
748-1373 746-5923

GLENKEY MOBILE HOMES LTD.
"Your key to better living"
2705 Douglas St. at Hillside
385-2491 385-2492

12X60 CANADIAN BUILT, SPANish decor, 3 bedrooms, fully furnished, immaculate condition. Interested parties view at 266 Atkins, Langford, 478-4865.

WELLS O WEARY TRAILER LODGE, waterfront, 5 miles west of Sooke on West Coast Rd., 383-3674, 642-5465.

1970 PARKWOOD, FURNISHED, brand new condition, 12x56, single owner, 6 months, $8,700. 479-5181.

WILL TRADE $10,000 EQUITY IN late model home for mobile home. 479-2041.

45' TRAILER SPACE, $30 monthly. Free rent to January. 478-6301.

TOTE-EM TRAILER SALES
478-1041 Days! 384-8791 Nights

1966 10X55 GENERAL TRAILER $6,000 or reasonable offer. 478-5605.

181 TOURIST ACCOMMODATION

ROOMS, SINGLE $4 UP. OFF season $20 weekly. Breakfast available.
Raccabella Guest House
777 Blanshard 385-9030

185 CONVALESCENT AND REST HOMES

BEING WITH OTHERS IS JUST naturally a happier way of living. Get settled before Christmas in a spacious private at Golden Manor. Retirement de luxe. Residence of distinction for the elderly. 914 St. Charles St. For appointment without obligation 385-7031.

2 SUNNY, PRIVATE ROOMS AND 1 private room. No steps. For lady or gentleman or couple. 24-hour care. Excellent meals. Tray service in room. Laundry. Reasonable rates. 384-1759.

SINGLE AND DOUBLE ROOMS, with bath, good location. Pleasant surroundings. Food or tray service optional. 385-4632.

ROOMS FOR LADIES AND gentlemen, good meals. 24-hour service. Loving kind care. 385-9921.

GOOD FOOD AND ACCOMMOdation for couples. Friendly atmosphere. Reasonable. 384-6903.

VACANCY FOR LADY AT THE English Manor Rest Home. Phone 382-7404.

LOVING CARE FOR MOTHER or Father. Call Mrs. Mack, 383-9315.

EXCELLENT ACCOMMODATION for lady in small homey-type rest home. 386-6613.

CHARMING ACCOMMODATION. Ladies. No stairs. Nutritious meals. Kindly attention. 384-0693.

190 ROOM and BOARD

WANTED: A 5-DAY BOARDER, Peaceful above average home. 477-2351.

FAIRFIELD, SINGLE OR DOUbls. Near bus. Phone 382-3368.

195 ROOMS TO RENT

NEAR NADEN, SMALL FURnished room, $45. 479-6924.

ROOM FOR RENT, FURNISHED, Jubilee area, $50. 384-0639.

ONE ROOM CLOSE TO TOWN, furnished. 384-9056.

ROOM, SINGLE OR DOUBLE, meal optional. 477-5650.

195 ROOMS TO RENT

THE GLENSHIEL HOTEL offers full hotel services to retired guests. Reasonable rates include 3 excellent meals, afternoon tea, elevator and TV lounge. Close to downtown and Beacon Hill Park. 383-4164.

HAPPY HOME FOR THE ELderly in comfortable Rockland Avenue residence. Good food, tray service, laundry, some transportation. Reasonable rates. 385-3858.

REASONABLE RATES FOR ELderly couples or singles in warm, quiet, happy Fairfield home. Semi bathroom, good meals, laundry. 385-1136.

WANT A NICE ROOM WITH bath and color cable TV? Reasonable rates. Cheltenham Court Motel, 994 Gorge Rd. West. 385-9539.

FURNISHED ROOM, FEMALE, home privileges. Available December 1st. $40 month. Garage included. Coronation Avenue, 384-9589.

HARRIS GREEN APT.
Clean rooms, $15, $18, and $20 a week, parking, laundry, community kitchen, downtown at 921 Pandora. 386-9083.

TWO SINGLE FURNISHED rooms, in private home. Use of kitchen and laundry. $55 each. 592-0044 after 6 p.m.

FURNISHED ROOM, FEMALE, home privileges. Available Dec. 1. $40 month. Garage included. Coronation Ave. 384-9588.

$55 UP, ALL FOUND, WORKING responsible person. 1303 Gladstone. 382-6728.

SLEEPING ROOM WITH HOME privileges, use of kitchen and living room, $45. 385-3975.

NEW ENGLAND HOTEL. QUIET, clean rooms. Downtown. Reasonable rates. 1312 Gov't St., 382-1825.

LADY WITH BABY PREFERAbly. Babysitting available. Oak Bay Junction. 383-4586.

EXCELLENT ROOM AND board in guest house. Reasonable rates. 386-6903.

ROOM AND BOARD FOR OLDER gentleman. Single or sharing. Quiet home. Good food. 382-9678.

SLEEPING ROOM, CENTRAL, bus service, working man. 385-3650.

SLEEPING ROOMS, USE OF kitchen, in 3-bedroom apartment. 388-6972.

NEWLY DECORATED 3 ROOM suite, T.V., cablevision, everything supplied. $125. 2316 Work St.

JUBILEE AREA. WELL FURnished, clean room. Cablevision. Good home. 592-6615.

ROOM FOR WORKING PERSON. Kitchen privileges. $35. Fairfield. 385-2845.

ACCOMMODATION FOR QUIET student or business girl. 385-4520.

197 HOUSEKEEPING ROOMS TO RENT

SCOTT APARTMENTS
Extra-large L H K rooms for middle-aged or elderly tenants. Hot and cold water, gas ranges, cablevision all rooms. 2659 Douglas St. 382-1221.

UNIVERSITY AREA
1 man in 20's to share large 3 bedroom home in Gordon Head. Carpet throughout. Only $80. Jerry 386-8478 (9-5 p.m.)

LADIES ONLY
Nicely furnished, including utilities. Excellent Fairfield location.
DON STRIPLING 386-1361
Canada Permanent Rentals

SUIT ELDERLY LADY, UNFURnished bed-sitting room with light housekeeping, $57 a month, available Dec. 1. Rockland. Phone 386-9587.

HOUSEKEEPING ROOM WITH kitchenette in gracious home. Close to Fairfield and Cook. Lady only. Phone after 4. 384-8647.

LUXURIOUSLY FURNISHED newly renovated room, new electric range, sink, fridge. Fairfield. $78 includes utilities. 598-3245.

CLEAN ROOM WITH ALL UTILIties included, $55. Men only. 127 Menzies Street. Phone 478-3649 for appointment.

ROOM FOR MIDDLE-AGED OR elderly lady, $45. Near Fort and Yates. 477-5678.

SMALL ROOM, 1ST FLOOR, SUIT man pensioner. $30 a month. 385-8413, 1216 Fort.

CLEAN ROOMS, ALL FOUND, kitchen facilities available. 1010 Linden. Caretaker, 384-7504.

LOVELY FRONT ROOM, STOVE, fridge. Bus, stores handy. 1618 Richmond.

BRIGHT COMFORTABLE, QUIET, furnished. Near bus, store, gentleman only. 382-2560.

CLEAN ROOMS, COMMUNITY kitchen, near Adult Studies, University Shopping Centre. 592-4249.

LARGE FURNISHED HOUSEkeeping room, downtown, $55. 385-3284.

BASEMENT ROOM, SELF-CONtained, private entrance. 598-3472 evenings and Sunday.

NICELY FURNISHED, CLEAN, bright housekeeping room, $60. 2315 Work Street.

ROOM FOR RENT, STUDENT age. Share kitchen. Available Dec. 1. 385-3262.

LARGE BRIGHT HOUSEKEEPing room. 385-0918, from 9-5. 382-7634, after five.

ONE ROOM, MAIN FLOOR, fridge, cooking. Beacon Hill. 477-2853.

$75. 2-ROOM FURNISHED SUITE, fridge, range, sink. Also 1 room $45. 838 Courtney. 383-8437.

QUIET LADIES ONLY. LARGE clean room. Fridge, stove and sink. 385-5060.

NEAR FORT AND COOK. fridge, stove, free cablevision, parking. 384-5920.

LARGE SUNNY ROOMS FOR singles or couples. Available immediately. 598-3266.

CLEAN, WARM, QUIET FOR lady. With electric rangette, $50. 651 Trutch St.

NICELY FURNISHED ROOM for girl, $50. 1472 Beaulo Street. 382-0713.

1255 PANDORA. LIGHT HOUSEkeeping room, suitable for working man or pensioner. 383-9475.

ROOM WITH BATH, TV, MAture lady only, references. Marigold, $65. 479-6824.

1 ROOM, PREFER OLDER MAN only. 382-6489.

DOUBLE ROOM, FRIDGE AND sink, $60. 384-6960.

OFF FORT, FRIDGE, STOVE, sink, 479-4960.

LARGE LIGHT HOUSEKEEPING room. Fairfield. 384-2949.

ROOM WITH KITCHENETTE for lady $64. 931 McClure St.

199 HOUSEKEEPING ROOMS WANTED

BY YOUNG WORKING WOMAN before December 1, Woolco area. $95 maximum. 388-4628.

200 APARTMENTS TO RENT UNFURNISHED

THE CHALET
1465 Fort Street
Bach. $110, 1-Bdrm. $126
MRS. BURROWS 384-3688

CRAMPLEIGH HOUSE
2184 Cadboro Bay Road
1-Bdrm. (corner) $136, 2-Bdrm. $158
Free laundry
MRS. ROBSON, 592-9711

VALENCIA
660 Niagara Street
1-Bdrm. $142
MRS. STEVENSON, 382-1659

ASHTON OAKS
1145 Bay Street
1-Bdrm. $140, $142
Electricity included
MRS. BENNETT, 384-7761

D. F. HANLEY AGENCIES LTD.
ESQUIMALT
OLYMPIC COURT
827 SELKIRK ST.
NEW ONE-BEDROOM SUITES $132 PER MONTH INCLUDES ALL SERVICES EXCEPT TELEPHONE
QUIET AREA
EACH SUITE HAS SEPARATE OUTSIDE ENTRANCE
CALL 382-5586 ANYTIME
BOULTBEE, SWEET REALTY LIMITED
388-5561

SELF CONTAINED SUITE, $70. Utilities included. 383-2064.

200 APARTMENTS TO RENT UNFURNISHED

CROFT HOUSE APTS.
$140—Immaculate modern 1-bdrm. suite, many extra features. Close to bus, park and town. Dec. 1st.
128 Croft St. 382-8096

ROYAL SOVEREIGN APTS.
$135—Well designed and finished 1-bdrm. apt. Close to university and bus and shops.
1678 Fort 382-9064

DAYMER APTS.
$135—Close to bus, shops, hospital and university. Desirable modern 2-bdrm. suite.
2150 Cadboro Bay Rd.
592-1105

MADRONA MANOR
$130—Nicely finished, spacious 1-bdrm. suite, modern design and conveniently situated to bus, shops and hospital. Dec. and Jan. 1.
1955 Ashgrove 385-7872

KING ARTHUR APT.
$135—Attractive bright 1-bdrm. apt. Avail. Dec. 1, 1971.
$160—2-bdrm. Avail. Jan. 1, 1972. Close to university and hospital and shops.
1660 Fort St. 384-8544

A. BERNARD and CO. LTD.
655 Fort St. 384-9335

On Waterfront
MARINA PARK APARTMENTS
2000 WHITE BIRCH RD., SIDNEY
Just North of Resthaven Hospital
Sea View From Most Suites
(even from the kitchen)
—Large roomy size balcony with privacy
—Self-cleaning oven ranges
—Large 2-door refrigerators
—Sauna and shower
—Health and Exercise room
—Hobby room
Come and see the many, many de luxe features in these brand new suites.
1-Bedrm. suite from $135
Resident Managers
Mr. and Mrs. S. Arden
656-1616 or 477-2300

NOW RENTING
DOVER HOUSE
1138 YATES STREET
Superior Accommodations
Spacious Suites
PLUS
Shag Carpeting (Green or Gold)
Swag Lamps in Bedroom
Sauna Facilities
See Our Furnished Display Suite
RATES:
1-BEDROOM FROM $134
2-BEDROOM FROM $161
Resident-Manager: 384-6895

P. R. BROWN and SONS
762 Fort Street 385-3435

LORD AND LADY SIMCOE
The Simcoes
"Victoria's Prestige Address"
Sorry, No Vacancies
Large heated pool in Delightful Garden Setting
Sauna's
Soundproofing
Wall-to-wall carpet
Free outdoor parking
Recreation room
Lounge
Cablevision
Controlled entrances
440 - 450 Simcoe St. 385-3111

FIREPLACE
1-Bdrm., corner $159
1-Bdrm., ground floor $139
2-Bdrm., hardwood $159
Adults only No pets
DUNSMUIR HOUSE APTS.
831 Dunsmuir Rd.
OR Esquimalt Rd.
Res. Manager 388-4943

BURNSIDE GARDENS
3622 TILLICUM
2-BR. Suites
3-BR. Townhouse
Includes heat, water and cablevision. Children welcome. No pets.
384-0034 — 386-3729

COLONY PARK MANOR
1680 Poplar
UNIVERSITY DISTRICT
SORRY, NO VACANCY
477-1711

ASCOT APTS.
"CITY CENTRE"
Attractive, comfortable, 1-bdrm. suite — conveniently situated. Laundry facilities supplied. Vacant now.
To View 384-9335
A. BERNARD and CO. LTD.
655 Fort St. 384-9335

CRESTWOOD APARTMENTS
2336 COOK STREET
Available December 1st, attractive 1-bedroom apartment. Hardwood floors. Colored appliances. Vanity bath. $112 month, including heat, cable and parking. Close in on bus line. Middleaged couple preferred. No children or pets. For appointment to view, please phone 385-0987.

GOODACRE TOWERS
350 and 360 DOUGLAS ST.
Directly opposite Goodacre Lake in beautiful Beacon Hill Park. Customary highrise amenities. Studio, 1 and 2 bedrooms available. Mature adults only. Sorry no pets. For further rental information phone 385-8111, 9 to 5.

CAIRN VILLA APARTMENTS
Park setting. Would suit business or retired people. Situated corner of Lampson St. and Old Esquimalt Rd. at Highrock Cairn Park. 1 bedroom suite, $128-$136. For further information call Management, Mrs. Woods at 383-3239 or 598-2746.

$70—NICE WARM STUDIO SUITE at Oak Bay and Fort Junction — Close to bus, shopping and Jubilee Hospital.
PEMBERTON, HOLMES LTD.
384-8126

1-BEDROOM, GROUND FLOOR, quiet six block. Heat, water, fridge, stove, carport, laundry facilities. Free cablevision hookup. $135. 383-7717.

$120 INCLUDES ALL UTILITIES for spacious 4-room suite on ground floor in choice Fairfield area. Quiet adults only. 1032 Oliphant. 383-8385.

AVAILABLE FEBRUARY 1. Quiet, warm and clean 2-bedroom suite. Spacious living room and dining room, downtown. Suitable for semi or retired. $110. 384-6746.

BACHELOR SUITE SEMI-FURnished, cablevision included, walking distance to town, $65. Available December 1. 384-7240.

SPACIOUS 1-BEDROOM SUITES, carpets, drapes, stove and fridge, on bus line. Available Dec. 1. $110. 383-5324.

CORNER TOP SUITE, NICE LOcation. Near bus stop and stores. In new 9-suite apartment. 385-7657.

SELF-CONTAINED 1-BEDROOM suite, Hillside area. $95. 479-6924 or 383-4970.

1 BEDROOM SUITE, ½ BLOCK from shopping centre and bus. Esquimalt. $125. 385-3846.

CITY, CLEAN 1-BEDROOM suite, self contained, $70. 382-0555 after 5.

ESQUIMALT ONE-BEDROOM apt. Near bus, shops, park. $80. Mr. Bacon, 385-2458.

2-BEDROOM APARTMENT, VAcant December 1. Victoria Garden Court, 118 Menzies, Apt. 108, $120.

200 APARTMENTS TO RENT UNFURNISHED

CARRIAGE HOUSE
1020 BURDETT ST.
NEAR COMPLETION
NOW RENTING FOR DECEMBER
FEATURES INCLUDE:
—WALL-TO-WALL QUALITY CARPETS
—CONCRETE FLOORS
—SOUNDPROOFING
—OIL HOT WATER HEATING
—PRIVATE BALCONIES 5X14'
—FREE PARKING
—COLORED APPLIANCES, 2 DOOR FRIDGES
—CABLEVISION
—THERAPY POOL AND SAUNA
Bachelor — $109-115
1-Bedroom — $139-$154
2-Bedroom — $170-$185
To View, Please Phone
388-7331 or res. manager 384-4365
G. and O. HOLDINGS
417 HILLSIDE

THE PRINCESS PATRICIA
701 - 703 Esquimalt Rd.
View the Blue Pacific and Inner Harbor
From our Spacious Suites
—Cable vision
—Lounge
—Sauna
—Controlled Entrances
—Sound proofing
—Recreation Room
—Child 2 and under welcome
Sorry, No Vacancies
Small pets accepted.
Inquiries 9 a.m. to 8 p.m.
Phone 382-2223

THE DEVON OAKS
1066 FOUL BAY ROAD
Quiet, desirable location, close to shopping, bus routes, Jubilee and leisure areas.
—Excellent soundproofing
—Concrete floors
—Walnut kitchen cabinets
—Colored appliances
—Cushion floor kitchen and bath
—Feature wall, china shelves
—Quality wall-to-wall carpeting
—Generous living areas
—All suites, include heat, cablevision, drapes, storage, parking.
—Courteous resident managers
1-BEDROO

200 APARTMENTS TO RENT, UNFURNISHED

NOW RENTING!

Victoria's Most Central Highrise Development

WESTPARK TOWERS

1147 Quadra at View

LIMITED INCOME PROJECT NO PETS, PLEASE

Bachelor Suites from $87
1-BR Suites from $111

FEATURING:
—Hot water heating
—Whirlpool and sauna
—Walking track and sundeck on roof
—Complete shopping complex to follow
—Two blocks from mid-town
—Inside, semi-heated parking available

HOURS: Daily 9 a.m.-12; 1-5; 6-8 p.m.; Sat., 10 a.m.-5 p.m.; Sunday, 2 p.m.-5 p.m.

For Appointment to View, Call Resident Manager, Ray Templeton 382-0922

TUDOR ESTATES LTD.
2030 Douglas St.

THE FONTAINEBLEAU
3159 Shelbourne St.
Phone 592-4125
One-Bedroom, from $134

THE RICHELIEU
3187 Shelbourne St.
Phone 592-0554
One-Bedroom, from $130
One only corner two-bedrooms $176.

MARQUEE COURT
2095 Oak Bay Ave.
Phone 592-2328
One-Bedroom, from $125
Two-Bedroom, from $175

CHARTWELL HOUSE
1343 Harrison St.
Phone 383-9414
One only One-Bedroom $135
Two Bedroom $168

All of the above apartments offer wall-to-wall, drapes, heat, cablevision, controlled entrances, resident managers and electric kitchens. For further rental information phone Tudor Estates 382-2721 or evenings 479-1909.

CASA DEL GRANDE
1555 RICHMOND RD.
You will be pleased with the superior accommodation in this Spanish style apartment.
Check these features:
Free laundry, heat and cablevision, controlled entrance and mail delivery to suites. Close to hospitals, shopping centre and bus lines.

One 3-bedroom at $154
1 bedroom $132
Available Dec. 1
Res. Manager, 385-4250
Builders and Developers

TIDELINE APTS.
1470 Dallas Rd.
On the Waterfront
1 Bedroom $130
2-Bedrooms from $155
Extra Deluxe Suites
Resident Mgr. 382-5851

THE MARY STUART
1035 McCLURE
Comfortable, quiet, large, one-bedroom corner suite in new Fairfield apartment.
Mature adults only. No pets. Resident Manager, 384-8223
Diamond Developments Ltd.

CAPTAIN COOK
1025 SUTLEJ 385-5364
Bachelor ste. 3rd flr. $110. Available now. Beautiful and spacious suite with cablevision, drapes, w. to w. carpet, controlled entrance, etc. New building, excellent location in Beacon Hill and Fairfield area. Shopping and bus around corner. Walking distance to downtown. Quiet and relaxing atmosphere. Adults. No pets.

DARDANELLES
1445 Fort 386-0487
2-Bedroom $160
Child Welcome
No Pets
Balcony, drapes, W-W carpets, colored appliances, parking.

MICHIGAN COURT
323 Michigan Street.
Modern, spacious 1-bdrm. ste. W-w, drapes, free parking and laundry. Contact Resident Caretaker or The Royal Trust Co., 388-4311.

GORGE WATERFRONT $110
New small 1 bedroom suite, wall to wall, drapes, stove and fridge. Laundry, heat, cable and hydro included. Non smoker, single lady only. 382-1582.

Camelot Apt.
3820 Shelbourne
Near University
Vacancies. Adults. 477-4320

SIDNEY, LARGE 2-BEDROOM lowe suite, garage, fridge, stove. All utilities. 1½ blocks from Beacon. $150 per month. Available 1st December. 656-4295.

1-BEDROOM SUITE, LIDNEN-Rockland area. Cablevision, newly decorated, wall-wall, middle-aged lady or elderly lady or couple preferred. $115. 384-4675.

GRANITE HOUSE
3100 Granite — Oak Bay
1-Bedroom suites from $135
Phone res. mgr., 592-9883

COZY COTTAGE IN PARK-LIKE surroundings, for older couple, 1 block to shopping, churches, beach. No pets. $110. 658-5224, 9-10 a.m.

VILLAGE MANOR
2056 OAK BAY AVE.
Extra large bachelor suite with corpets and balcony, all utilities included. $120. 592-1911 or 386-2151.

SPACIOUS 1-BEDROOM SUITE, 2147 Oak Bay Avenue. Hot water heat, hardwood floors, cablevision. Mature adults. Available December 1st. $124. Apply Suite 4, 598-4270.

ONE-BEDROOM HEATED, $105; bachelor apartment heated, $92; one bedroom self-contained apartments, $95 and $105. Infants welcome. 425 Wilson St., 382-1179.

GLAMIS MANOR, 2119 OAK BAY. Hard to find spacious 2-bedroom, dining room. Free cablevision and laundry. Suit retired. $148. 592-3130.

BEL AIR APARTMENTS
Fairfield, 1-bedroom apartment, near sea, shops and park. Free laundry, heat and cablevision. $130 month. 386-6057 or 479-4983.

LAMPSON ST. — AVAIL. NOW 1-BR. apt. — $110 per mo.
BOORMAN INVESTMENT CO. LTD.
1111 Government St. 386-9212

THE CHATELAINE
1435 Elford St 383-6809
1-Bedroom from $120
New, Modern Building

NOW VACANT — SPACIOUS 2-bedroom apartment, $140. Responsible and considerate adults only. No pets. 382-0120.

BRIGHT ONE-BEDROOM APARTment, self-contained. Apply 855 Vancouver Street or phone 479-6944.

1 BEDROOM SUITE, HEAT, CARpet, drapes. New building, $125. Adults only. 822 Esquimalt Road. 383-4650.

THE CORONA
1 bedroom suite from $125
1430 Stadacona Ave. 382-0248

2-BEDROOM SUITE, $140 INcludes utilities. 366 Gorge Rd. East. 385-5996

DEC. 1. 2-BEDROOM LOWER DUplex, near Work Point, $150. 479-4573.

2-BEDROOM SUITE, NEAR BEAcon Hill Park. $140. 477-2411.

200 APARTMENTS TO RENT UNFURNISHED

P. R. BROWN RENTALS
"The People to See — P.R.B."

1-BEDROOM SUITES

$112—Cherry Blossom Court, St. James St. and Oswego. Jan. 1. Ph. 382-4546.

$120—Mountain View Apts., 614 Esquimalt Rd., 1 child welcome. Ph. 385-0435.

$125—Sunridge Apts., 1244 Balmoral Rd. All inclusive. Ph. 383-5555.

$127—Edgemont Villa, 909 Pendergast St. Ph. 382-8842.

$130—Oakview Manor, 3420 Quadra St. Also bachelor suite $118. Ph. 383-9393.

$131—Senator Apts. 1764 Oak Bay Ave. Top floor. Ph. 385-5014.

$132—Richardson Villa, 1041 Richardson St. Ph. 384-1776.

$135—Dover House, 1138 Yates St. Ph. 384-6895.

$135—Burdett Manor, 1065 Burdett Ave. All inclusive. Ph. 384-2638.

2-BEDROOM SUITES

$125—115 Government St., Range and fridge. Ph. 385-1152.

$168—Oakview Manor, 3420 Quadra St. Ph. 383-9393.

$170—Burdett Manor, 1065 Burdett Ave. All inclusive. Ph. 386-2638.

$181—Dover House, 1138 Yates St. Ph. 384-6895.

$193—Villa Royale, 964 Heywood Ave., 2 baths. Also 2-BDRM., 1 bath, $172. Ph. 383-9382.

P. R. BROWN AND SONS LIMITED
762 Fort St. 385-3435

SPRAGUE CENTRE
901 Esquimalt Road
NOW RENTING
Extra Large 1 and 2 Bedroom Suites
—BUS STOP AT DOOR
—STEPS FROM SHOPPING
—WALL-TO-WALL CARPETS
—DRAPES
—PATIO DOOR AND BALCONY
—ELEVATOR
—SUITES WITH VIEW
1-BEDROOM SUITE FROM $140
2-BEDROOM SUITE FROM $185
CALL MR. MURPHY 382-7094
BOULTBEE, SWEET REALTY LTD.

APARTMENTS UNFURNISHED

1354 BEACH DRIVE — Ground floor, spacious, 2-bedroom with a view. Suit retired couple. Free cablevision and laundry. $145.

1354 BEACH DRIVE — Ground floor, 1-bedroom. Free cablevision and laundry. Suit retired. $115.

SWINERTON, STEWART CLARK LTD.
385-2481

SWIFTSURE APTS.
540 Rithet Street
386-7674
Available December 1st
Bachelor $110
2-Bedroom $155
One block to ocean, close to shopping area.
Barrington Enterprises

THE HENRY HUDSON
576 Simcoe
Top floor corner 1-bedroom, $140. 3rd floor 1-bedroom, $134. New luxury block, Wall-to-wall, cablevision, etc.
SUITABLE PETS ACCEPTED
Phone J. Y. Woods, 386-6446

GAINSBOROUGH APARTMENTS
1150 ROCKLAND AVENUE
Attractive 1-bedroom suite available December 1st. $125. Close to town.
CALL MR. ATTEWELL, 383-1634

KER AND STEPHENSON LTD
385-3411

MONTE CARLO
1030 PENDERGAST
Quiet desirable, Fairfield location nr. park, sea, shopping and bus. Excellent soundproofing.
2 bedroom $165.
1 bedroom from $130 to $145
Call Resident Manager 384-1044
G and O Holdings, 388-7331

WESTWOOD ARMS
1150 HILDA ST.
1 only 1-bedroom suite at $135. Modern, attractive apartment in Fairfield area. Laundry and parking included in rent. Resident Manager, R. J. Kingsland, 384-2597.

LARGE UPPER 1-BEDROOM apartment. Stove and fridge. Hot water, heat and cable. Available Dec. 2. $120. 652-2461 after 5 p.m.

AVAILABLE DEC. 1, 2-BEDROOM suite. Electric stove, fridge, garage included. $125. No objection to 1 child. 658-8022.

OAK BAY, VACANT 1 BEDROOM apartment. Private, fridge, stove, washer and dryer. 598-2183.

201 APARTMENTS TO RENT, FURNISHED

AVAILABLE DEC. 1
$145—Esquimalt. Close in, view of ocean, Mountains. Large 2-bdrm. (4½ rm.) apt. with 4-pce.- bath, elec. fridge and range, and main furniture, carpets, plus cablevision hookup, laundry, etc. Also heat, H and C water.
Dickie Mountains Ltd.
919 Fort St., 382-4312 or 382-6848

PACIFIC SHORES
2181 HAULTAIN
Available now. Nice quiet location, near bus and shops. Extra large rooms. 1-BR. $145.00, 2-BR. $175.00. Resident Caretaker 592-6350 or Montreal Trust Co. 386-3111 Loc. 35.

MOVE IN TODAY
Beautifully furnished 1-bedroom and bachelor units. Mod. elect. kitchens, color TV on cable, W-W carpets. All utilities included. Moderate rates by day, week or month.
CRAIGFLOWER MOTEL
384-6330

FURNISHED UNITS TO RENT starting at $120 monthly, $35 and up weekly. Kitchens available. Color cablevision. Phone, combination bath, maid service. For something different, try a water bed. See us at the Sandman Motel, 39 Gorge East, or phone 386-8335.

FURNISHED UNITS TO RENT starting at $120 monthly, $35 and up weekly. Kitchens available. Color cablevision. Phone, combination bath, maid service. For something different, try a water bed. See us at the Sandman Motel, 39 Gorge East, or phone 386-8335.

COACHMAN INN
Deluxe 1 bedroom and bachelor units, color TV, kitchens, maid service to suit you. Heated indoor pool, saunas, restaurant and coffee shop. Rates from $135 a month and up. 388-6611 anytime.

NEW ATTRACTIVE MODERN fully equipped units — shag rugs, electric heat, automatic phones, 19" color cablevision, restaurant, laundromat. Reasonable daily and weekly rates. Daffodil Inn. 386-8351.

AVAILABLE DECEMBER 1ST, fully furnished 2-bedroom apartment. Gonzales area. Separate front entrance, all utilities. $120. Suit 2 business girls, adults. No pets, please. 385-3700.

BEACON HILL PARK, 2 BLOCKS to the beach, cozy bed-sitting room with gleaming kitchen and shared bath. Available Dec. 1. $75 monthly, with heat and water included. For appointment to view, 382-6070.

2-ROOM SUITE WITH KITCHEN, bedroom suite, fridge, gas range, automatic oil heat and hot water, light, pool table, cablevision, share bath. $95. Couple, 1 or 2 ladies, one child welcome. 560 John St.

CADBORO BAY — ATTRACTIVE fully furnished 3-room suite, close to stores, transportation and University 15 minutes from town. Fairways Lodge. 3895 Hobbs St. Just phone 477-2692.

201 APARTMENTS TO RENT, FURNISHED

MAY WE HELP YOU?
Why not make use of our detailed knowledge to find the apartment you really want? We will gladly drive you to see a wide selection of furnished or unfurnished apartments in any
District of Your Choice
NO FEE TO TENANT
STERLING RENTAL AGENCY
206 Kresge Bldg.
1104 Douglas St. at Fort
383-7171
Open 9 a.m.-9 p.m.
Including Saturday

FURNISHED SELF-CONTAINED studio suite, elevator, heat, cablevision. Resident caretaker. Downtown, opposite B.C. Tel. $120 per month. Mature persons only. Phone 384-4515.

BACHELOR SUITE, FAIRFIELD area. Kitchen, large bedsitting room, dressing room, own bathroom. Heat and cable included. $80. 384-6829.

HARRIS GREEN APT.
Clean furnished 1 bedroom apartment, includes linen, dishes. $145 month. Downtown at 921 Pandora. 386-9063.

2-BEDROOM APARTMENT TO sublet, December 1 to March 1, near bus and shops. Fireplace. Mature adults, references. 1268 McKenzie Street. 384-1339.

SPACIOUS SUITE CLOSE IN, 2 bedrooms, living room with fireplace, kitchen, bathroom, front and rear private entrances. Ideal for 2 or 3 working girls. $135. 477-2872.

KELOWNA, 2-BEDROOM IN modern concrete apartment. No children or pets. References. Available from December 20 to April 1. 598-1826.

JAN. 1ST. FURNISHED SUITE IN private home in Quadra-Cloverdale area. Would suit working girl or student. Phone 384-1817 after 5 p.m. and weekends.

UPSTAIRS SUITE, BED-SITTING room, kitchen, bathroom, in Esquimalt. $75 includes heat, phone, utilities. Suitable for single person. Available December 15. 384-1850.

COZY COTTAGE IN PARK-LIKE surroundings, for older couple, 1 block to shopping, churches, beach. No pets. $110. 658-5224, 9-10 a.m.

1260 PEMBROKE $135
1-Bedrm, includes heat, water and cablevision.
DON STRIPLING 386-1361
CANADA PERMANENT RENTALS

LOVELY FURNISHED SPACIOUS upper duplex, 1 bedroom, wall to wall, large closets and storage. Cablevision, electric control heat. No pets. 385-1795.

OAKLAND MANOR
Hillside and Cedar Hill Road. De luxe 1 bedroom suites, $150. Adults. 383-4808, 386-0266.

1-BEDROOM, CABLEVISION; RE-decorated. $120. Sorry no pets. Drive by 160 Memorial then call 385-6868.

1-BEDROOM BASEMENT SUITE. Semi-furnished. For single or couple. Available Dec. 1. 479-6043 after five.

AVAILABLE DECEMBER 1, 2-bedroom, newly painted, close to town. Water and oil heat included. $125. 384-4435.

NEWLY FURNISHED MODERN bachelor suite, self-contained, all utilities and free parking. 1 lady only. Burdett-Cook. 385. 384-7302.

BACHELOR SUITE, $75 PER month, quiet, ladies only, near Jubilee Hospital, vacant 1st Dec. 658-8028.

CROWN AND ANCHOR MOTEL, 478-3333. Large 1 and 2 bedrooms. Winter rates, children welcome. Available immediately.

MODERN STUDIO-TYPE UNIT, everything supplied. Close in. Covered parking. Michelangelo, 1158 Yates. 383-8197 or 386-2612.

FURNISHED UPPER 3-ROOM suite with bath. Middle-aged people preferred. Available 1st December. 382-1839.

DETACHED SUITE. OPTION TO buy, 8 miles from city centre, brand new w. new appliances. WAGON TRAIN, 386-3291.

BUSINESS MAN TO SHARE 2-bedroom apartment with responsible, stable working man. Indoor swimming pool. 386-7655.

ON LINDEN, FURNISHED BACHelor, heated and cable, mature lady preferred. $75. 388-6920 or 383-3479.

MODERN BACHELOR SUITE facing Beacon Hill Park. Reasonable off season rate. Thunderbird Motel, 600 Douglas.

ATTRACTIVE, SPACIOUS, 1-bedroom, cablevision, quiet, mature adult. References. $130. 384-2660.

DECEMBER 1. FULLY FURnished 1-bedroom suite, Jubilee area. Suitable for couple, $120. 383-4433.

1 BLOCK FROM BUILDINGS. 3-room suite for working girl. 3-room lower suite, suitable for couple. 383-0940.

BACHELOR SUITE, GROUND floor, near downtown. Bed-sitting room, kitchen and bath. 383-1415.

$70. 2-ROOM SUITE, VIC WEST, ground level. Quiet man only. Available now. 592-2038.

1-BEDROOM SUITE, CENTRAL. $95. Middle-aged people only. See manager, 6-1046 View St.

DE LUXE 1-BEDROOM AND bachelor suites, fully furnished, $130-$150. 1940 Fort. 592-9516.

TO SUBLET, 1 BEDROOM FURnished apartment. Self contained $120 per month. 592-0241.

WARM, CLEAN, 2-BEDROOM, self-contained suite. $90. 114 Ontario.

PRIVATE ENTRANCE. 2-bedroom. Child welcome. Vic West. 385-4717.

BACHELOR, SELF-CONTAINED, private entrance, centrally located, $95. 385-3850.

SELF CONTAINED SUITE, heat, hot water, fireplace, $100. 382-6697 evenings.

$70 DEC. 1ST. MAIN FLOOR, bachelor apartment. Warm block. 479-6936.

LANGFORD, 2 COSY ROOMS for clean mature adult. 478-3031 after 5.

LARGE ROOM, KITCHENETTE, sink, stove, fridge, from $60 to $70, utilities included. 386-9620.

SPACIOUS 1-BEDROOM HEATED duplex, $135. 3 buses. 384-6625.

BACHELOR SUITE, ALL INcluded, $75 mnth. 385-2692.

2 ROOM BASEMENT SUITE. Dalhousie St., 592-6375.

CLEAN 1-BEDROOM, HEATED, cable, $110. 1479 Fort. 382-4628.

202 APARTMENT FURNITURE TO RENT

RENT A DISHWASHER FOR THE holiday season at
BUTLER BROTHERS LTD.
1720 Douglas 385-3832
(across from The Bay)

DETACHED SUITE, OPTION TO buy, 8 miles from city centre, brand new, w. new appliances. WAGON TRAIN, 386-3291.

203 APARTMENTS WANTED

MATURE WINNIPEG COUPLE arriving Victoria February 1, requires 1-2 bedroom suite, for approximately 5 weeks. 598-4751 or 382-6592.

STERLING RENTAL AGENCY
Needs good apartment rental listings — Now! 383-7171.

206 DUPLEXES TO RENT

CHILDREN WELCOME
4 bedrooms, washer, dryer, fridge and stove included. Esquimalt $225. Belroy Holdings Ltd., 384-9755.

$160, LARGE 2½ BEDROOM upper duplex, stove, fridge, heat, hot water, cablevision included. Fairfield district. 385-5645.

ROOMY, CLOSE IN, CLEAN, warm, 2 bedrooms, no pets, some utilities paid. $170. Evenings 385-3560. Boat moorage optional.

AVAILABLE DEC. 1, ESQUIMALT, 1-bedroom side by side. Fridge, stove, wall-to-wall in living room. $115. 592-4434.

FAIRFIELD — SIDE DUPLEX, 3 bedrooms, basement, garage, fridge, stove and water. $190. 478-6835.

2 BEDROOM UPPER DUPLEX, newly decorated, children welcome, available Dec. 1, $140. 386-2869.

2 BEDRM. DUPLEX FOR RENT. December 1st. Haultain area. $165. 388-5709.

UPPER DUPLEX, $60. BRAND new side by side. $165, 477-2473.

206 DUPLEXES TO RENT

AVAILABLE IMMEDIATELY NEAR NEW
Modern, spacious 4-bedroom, side-by-side duplex in Esquimalt. Close to schools, shops and bus. Fireplace, W-W carpet, drapes, colored appliances. $195 per mo.
BAYSHORE REALTY LTD.
386-6424

FAIRFIELD
Close to park, bus, stores, full basement, oil heat, living room, dining area, two bedrooms. $140. P.M. Dec. 1, 1971.
A. BERNARD AND CO. LTD.
655 Fort St. 384-9335

333 RAYNOR AVENUE. AVAILable Dec. 1. Modern 3-bedroom L-shaped duplex, large living and dining room. Full basement. Stove and fridge included. Close to schools, bus and stores. 388-9509.

AVAILABLE NOW, MODERN 3-bedroom inside by side, wall-to-wall, stove and fridge. Large yard, and woods behind property. On safe road, near schools and shopping centre. Colwood. Only $165. 383-2485.

HIGH VIEW ROYAL. MODERN duplex, 1300 sq. ft. 2 or 3-bedroom, den with fireplace. Includes range and fridge, cablevision and domestic water. One block bus and schools. Car service and shopping. $175. 479-5812.

DE LUXE DUPLEX — 3 BEDrooms, 1½ baths, large living and dining room, wall to wall carpet, sundeck, garage in full basement. $180. 563 Heatherly Road, Colwood. Available Dec. 15, 1971. View by appointment only: 477-1232.

FAIRFIELD, UPPER DUPLEX, 1 bedroom, fridge, stove, heat, water, washer, dryer, cablevision, close to shopping, bus, park and ocean. $115. 1260 Oxford St., 385-2350.

GORGE DISTRICT, 1-BEDROOM side-by-side, unfurnished, private entrances. Heat, water and cable included. Mature adults. No children. No pets. 2811 Parkview Drive.

LANGFORD — $175
Nice 3-bedroom, 1½ baths. Includes water, cablevision and garbage pickup.
Don Stripling 386-1361
Canada Permanent Rentals

1-BEDROOM S-X-S. AVAILABLE Dec. 1. Full basement, fireplace, stove, fridge, heat and hot water included. Nice garden, no upkeep. $130 a month. Adults only. Phone after 5 p.m., 382-4556.

UNFURNISHED DUPLEX
6309 Old East Rd. $180
Nice 2-bedrm. L.R. with F.P. Sundeck, beautiful view.
Don Stripling 386-1361
Canada Permanent Rentals

CHILDREN WELCOME, 3 BEDroom, 1½ bath, storage room, etc, close to schools, etc. $175 month. Cable, garbage, water included. Langford. 384-1711, 478-1983, Rhynhard Developments.

ESQUIMALT, DECEMBER 1ST. 4 bedroom or 3rd and den. Fireplace. Broadloom throughout. 2 baths. Sundeck. Double car parking. Prestige area. No pets. $215. 386-7071.

QUALITY DUPLEX, NEAR UVIC and shopping. 3 bedrooms, 1½ baths, eating area, dining, stove, fridge, wall to wall, $185. Explorer Developments, 382-4218 or 386-0471.

NEW DUPLEX, SIDE BY SIDE, 1300 sq. ft. 3 bedroom, wall-to-wall, fridge and stove. Double plumbing, etc. Thetis Heights. $160. 478-1165.

DECEMBER 1ST, 2 BEDROOM, side by side, oil range, fridge, close to park and school. $115. 592-2991.

LARGE 1-BEDROOM (SMALL 2ND BEDROOM POSSIBLE). 590 P.M. LANGFORD. MR. SMITH 384-8001. Broadview Properties Ltd.

SIDNEY, NEAR NEW SIDE DUplex, large rooms, 2 bedrooms, 3rd down, 1½ bathrooms, fridge, stove. Available Dec. 15. 656-2958.

LARGE BRIGHT 1-BEDROOM IN triplex, stove, fridge, drapes. Child welcome. $125. 479-2265.

ESQUIMALT AREA. BEAUTIFUL 2-bedroom duplex $130. Available Dec. 1. 386-6876.

NEW SIDE-BY-SIDE DUPLEX with 3-bedrooms. Close to bus and school. $165. 477-2473.

2-BEDROOM UPPER DUPLEX. Heat and water. $140 per month. 383-5310 or 384-1920.

MODERN 3-BEDROOM DUPLEX with stove and fridge. Available Dec. 15th, 382-7668.

SPACIOUS 2-BEDROOM, LARGE utility room. $150 monthly. Sidney, 656-2913.

DUPLEX, SOME FURNISHINGS, $95 per month, includes utilities. 386-9693.

$100. 3 ROOMS AND BATH, HEAT and water included, suit couple. Dallas Road. 384-0918.

2-BEDROOM SIDE-BY-SIDE DUplex, on Davida Street, $125. 384-5934.

JAMES BAY, 2-BEDROOM ground floor, children or pets welcome. $100 month. 386-3896.

COLWOOD TWO-BEDROOM unit. $85. 478-2856.

210 HOUSES TO RENT UNFURNISHED

$225
2880 RICHMOND AVENUE
3-Bedroom home, excellent condition. Living room, dining room, kitchen with range. Full basement; drive-in garage; fenced garde; near schools, shopping centre and on busline.
AVAILABLE JANUARY 1, 1972
For appointment to view, please contact:
P. R. BROWN and SONS LTD.
762 Fort Street 385-3435

EXECUTIVE TYPE HOUSE IN EXCLUSIVE GORDON HEAD AREA, MAGNIFICENT SEA VIEWS
3 Bedrooms — 2 Bathrooms
Full-size Dining Room
Available on Dec. 1
With one-year lease. $300 per mo.
MONTREAL TRUST
1057 Fort St. 386-2111 L. 35

HOUSES TO RENT

6225: 3-BR TOWN HOUSE including water, cablevision, drapes, fridge, stove, maintenance. Electric heat, wall-to-wall. Available Dec. 15.

6285: 5-BR, 2,200 SQ. FT. Light and water included. 2 bathrms., utility, rec. rm., lge. kitchen-dining area, built-ins. Huge sundeck, sweeping views.

385-7761 Mr. Pelland 598-5427
D. F. Hunley Agencies Ltd.

OAK BAY-UPLANDS, SPACIOUS bungalow, large LR. Separate DR, den, 3 bedrooms and 2 bathrooms. Recreation room with fireplace. Gardener included. $350 per mo. MR. BLANNIN, 383-4161, Res. 598-2200.
C. G. HEISTERMAN and Co. Ltd., 1121 Blanshard St.

2-YEAR-OLD SPLIT LEVEL
20 minutes to downtown, 3 large bedrooms, en suite, 4-piece bath, large kitchen with eating area, large rec. room. $250 per month.
DIBDIN RIVIERE, 598-3221. Jack Mears Oak Bay Realty.

GORDON HEAD TOWNHOUSES
Available immediately, large 3-bedroom townhouses. Includes all appliances, rumpus room, and separate courtyards. Within 3 blocks of all schools and UVic. Phone 477-5422.

$195.00 — 916 ROWILS CREScent, 2-year-old home with 3 bedrooms, full basement and roughed-in suite. Glen Lake area. Year lease required. Available Dec. 15.
PEMBERTON, HOLMES LTD.
384-8126

LIVE BY THE OCEAN IN COLwood! Close to city and shopping centre, 2 only modern, completely redecorated 1 and 2-bedroom bungalows. Drapes, fridge, range included. $150 to $175 month. 3340 Ocean Blvd.

AVAILABLE JANUARY 1, large mansion, suitable for organization, 2 kitchens, 2 fireplaces, 7 bathrooms, 12 large bedrooms, 1 large living room. $650 per month. 386-0015.

MODERN 3-BEDROOM HOME, Colwood; living room, dining room, wall to wall shag, fireplace, full basement. Includes modern frig, stove, washer, dryer, drapes, $225 per month. 479-2207, 6-8 p.m.

LANGFORD, 1012 LINDA LANE — 2 bedrooms, living room with fireplace, full basement. Oil automatic furnace, fridge and stove, self-contained. No pets. Available now. $155. 477-5511.

210 HOUSES TO RENT UNFURNISHED

$300
340 BEACH DRIVE
3-bedrooms; separate dining room; drapes; 2-car garage; sea and mountain view.
P. R. BROWN AND SONS
762 Fort Street 385-3435

FOR RENT — NEARLY BRAND new home in Sidney. Main floor with living room, dining room, kitchen, 3 bedrms and bathroom. Rec. room, 4th bedroom and shower bath in the basement. Ref. req. $225 per mo. EDITH GUTEMAR, 479-1667 or 479-5627. J. H. Whittome and Co. Ltd., Royal Oak.

OAK BAY OPEN HOUSE. SPAcious 3-bedroom home. Ultra modern kitchen, family room and double vanity bath, $175. Available Dec. 1. Open Sunday, 1-3. 1007 Amphion Street. (Foul Bay to Brighton Street. Turn right to Amphion Street).

RENT WITH OPTION TO PURchase. Cute little 5-room bungalow. Overlooking the Bay at Brentwood. Zoned commercial. Drive to 7221 Peden Lane, right by Ferry Wharf, then phone 477-3003 or 383-7786.

654 GORGE WEST. STUCCO BUNgalow, 2 bedroom, large living room, dining room and kitchen. Electric stove. Oil heat. Beautiful Gorge view, waterfront, underground wire, cablevision. $165 Dec. 1. 384-3015, 385-6379 anytime.

OLDER MARRIED COUPLE only. No dogs, 4-room house, garage, on city bus line (oil stove and space heater). $85. On 2½ year lease. References. Victoria Press. Box 569.

GORDON HEAD
Three-bedroom split-level — five yrs. old. Available immediately. 1791 Penshurst. $225 mo. Near schools and shop. Mr. Silvertsen, City Brokerage, 386-3547.

LARGE 2-BEDROOM HOUSE. Available Dec. 1. Fridge, range included. Oil furnace. Completely redecorated and carpeted. Close to schools, church and downtown. $185 per month. 384-1710.

2 HOUSES FOR RENT, TOWN and Country area. Both 3 bedrooms, full basement. Completely redecorated. 1 oil heat, 1 electric heat. $195 and $210 per month. 384-1710.

SOOKE — IMMEDIATE OCcupancy, new 2-bedroom duplex, wall-to-wall throughout, cablevision, heat and water included. $150. 386-7691.

LARGE, OLD ENGLISH TUDOR home. Four bedrooms, formal dining room, library, three fireplaces, Gorge area. $190 month. 1320 Coventry.

1-BEDROOM FULLY MODERN waterfront cottage. Saturna Island. Prefer retired couple. $75. S. Maskow, Saturna Island. 539-2641 after 6 p.m.

SOOKE AREA, NEW RUSTIC Chalet on salmon stream, 1½ acres. 2 bedrooms, 1½ baths, wall to wall carpets, oil heat, 1100 sq. ft. $185. 642-5508.

WATERFRONT HOME, 3 BEDrooms, 3 fireplaces on 1.7 acres. Deep Cove, 25 minutes to Victoria. Rent $225. Available with option to purchase also. 477-3003 or 477-1980.

AVAILABLE NOW 3 BEDROOM, full basement, DOM heat. Quadra area. $185.00 per month. Call Mrs. Lindsay 479-7111, 656-5040.
W. J. LINDSAY, LTD.

ESQUIMALT LAGOON AREA. Now available with large living quarters. Unoccupied grocery store in front: Owner has retired. 3340 Ocean Blvd. Close to schools.

2 BEDROOM AND STORAGE room partly furnished, large double wide mobile home, middle-aged, no pets. $165. per month. Colwood, 478-2816.

4-BEDROOM NEW HOME, COLwood. Living room with fireplace. Dining room. Recreation room. Stove and fridge. $225 month. 478-4695.

SPACIOUS, 4-BEDROOM HOME AVAILABLE JAN. 1, 72 FOR $225 MONTHLY. FRIDGE, STOVE, DRAPES, WASHER INCL. 384-4543.

DEEP COVE AREA. 2 OR 3-bedroom home. Freezer, dryer, fridge and stove. 1½ acres, 4-stall barn. Available December 1. 2-year lease. $150 month. 656-2733.

3 BEDROOM, FAMILY HOME, full basement, near school, stores, in Brentwood Bay; $175 per mo. Call Brentwood Properties, 652-1141-1142.

1-BEDROOM HOUSE, $110. 4 miles from town. Available Dec. 1. Modern stove, electric heat. Fireplace. Responsible mature tenants. References. 478-4119.

WANTED TO RENT BY RELIABLE family. 3-bedroom home with basement in Cordova Bay area. Rent $170-$195. Phone 388-6424.

4-BEDROOM HOME, LIVING room, dining room, kitchen with electric stove, full basement, 1 block from school and bus. Rent $185. 479-4061.

CHILDREN WELCOME
Close to town, shopping centre, 3 bedrooms, full basement, $175. Phone Rhynhard Developments Ltd., 384-1711 or 478-1983.

2-BEDROOM HOME IN VIEW Royal. Close to schools and shopping. $165 per month. Phone 383-4790.

TILLICUM RD.—MODERN FOUR room house. Spotless condition. Immediate tenancy. $140 p.m. Royal Trust 386-4311.

3-BEDROOM HOME, BASEMENT, fenced yard. Town and Country area. Available November 27. $160 a month. 386-2832.

LANGFORD, 1 BEDROOM. Stove, fridge, water and cablevision supplied. $110. 2854 Leigh Road. 478-5946.

2-BEDROOM COTTAGE WITH stove and fridge available immediately, vicinity of Jubilee, $145. 598-2438 evenings.

DECEMBER 1ST. RENT $160 with option to buy. 3 bedroom, older home. Esquimalt Road. Good condition. 598-4017.

IMMEDIATE POSSESSION, 2, 3 bedrooms, automatic heat, fireplace, double stainless sink, wall-to-wall carpet, carport. 656-4856.

WARM, SMALL HOUSE $115, 2-bedrooms, full dry basement, fruit trees, special pensioner rates. 385-8113, 478-6743.

ROOMY, CLOSE IN, CLEAN, warm, 2 bedrooms, no pets, some utilities paid. $170. — Evenings 385-3560. Boat moorage optional.

MODERN 3 BEDROOM HOME, close to bus, schools and shops. Available Jan. 1 or sooner. $140 per month. 658-5542 or 384-8334.

OFF WILKINSON, OLDER FAMILY home. Oil heat. Wired. Large lot. $135. 384-8461.

2-BEDROOM HOUSE, CHILDREN and pets welcome. Contact between 5 p.m.-7 p.m. 388-6794.

COLVILLE RD., 2-BEDROOM. Full basement. Wood and coal. $125. 478-5375.

3 BEDROOMS NEAR SCHOOL, bus and stores, View Royal. Rent $145 a month. 479-8060.

3-BEDROOM HOUSE NEAR Naden, fully modern, $195 a month. 383-0997.

SPACIOUS 4-BEDROOM EXECUfive house, 1117 Rockland Ave. $275. 598-4060 (eves).

DECEMBER 1, — GORGE, 1-bedroom, utility room, automatic furnace. $110. 478-3432.

1326 PANDORA AVE., 2-BEDrooms, $130. Available Dec. 1. Family only. 386-6191.

LARGE 3 BEDROOM OLDER home in Simpsons-Sears area. 386-6434, 9-5 weekdays.

MODERN 3-BEDROOM HOME, no basement, close in, adults. $140. December 15. 477-1485.

LANGFORD
3-bedroom, $185 a month. 478-4446.

2 BEDROOM HOUSE ON 1 acre. $125. 656-4652.

3-ROOM HOUSE, LANGFORD district, $80. Phone 478-2575.

211 HOUSES TO RENT FURNISHED

OAK BAY — IMMACULATE comfortably furnished two-bedroom home, close to Estevan shopping, to bus and beach. Available in January for 5 to 6 mos. Call: Eleanor Sanderson, 384-9610 or 388-4271.
J. H. Whittome and Co.

BACHELOR AND 1-BEDROOM units with view from $98 up. 478-1171.

211 HOUSES TO RENT FURNISHED

$200 — New 3-bedroom home overlooking Elk Lake with superior furnishings — secluded acreage — available January to July inclusive.
PEMBERTON, HOLMES LTD.
384-8126.

COSY 2-BEDROOM AND 1-bedroom modern house on Shawnigan Lake. Oil furnace, fireplace. Wall-to-wall carpeting. Beautiful view. Responsible tenants only. 642-3510, 743-2813.

2-BEDROOMS, LARGE LOT, rec. room with fireplace, Langford, near schools, stores. No pets. 2 children maximum, $140. 479-4709 evenings.

NEW 2-BEDROOM BUNGALOW, completely furnished, TV, 4-piece colored bathroom. $160. Available till June. Please phone 479-3011.

ONE-ROOM COTTAGE ON SHELbourne St., available now. $80 per month. 479-5627.

GLEN LAKE. 2-BEDROOM house, $100 per month, available Dec. 1st. 478-2279.

4 ROOMS, CITY CENTRE, available Dec. 1, $120. 386-3069.

WATERFRONT, METCHOSIN. 2 rooms. Victoria Press Box 578.

212 HOUSES WANTED TO RENT

LET US RENT YOUR HOUSE. We have clients waiting for two and three-bedroom homes. We offer good management, careful tenants and reasonable rates.
PEMBERTON HOLMES LTD.
384-8126

RELIABLE YOUNG COUPLE wishes to rent or lease, farm or house with several acres. (Long term) within approximately 20 mile circle of Victoria. References. 592-6002, noon - 5 p.m. or evenings.

RENTALS WANTED
Complete management services by trained and competent personnel.
DON STRIPLING, 386-1361
CANADA PERMANENT TRUST

IF YOU CANNOT SELL YOUR home, we have reliable tenants waiting to rent. Phone Mr. Keen, Boorman Investment Co. Ltd., 386-9212.

PROFESSIONAL COUPLE WANT 1-2 bedroom cottage or house in Langford, Colwood, Metchosin, Florence Lake area. Preferably semi-furnished. 386-3974.

REV. CANON MINTO SWAN wishes to rent furnished home or apartment for January. Please phone 592-9141.

LOW-RENTAL HOUSES—SUITES urgently needed, furnished or unfurnished.
HOUSING REGISTRY—386-2704

WORKING GIRL REQUIRES cottage, Royal O

244 REVENUE PROPERTY

5-SUITE APT. FAIRFIELD GROSS INCOME $5,100 ANNUALLY
Just off Cook St, and close to shopping centre, bus and Dallas Road, this conversion can be owner occupied or rented out completely. Main floor has self-contained bachelor suite, self-contained 2-bedroom suite with basement. Second floor has 2 — 1-bedroom suites; third floor 1—1-bedroom suite. Never a vacancy in this desirable location with reasonable rents. Asking $34,900. Owner will take down payment and carry balance.
FOR MORE INFORMATION CALL:
385-7771 CLIFF SALMOND 477-3626
GARDNER REALTY LTD.
899 Fort St.

SIDE X SIDE DUPLEX
7-year-old duplex situated on a large view lot in Victoria West. Each side has living room, kitchen and dining area, 2 bedrooms and bathroom. Full basements, automatic oil heating units and roughed-in plumbing.
Price $27,500

ESQUIMALT TRIPLEX
Modern stucco building. 2 one-bedroom, self-contained suites and one two-bedroom, self-contained suite. Tenants pay own services.
Price $31,500
For more information on the above listings call Mr. Carpenter or Mr. Hope 386-5555 anytime.
B. C. Land and Insurance
922 Government St.

12% RETURN ON INVESTED CAPITAL
Two and one half year old quality built 30 suite apartment in Greater Victoria area. Elevator, pressurized halls, W-W throughout. Controlled entrance. Asking $315,000. Call:
SYL SHUMKA
386-2961 Anytime

MODERN 4-PLEX
—Stucco building — terrific rental
—2x2 and 2x1 bedroom suites
—Handy to shopping centre, bus.
—Try your down payment.
—Vendor may carry financing.
TED BOWDEN 479-1479
NATIONAL TRUST CO.
386-2961

CHOICE ESQUIMALT DUPLEX LONG, LOW TUDOR SEA VIEW
(ONE LOT FROM OCEAN)
3 BEDROOMS EACH SIDE
PRESTIGE CUL-DE-SAC
DRIVE BY 1423-25 BEATTY
(South on Admirals Rd. to Lyall, west on Lyall to Grafton south on Grafton to Beatty). TO VIEW CALL
RAY SMITH
384-8001 (24 hrs.)
Broadview Properties Ltd.

12-SUITE APARTMENT
Unequalled Construction and Condition
Built by owner-builder, never intended to be sold (due to ill health); now being offered. Just like new, top condition throughout, wonderful rental location, fully occupied at all times. All suites have solid oak hardwood floors, G.E. wall ovens and table top ranges, G.E. fridge, garburators, four-piece baths. Excellent income. Terms. $40,000 down.
Phone J. B. LAW 384-8126
PEMBERTON, HOLMES LTD.

GAIN 2 WAYS
Your cash can return 12%.
Besides
Paying off your debt, and increasing your ownership.
PLUS
Victoria's noted increase in apartment land values. $8,000 cash down extra revenue does makes your payments. ½ block from Dallas Road. Phone:
386-2111 ROY KAISER 656-4107
(Anytime) MONTREAL TRUST

SIDE BY SIDE DUPLEX
On quiet street near Jubilee Hospital. One side including self-contained basement suite rents $230 mo. Owner's side has rec. rm., in basement, 2 oil furnaces, 2 drive-in garages, plus carport, 2 sundecks. Immaculate inside and out. PRICE: $38,800. Terms. C. U. SINDEN, Town and Country Realty Ltd. 382-7776

ALMOST NEW — 44 STES.
Quality-built block, just 2 years old. You'll appreciate the workmanship and suite size and grosses approx. $71,000. Large 9¼% mtge. Ideal location, walking distance. Just 4½ blocks to city centre.
ASKING $550,000
S. W. ANDERSON LTD., 384-9328

SIDE BY SIDE DUPLEX
Only 3 years old, and in excellent condition. This duplex is in a good rental area, close to Hillside plaza. Present income $4,000 a year. Over 1200 sq. feet on each side and double plumbing. Terms and trades considered. VAUGHN THOMPSON, Canada Permanent Trust, 386-1361 or 658-8541.

WATERFRONT DUPLEX SAXE PT. PARK REDUCED TO $75,000
OWNER WILL CONSIDER HOUSES, MORTGAGES, LAND ETC. AS TRADE. TERMS AVAILABLE. ALL OFFERS CONSIDERED.
E. W. PROKOSCH
477-2192 386-2111
MONTREAL TRUST

SHOPPING CENTRE
This has to be one of the best investments in the Victoria area. All tenants on leases, and the return is fantastic. There is room for expansion, and adequate parking. Don't miss this one. Terms and Trades considered. VAUGHN THOMPSON 386-1361 Canada Permanent Trust 658-8541

FERNWOOD-JOHNSON
Conversion in excellent condition. 7 furnished housekeeping units grossing over $4,200 per year. Reduced to $24,900 with terms. Call
D. BECKNER
MONTREAL TRUST
386-2111 598-1391

ESQUIMALT DUPLEX VIEW OUTLOOK
3-bedrooms each side. Self-contained with own D.I., garage and basement. Priced to sell at $34,750. Presently tenanted; so daytime appointments please.
LEVERTON REALTY
385-6012

SIX-PLUS REVENUE.
6 suites, fully rented, showing excellent return on investment. 7th suite under construction, to be modern and fully self-contained. Try your offer on asking price of $39,900. To view, call Joan Hopper or Ray Morrison, City Brokerage, 386-3547 anytime.

CLOSE TO CITY CENTRE.
Sixplex and triplex court. Comprising one and two-bedroom units. Automatic oil heat, front and rear entrances. Stucco exterior. Excellent location. $110,000. Terms will be considered by the owner. Call Simon Flett anytime 385-2471. Johnston and Co. Ltd.

SIDE BY SIDE DUPLEX — TWO large bedrooms each side. Large living room, elec. kitchen, no steps, clean electric heat. Only two short blocks from the Veteran's or Jubilee Hospital. Full price only $12,900. Dial Cliff Strech, 479-1665 or 592-3969. J. H. Whittome and Co. Ltd. Royal Oak.

GROSS INCOME $4,200 P.A.
Up and down 3 self-contained flats. Reasonable rents, no vacancy problems. Close to city centre. $29,900. View by appointment only. R. L. BERGSTROM, 592-6110 or 598-4564. MARLIN AGENCIES LTD.

24 SUITES
Modern apartment block closest to the PARLIAMENT BLDGS. Elevator, Balconies. Good revenue. Always full. Statements and photos contact: Mr. John Shaver, Investors Syndicate Realty, 620 Broughton St. Victoria, B.C. (386-7721).

ESQUIMALT
Side-by-side duplex, by owner. 2 bedrooms each side, full basements can be developed, good financing, quite location. $36,500. 382-4076.

ESQUIMALT DUPLEX ON transportation. Needs some repairs. Offers considered. No agents please. 478-4479.

EQUITY OF $22,000 IN 5-SUITE apartment will trade for land, houses or what have you. Victoria Press, Box 544.

4-PLEX, GOOD RENTAL AREA, low overhead. $16,000 down. Victoria Press Box 398.

PRIVATE SALE, SPACIOUS 2-bedroom duplex. Appliances. Fenced. $34,400. 656-2919.

SIDE BY SIDE NEW DUPLEX. Private sale. In Sooke. 642-5535

244 REVENUE PROPERTY

NEAR ST. JOS. HOSPITAL
STORE and 2 PARKING LOTS
The owners are retiring and will include the entire stock of groceries, etc., in their now part-time operated store. (Not sold as a business). When operated full-time this could be a lucrative proposition for store with coffee bar, or build a commercial building with store below. Asking $37,000. Terms arranged.
JOHN BISHOP 479-1667

TWO STOREY SMALL BLOCK
NOT A CONVERSION
TWO LARGE SUITES
Right near the Tattersall area, backing on PLAYFAIR PARK, this fine up and down rental has two huge suites, larger than a home. Each has large living room, sep. dining room, 2 BIG bedrms, huge kitchen, hot water heat. Income over $325 mo. Asking $34,250.
JOHN BISHOP 479-1667

CENTRAL SAANICH
HUGE 3 STOREY BLDG.
PLUS GOOD HOME
At one time used as a VITAMIN PILL factory, plus laboratory, here is a wonderful location for school or institution. Hall for public affairs, church, etc. HIGH VIEW location.
JOHN BISHOP 479-1667

J. H. Whittome and Co. Ltd.
ROYAL OAK BRANCH

APARTMENT BLOCK 4 MONTHS OLD 33 SUITES
Excellent accommodation at sensible rents. This has been proven by rapid "fill-up." Low maintenance costs, electric heat, good revenue returns. When you buy this one you will be buying from the builders. Remember it is the first owner that has the advantage of maximum capital appreciation. Good financing on full asking price of $350,000 ($10,600 per suite). Full particulars by phoning B. E. JEFFERY at 598-3321. Jack Mears Oak Bay Realty Ltd.

OPEN TO VIEW
SATURDAY
1:30-4:30 P.M.
SIDE BY SIDE DUPLEX
1835 TAYLOR STREET
(Off Richmond)
Well built and in first class order:
$42,950
Mrs. Musters 385-3435
P. R. Brown and Sons Ltd.

COLWOOD DUPLEX
Modern side by side, 3 BR. duplex located in very nice area. Under $40,000.00. To view and for further information, call J. B. YOUNG, 658-8594 OR 383-4124 ANYTIME.
PARK PACIFIC INVESTMENTS LTD.

TRADE INTO A HOME WITH AN INCOME
This side-by-side duplex 3 yrs. old features each side over 1300 sq. ft floor area, 3 bedrms, 1½ bathrooms, family size dining room, oak floors, fireplaces, double carports. YOUR HOME OR MORTGAGES can be considered as cash against price of $41,500, or offers on cash to large existing low int. mortgage.
MRS PARSONS 479-1467
J. H. Whittome and Co. Ltd.
(Royal Oak)

SXS DUPLEX CEDAR HILL AREA!
Near new nicely finished duplex with 1,050 sq. ft. each side, living room has attractive fireplace, dining room, kitchen with sundeck, 2 bedrooms plus an in-law suite in full cement basement. Located on large high lot in country atmosphere yet close to all amenities. Price reduced to $44,900. To view call:
ANNA KNOWLES
477-1250 or 386-2111 Anytime
Montreal Trust

FAIRFIELD AREA EXCELLENT RETURN SIDE X SIDE DUPLEX
Each side rents at $165.00. In a good area in excellent condition. Full basement for further development. This property is a good investment at $32,400.
TO VIEW CALL
JOHN F. COLWELL
384-8126 592-9828
PEMBERTON, HOLMES LTD.

SIDE-BY-SIDE DUPLEX $46,900
Better than new. Quality built PRESTIGE AREA near the University. 2 bedrooms each side. Living room with fireplace. Separate dining rooms. Full basements with extra bathroom. Roughed-in for full development. One side rented for $180. Other side owner occupied. Phone J. ETTEMA for the address. 383-7113.
Ettema Realty Ltd., 1802 Cook St.

REVENUE OVER $5,000
This can be your home with income or income with future increase in value. Four suites. Large rooms. Each suite has stove and refrigerator. Master suite has dishwasher, also. Hot water heat. Laundry room in basement. Large lot. Absentee owner will sell at cost. See this before you decide.
GEORGE RANDALL 477-2280
Swinerton, Stewart Clark Ltd.
385-2481

DUPLEX or 3 BDRM HOUSE with in-law suite
Take your choice; both priced for quick sale at $28,500. Both have large yards. Both within walking distance of T and C and Mayfair Shopping Centres. For more info. Call
LAWRENCE SCOTT
478-1720 Res. 478-1640
Rex Hughes Agencies

THREE GOOD BUYS
Three comfortable well-kept duplexes in different areas. Spend $16,500 to $32,900 for a pleasant place to live. Let the income from upper ste. ease living costs. All different.
For Details Call 384-9610
Eleanor Sanderson 388-4271
J. H. WHITTOME and CO.

HIGH QUADRA
Older well-maintained, revenue property. Four rentals (3 furnished) plus owner's accommodation. Excellent small garden, 2-car garage. Bus, shopping etc. within a block.
$27,900
NEIL A. FRASER
777 Douglas St. 383-9843

8 SUITES, $41,800. CONVERSION — Grant St. Gross $7,400 per year. $15,000 cash to excellent mortgages. 386-6275.

245 REVENUE PROPERTIES WANTED

LET'S MAKE A DEAL N.H.A. DUPLEX UNIV. HEIGHTS
Owner must sell this 3-BR, NHA-built duplex. Area is probably best in town for rentals — close to EVERYTHING. Move in and live with modest payments or rent both sides and make over 9% on your investment. Either way it's A WISE MOVE. Let's make a deal. Asking $44,900.
477-4579 JIM TYLER 386-4294 (24 hrs.)
D. F. Hanley Agencies Ltd.
3021 Shekespeare Street

WANTED 12 TO 16 SUITER
My client has $30,000 and wishes an older type block. State price and other information to:
J. T. MILLS, 385-3411
Ker and Stephenson Ltd.,
680 Broughton St.

"MOTELS WANTED"
Have sincere but of town client with up to $100,000 to invest in good motel in Victoria or outer Vancouver area. Must show reasonable return on investment.
ALSO
Have client with $50,000 to invest in motel and/or trailer park with restaurant or restaurant possibilities in Victoria area. Please Call:
K. E. DICKSON, 386-1361
CANADA PERMANENT TRUST

245 REVENUE PROPERTIES WANTED

Wanted. Side by Side Duplex. Two bedrooms each side preferred —oil or electric heat—in good condition. Cash available. Call Simon Flett anytime 385-2471 Johnston and Co. Ltd.

WANTED GOOD REVENUE PROPERTY showing 10% or more. In talk condition with completion date before December 31, 1971. FREDDY STARKE 388-6231 or 384-9533 Island Pacific Realty.

WANTED BEFORE 1972
By private buyer, 10 to 50 suite apartment block in Oak Bay, Cook or Beacon Hill areas preferred. Phone 477-8155.

GOOD DUPLEX, GOOD AREA, good tenants. Around $35,000. JACK DOBSON 658-5676 or 386-1361 Canada Permanent Trust

DUPLEX OR REVENUE PROPERTY up to 6 suites wanted. Private. Victoria Press, Box 570.

247 COMMERCIAL OR INDUSTRIAL PROPERTIES

DOUGLAS STREET
1—136' near Mayfair Shopping Centre. Fine location with about 2700 sq. ft., suite new building, blacktop parking. Immediate possession.
2—180'x140', blacktopped, North Park St., in Limited Industrial Zone. Offers invited.
Call J. E. B. Holdom, Flack-Holdom Investments Ltd. Marine Bldg., Vancouver, B.C. 685-0471.

CITY ACREAGE
OVER 35,000 SQ. FT. — R3 ZONED, FRONTING 3 STREETS. EXISTING IMPROVEMENTS CONSISTS OF A 4,000 SQ. FT. WAREHOUSE PLUS A 4-ROOM COTTAGE. BRICK ALONE VALUED AT $5,000. THIS VERY VALUABLE PROPERTY GOING AT THE FANTASTIC PRICE OF $55,000. FOR FURTHER INFO. MADGE HOLE 382-5269 DON ROBBINS 592-7641 OR 386-1361 CANADA PERMANENT TRUST.

INDUSTRIAL PARK BUILDING SITE
One of the few acreages left that can be feasibly developed for public warehousing or subdivided as an Industrial Park. Remember Raw Land is still one of the best investments. Full particulars by phoning B. E. JEFFERY at 598-3321. Jack Mears Oak Bay Realty Ltd.

"BUSINESS OR SERVICE REPAIR CENTRE"
Located in good area on Quadra St., 1,800 sq. ft. for business or service area plus 500ft. workshop. Good 2-bedroom suite over, presently rented. Good access to parking at rear. Owner will trade for minimum 3-bedroom home with large lot in suitable area. Good value $35,900.
K. E. DICKSON, 386-1361
CANADA PERMANENT TRUST

COMMERCIAL CORNER Lot, Beacon Ave., Sidney, B.C. 27x100, fully serviced. Estate is asking $35,000.
What is your offer?
656-4000 K. Drost 656-2427
Saanich Peninsula Properties Ltd., Sidney

APPROX. ½ ACRE $42,500
Quadra-McKenzie location. An excellent area for business establishment with a large frontage on Quadra. Existing building has 1900 sq. ft. on one floor plus a full basement. Sound construction and could be converted into office use. Terms to the owner.
477-4452 J. EVANS 385-3435
P. R. BROWN and SONS LTD.

ZONED COMMERCIAL SERVICE STATION
Or, live in this older 3-bedroom home and keep for future potential. Excellent corner location on the Gorge — good sized lot. Call E. PERSICKE, 479-1667 or 383-3929. J. H. Whittome and Co Ltd. Royal Oak.

OFFICE BUILDING
An opportunity to invest in a multi-tenant office building with leases showing a gross income of $22,800. Full price $179,000. For additional information please call Thos. E. Anderson res. 592-3358 MONTREAL TRUST 386-2111.

OLD TOWN BUILDING
Small, but a key to one of the liveliest downtown blocks. Will show 10% net return on price of $68,500. For details GILBERT W. CALVERT, 478-5472. Block Bros. 386-3231.

CENTRAL SAANICH
10 acres level land in industrial area, most suitable for warehouse. Price $110,000 ($55,000 for 5 acres). 385-3435 AL VICKERS 652-2266
P. R. Brown and Sons Ltd.

250 HOUSES FOR SALE

CHARMAN PACIFIC REALTY LTD.
608 Broughton St.
385-9765

REMEMBER AND PLEASE SUPPORT THE KIWANIS BLITZ DRIVE ON MONDAY, NOV. 29.

OPEN HOUSE
SAT., NOV. 27, 1:30-4:30
1530 STOCKTON CRES.
IMMED. POSSESSION
HERE IS YOUR OPPORTUNITY TO GET SETTLED BEFORE XMAS IN THIS LOVELY 15-YEAR-OLD, 3 BEDROOM HOME WITH 2 EXTRA RENTAL UNITS IN THE FULLY FINISHED BASEMENT IN THE POPULAR UNIVERSITY AERA. HOME COMES TO YOU IN AN XMAS PACKAGE, BUILT-IN RANGE, FRIDGE AND AUTOMATIC WASHER PLUS THE FURNISHINGS FOR THE EXTRA SUITES WHICH ARE SELF-MAINTAINED AND READY TO RENT. 7½% MORTGAGE CAN BE YOURS WITH QUICK POSSESSION. ASKING $29,000. FRANK CARR AND LEN LEDOUX IN ATTENDANCE. FOR PREVIEW SHOWING, CALL 385-9765.

CLOSE IN NEW IMMED. POSSESSION
DRIVE BY THIS NEW HOME AND GET POSSESSION FOR XMAS. THIS IS A REAL GOOD HOME. ENTER AND GO UP THE CARPETED STAIRS TO A VIEW OF WALL-TO-WALL CARPETING, LIVING AND DINING ROOM, IN-LINE WITH FIREPLACE AND RAISED HEARTH. LARGE CABINET ELECTRIC KITCHEN WITH DOUBLE SINKS AND FAN. 3 BEDROOMS, TWO FULLY CARPETED, THE THIRD TILED TO BE USED FOR DEN OR CHILDRENS ROOM. FULL HIGH BASEMENT WITH ROUGHED IN BATHROOM AND REC ROOM. PLUMBED FOR WASHER AND DRYER. B.C GOV'T SECOND MORTGAGE AVAILABLE. CAN BE BOUGHT FOR $3,000 DOWN. ASKING $25,900. I HAVE THE KEY. CALL FRANK CARR, 385-9765.

CHOICE LOCATION SELECT FAIRFIELD IN-LAW SUITE
3 BEDROOMS, LIVING ROOM, DINING ROOM FOR THE OWNER, PLUS $75 PER MONTH FROM FULL HIGH BASEMENT. STILL PLENTY OF BASEMENT AREA LEFT. ATTACHED CARPORT. SUNDECK. PARKING FOR MULTIPLE USES, BOATS, CARS, TRAILER, ETC. ALL ON BLACKTOP. $10,000 DOWN WILL HANDLE, BALANCE LIKE RENT. PRICE ONLY $28,900. CALL
LEN LeDOUX
385-9765 or 477-2705

NEW HOME, BUILT BY OWNER. Quiet location, near schools, in Ladysmith. Features large living room, fireplace, dining room, spacious kitchen, 3 bedrooms, 2 bathrooms up, 1 or 2 bedrooms downstairs with bathroom. Utility room, rumpus room with fireplace and separate entrance. Large sundeck with view and carport. For appointment to view phone 245-2027.

BEST BUY: FOUR NEW HOMES at 2500 Florence Lake Rd. In "Hidden Valley," the finest leasehold development. New homes with new appliances, carpet, drapes, etc. from $11,979 to $16,000. On open listing with all Real Estate Agents. Ask your realtor about them or phone WAGON TRAIN ESTATES LTD., 386-9291.

250 HOUSES FOR SALE

ISLAND PACIFIC REALTY LTD. 388-6231
3200 QUADRA ST.

OPEN HOUSE
3208 BELLEVUE RD.
SAT. 2-4 P.M.
Ideal family home with 3 bedrooms on main floor plus one extra bedroom down. Living room, dining room, den have lovely views. Extras include three fireplaces, wet bar in rumpus room, vanity bathroom, three-car garage, large lot offering plenty of privacy. Close to schools and shops but secluded on a high hill overlooking mountaips, sea and city. Asking $35,450 but must be sold as owner is leaving city. Phone 388-6231 for further details and prior viewing.
MRS. RESTALL
MRS. IVINGS

OPEN HOUSE
SAT. 1:30-4:30
2059 HAMPSHIRE
3 or 4-bedroom home just right for family with school-age children. Full high basement with rumpus room. Separate garage. Flexible terms. $24,900.
MRS. PETERSEN
388-6231

OPEN HOUSE
SAT. 2-5
3143 HARRIET
OUTSTANDING VALUE IN THIS 3-BEDROOM, 11-YEAR-OLD HOME. DEVELOPED BASEMENT, EXTRA PARKING.
NOW $23,900
FREDDY STARKE 384-9533
DOUG BAVINGTON 598-3929
or 388-6341

VIEW ROYAL
$22,900
10 year old spacious two bedroom home on lovely treed parklike lot. Large living room with oak floor and fireplace, good size bedrooms, automatic oil heat and attached garage. Really a special property in immaculate condition both exterior and interior. Now reduced for quick sale.
IRENE DALZIEL
388-6231 or 384-8692

NEAR WOODWARD'S
2 or 3-bedroom home near shops and schools. Living room with fireplace, full basement with room for rec. room, easy-care lot. Asking $18,900. Phone 388-6231.
MRS. IVINGS
MRS. RESTALL

SOOKE, $16,500
1.5 acres/ fenced, 2 bedrooms, full basement, automatic oil heat, one-mile from Sooke P.O. New listing.
IRENE DALZIEL
388-6231 or 384-8692

ESQUIMALT
LOW DOWN PAYMENT
3 BDRMS. $16,250
900 square feet, no basement, in cul-de-sac, new listing.
IRENE DALZIEL
388-6231 or 384-8692

BURNSIDE
$15,750 — LOW DOWN PAYMENT
Two bedrooms, good level lot, nice living room with wall-to-wall carpet. New listing.
IRENE DALZIEL
388-6231 or 384-8692

$13,900
NEAR JUBILEE
2 bedrooms, small yard, stucco exterior, part basement, rewired, automatic oil furnace, copper plumbing, clean and solid throughout, low down payment.
IRENE DALZIEL
388-6231 or 384-8692

LAKE HILL
2-bedroom cottage on large lot, 85x135, 12 fruit trees, very secluded. Asking $13,500. All financing can be arranged. Call
LARRY QUAGLIOTTI
388-6231 or 479-6609

JOHNSTON and CO. LTD.
Realtors — Appraisers
1306 Broad — 385-2471

GROWING FAMILY? LIKE PRIVATE ROOMS?
Then see this spacious modern home with three bathroom facilities, large living room and family room off kitchen. Situated on an oak treed cul de sac. Close to schools and bus. Quite sheltered from the prevailing winds. Only six years old. Good 7¼% mortgage. Price $34,900. Offers considered. Mrs. Webb, Res. 477-3095 or 385-2471.

BRENTWOOD BAY
Of significant interest to those people desiring country atmosphere and an irongels approach to pleasantly treed yards. Lawns, flower and shrub gardens in good balance. Waterfrontage at its best with interesting marine activity. This country bungalow comprises two bedrooms and den, spacious living room, separate dining room and delightful kitchen with breakfast area. Wall-to-wall carpet in most room and hallway. Quality drapes and grass cloth wall coverings will appeal greatly if there are special pictures to hang. Two bathrooms on the main floor. There is a sink and water closet in basement as well as a tidy area set out for sleeping accommodation if there are grandchildren to provide for on occasion. A Hobbyist will appreciate the private room beneath the sundeck. Double carport and good parking area. Presented for $51,900. An adjacent lot may also be purchased for extra privacy. Call Simon Flett anytime — 385-2471.

NEAR SIMPSONS-SEARS $17,900
If you are looking for a two-bedroom home you must see this little beauty. Completely renovated and tastefully decorated. It is close to bus, school and shopping. Can probably be bought with low cash payment or can give clear title. To view call MR. BAXTER, 385-2471. Johnston and Co. Ltd.

SOUTH OAK BAY $29,500
Excellent three bedroom family home close to schools and shops. Lots of room to build that extra bedroom and family room. In one of the most desirable areas of the city. You can buy this property for very small cash payment, the monthly payments just what you would pay in rent. To view call MR. BAXTER 385-2471.

TUFFREY and MILLS LIMITED
Real Estate and Insurance
1119 Blanshard St.
386-7737

ESTATE SALE 96 ATKINS ROAD
This property consists of .63 acre with a 2-bedroom house, garage and workshop, situated approximately 4 miles from the city centre. To close the estate, all offers will be considered on the asking price of $16,500. Further details can be obtained from Don Hannah at 477-4329 or Lew Daillmore at 479-1422.

BUY DIRECT FROM ENGINEERED HOMES
New custom built 2, 3 and 4-bedroom homes, located in Gordon Head and Sidney. Some of these attractive homes are now ready for your best purchase and immediate occupancy. Priced from $20,900 to $32,900 and available with low down payment to NHA approved mortgage if desired.
PHONE
KELLY NEMETH
477-4641
ENGINEERED HOMES
385-6211 ANYTIME

BRAND NEW CENTRAL SAANICH
View location, only $21,500. 3 Bedrooms, 1½ bath, separate dining room, large wrap-around sundeck, lovely kitchen, full basement with space for den, rec. room, bathroom, etc. Suburban living at its best. Excellent financing available. Call B. Champion, 383-4124 (anytime). Park Pacific Ltd.

BY OWNER, SIDE-BY-SIDE DUplex, completely renovated. 2 bedrooms, living room, kitchen, and 4-piece bath each side. New OOM heat. Situated on quiet cul-de-sac, large lot, lots of trees. Full price $28,900. Consider acreage, lot or house in trade. 383-4815, 384-9633.

250 HOUSES FOR SALE

WWW WWW
WWW WWW
WWW WW WWW
WWW WW WWW
WWW WWW
WHITTOME'S
W W W W W W W W W W
"DOWNTOWN BRANCH"
706 FORT ST. 388-4271
W W W W W W W W W W

OPEN HOUSE
OAK BAY
2045 CEDAR HILL X RD.
SAT. 1:30 to 4:30
$46,000
OFFERS INVITED
Don't fail to view this lovely colonial home located within walking distance of the university. Good planning, multiple plumbing and 2,000 square feet of living area, provides versatility — a five-bedroom home — a family duplex — or a home plus revenue. Sliding glass doors to large sundeck overlooking landscaped garden; good parking and double carport; Excellent financing. A nice Xmas present for some lucky family.
MR. YELLS
IN ATTENDANCE
388-4271 Res. 383-5039

OPEN HOUSE
SAT. 1:30 to 4:30
4011 CENTURY
Move in tomorrow — owner transferred, house vacant. 3 plus bedrms., rec. rm. Living rm. with fireplace — new shag carpet. Large lot. Reduced $1,000 to $24,500. See this today with
Lorraine Zeigler
388-4271 592-1768

OPEN HOUSE
1345 HAULTAIN
SATURDAY 2-4
Move right into this clean 4-bedroom home. 12x14 L.R., 12x13 D.R., family size kitchen, basement, garage. Excellent value reduced to $15,900. Ruth Lukaitis, 386-4271, 477-5306.

METCHOSIN
25 MINUTES TO DOWNTOWN
2 ACRES
A 1½-year-old European style home which is elegant — 3 bedrms, 2 bathrms — den — liv. room with floor to ceiling fireplace. Large dining room — owners transferred. Reduced $16,000 to $53,000. Completely landscaped. To view call Lorraine Ziegler, 388-4271 or 592-1768.

LIVE HIGH ON TREETOPS
2400 sq. ft. of beauty — 820 sq. ft. of thermopane windows — no drafts — always a view — 2 sundecks, 3 bathrooms and up to 5 bedrms. Designed especially to get the most view possible. If you are looking for privacy, a beautiful home and a view call 388-4271 Lorraine Ziegler 592-1768

SEAVIEW HOME MILEVA LANE
Well placed on a good sized lot to give delightful views across the width of Cordova Bay to the hills beyond. Add to this a most attractive home of 1650 sq. ft. main floor, attractively finished and in immaculate condition with beautiful velvet plush carpet in the L.R., D.R., entrance and master bedrm. Three bedrms, 2 full bathrooms on main plus rec. room with FP, utility room, roughed-in third bathroom on ground level. Double drive-in garage, patios at front and rear. Asking $34,500, low interest mortg., early occupancy. Wilfred Davis, 388-4271 or 658-5271.

BUILD YOUR OWN!
Three lots, one house — 2 bedrms., liv. rm. with fireplace. Build on the extra lots or invest for future potential. — To view
LORRAINE ZIEGLER
592-1768 388-4271

ADMIRAL HOUSE $26,500
Entering the front door you feel the gracious atmosphere of years past: the parlor, the formal dining room, the den, a large modern kitchen, 3 bedrooms with a vanity bathroom upstairs. A garden lot of nearly 10,000 sq. ft zoned for apts.
JOE MANTON
388-4271 388-4271

RICHMOND, $27,900
This lovely home built in 1958 has 3 bedrooms on the main floor and separate dining room. There is a self-contained in-law suite in the basement. Excellent family area and close to all school levels.
JOE MANTON
388-4271 388-4271

J. H. Whittome and Co. Ltd.

WESTERN HOMES LTD.
817 FORT ST.

NEW LISTING ESQUIMALT
Situated next to Rockheights this cosy little home offers good living at a realistic price. L.R., kitchen with large eating area, 2 bedrms. and bath. Part basement, 2-year-old furnace and 100 amp. wiring. The lovely high lot is 50x120. PRICE $15,900. To view anytime call Terry Eden, 382-2157, 479-1528.

NEW, NEW ROCKHEIGHTS FANTASTIC VIEWS
3 Bedrms, large master (13'x12'); living room with fireplace; dining room with glass door to sundeck; 1½ baths, galley kitchen; w-w carpet throughout; double carport; partial basement. A really great pad.
CALL TODAY
ASKING ONLY $32,900
JACK DAVIS 382-2157 (24 hrs.)

STOP!! CHECK THIS!!
A BEAUTIFUL older residence, close to everything, situated on lovely 75x100 lot, with a PARK at the back door with gorgeous trees, shrubs, playground and TENNIS COURTS.
Main suite has 1700 sq. ft. plus. L.R. is gracious with stained glass windows, beamed ceiling, and fireplace. Large D.R., bright modern kitchen with large carpeted eating area and built-in nook. 3 large bedrms and 4-pce. bath — some furnishings included.
PLUS 2 more furnished suites which bring in REVENUE of $235 per month. SEPARATE entrances and elec. meters.
START LIVING! SEE THIS!
OFFERED AT $41,900
PHONE TERRY EDEN
382-2157 or 479-1528

SOUTH OAK BAY $26,950 FULL PRICE
2 blocks to the sea in exclusive area. Large L.R., electric F.P., 2 large twin bedrms, full D.R., beautiful kitchen with over-size dining area. Sundeck, patio. Full basement with extra bedrm. Utility room. OOM heat. 2-car garage. Top condition. Financing can be arranged, and close offers will be considered. Full price of $26,950. Call John James, 382-2157 (24 hours).

ROYAL TRUST
REAL ESTATE SALES DEPT.
ESTATE SALE
3882 CADBORO BAY ROAD
3 bd. room 1,300 sq. ft. house built in 1958, Lv. rm. 14'x21', Dn. rm. 11'x12'. Shopping centre within walking distance. Bus service at door.
Price $27,000
Trevor Milsted
388-4311 or 385-1171
ROYAL TRUST
Corner of Government and Vlew
Member Victoria Real Estate Board

BY OWNER, 2-BEDROOM house, full basement with extra room and drive-in garage. Living room has fireplace and wall-to-wall. Extra parking space for boat or trailer. Close to Town and Country. $22,500. 850 Short St. 386-8243.

250 HOUSES FOR SALE

"HOMEFINDERS"
DOUGLAS AND TRANS-CANADA
OPEN 9-9 WEEKDAYS
SAT., 9-5 P.M.
386-2911

OPEN HOUSE
590 TAIT ST.
SAT. 1:30-4 P.M.
3-Bedroom, full basement home on a quiet street. $24,700.
HAZEL CLARKE
386-2911 385-6635

OPEN HOUSE
2517 SINCLAIR RD.
SAT. 2-4:30 P.M.
See my ad on the financial page.
DOROTHY COOPER
386-2911 477-1344

OPEN, OPEN
200 MADDOCK AVE.
SAT. 2-4 P.M.
Ideal for retireds or starters. You may surprise yourself info this:
—2-bedroom, no basement bungalow.
—Living room is lovely with fireplace.
—In-line dining area.
—Separate garage and workshop.
—On a nice corner lot.
Full price $17,900. Call:
LIZ BOSSERT
386-2911, 479-4572

OPEN HOUSE
3360 TIBBITT
FRI., SAT. 1:30-4:30 P.M.
You are invited to view this 3 bdrm., full bsmt. home. Situated on a cul-de-sac, only 6 years old and realistically priced at $25,900.
DONNA PRETULA
386-2911 — 384-2057

GORDON HEAD
This 3-year-old home is vacant; living room with fireplace, dining room, 3 bedrms. Full high basement, sundeck, drive-in garage, quiet street, close to schools. To view, call:
OLIVIA PURDY
386-2911 592-7682

GREY CUP SPECIAL! JUBILEE, $18,900
Be a winner in this spacious no basement charmer, close to schools, transportation and shopping.
—2 roomy bedrooms.
—Attractive living room with F.P.
—Large in-line kitchen with eating area.
—On a good sized lot on a quiet street.
—Great for starters or retirees.
Don't miss out. Call me!
MONA FLEMING
386-2911 592-3537

OAK BAY
A pleasure to show this immaculate home. Living room, fireplace, oak floors, 2 bedrms, modern kitchen. Full high basement with drive-in garage. To view, call:
OLIVIA PURDY
386-2911 592-7682

LAKE HILL $26,900
Excellent family home, living room with fireplace, 3 bedrms, spacious kitchen. Fully developed basement with rumpus room and bar, utility room. Landscaped grounds, close to schools, transportation. Open to offers. To view, call
OLIVIA PURDY
386-2911 592-7682

COUNTRY LIVING
For $30,400 you can bring kids up in the fresh air from the sea. VLA sized lot with natural rear yard. 3 Bedrms up and 2 down. Unique rec. room. Sunny kitchen and in-line dining room open onto sundeck with ocean view. The whole house is designed for happy family living. Take at least a half hour to wonder around and appreciate this one. Call:
MARION and
MILT AGATE
386-2911 598-1937

LESS THAN $800 DOWN PAYMENT
For the qualified buyer of this ideal starter home. 3 Bedrms., fireplace, large kitchen with adjoining utility room. Easy care lot backs on park near Simpsons-Sears. Only $17,500.
YVONNE ALLABARTON
385-5848
BOB HUGHES
592-6453 386-2911

VINING ST.
Situated on a double lot, overlooking the city. 4-Bedroom home presently used as revenue. Full furnished. Asking $36,900.
DONNA PRETULA
386-2911 384-2057

STARTER OR RETIREMENT $17,950
Perfect 2-bedroom home with full basement; large living room, hardwood floors. Near stores and transportation. To view, call:
ROSE CHOPE
386-2911 383-0028

CADBORO BAY EXCELLENT SEAVIEW
The builder-owner of this lovely home has built again and is anxious to move. The asking price of $69,000 is below replacement cost as every luxury and convenience has been included: intercom, vacuum cleaner system, sunken family room with courtyard off, shag rugs throughout, contemporary wallpaper and wood panelling, are just a few of the many desirable features which make this home a pleasure to own. To view, at your convenience, please call:
DOROTHY COOPER
386-2911 477-1344

250 HOUSES FOR SALE

"HOMEFINDERS"
DOUGLAS AND TRANS-CANADA
OPEN 9-9 WEEKDAYS
SAT., 9-5 P.M.
386-2911

NORTH SAANICH
Attention ferry and airport employees. 4-Bdrms., 3-bathrms., rumpus room, over 1272 sq. ft. of family living on a no thru street, one blk. from waterfront.
—Large living room, stone fireplace.
—Guest sized dining area.
—Modern kitchen with built-in oven and range.
—Master bdrm. with en-suite bath.
—Fully developed basement includes rumpus room 20x13 with fireplace, bathroom, utility area.
—Landscaped and fenced, sundeck.
—Excellent financing.
To view this exclusive, call:
OLIVIA PURDY
386-2911 592-7682
IRENE VAN
386-2911 477-8801

CHRISTMAS SPECIAL $17,900
Possible Low Down.
Good starter or retirement, 2-bdrm., no-step home. LR. with FP., lovely kitchen, close to everything. Low taxes. Call me now!
JULIE MANNESS
386-2911 478-5220

NO DOWN PYMNT.
With B.C. 2nd, you can own this nice 3-bedroom, no basement home in the Lake Hill area. Large utility room, OOM heating.

250 HOUSES FOR SALE

T R U S T CANADA PERMANENT T R U S T

"WE TRADE HOMES"

OPEN HOUSE
SATURDAY 1-4 P.M.
3733 TILLICUM RD.
Owner transferred, must be sold. Featuring two twin size bedrooms, large open living and dining rooms, floor-to-ceiling fireplace, W-W carpet, large attached garage. Priced at $22,900 with low down payment. EMIL IZIK 386-1361.

OPEN HOUSE
SAT. 1:30 - 4:30
2451 ROLSTON CRES.
URGENT SALE
Spacious family home located on Rolston Cres. Large in-line living room and dining room with fireplace. Well developed down with rumpus room. This is an immaculate, delightful home. $27,950. F. BEAVER-JONES, 386-1361.

OPEN HOUSE
QUIET WATERS
39 LOTUS STREET
SATURDAY 2-4:30
Large well-constructed home (1961) on Selkirk wafers. Good condition, up to five possible bedrooms. Come visit JACK DOBSON, 658-5676 or 386-1361.

OPEN HOUSE
3358 BISCOE DRIVE
SAT. 1:30 - 4:30
Large comfortable, 4-bedroom family home located in quiet, high area. One-owner home built in 1955. L.R. and full wall fireplace, D.R., kitchen, bar area, lots cupboards. Large utility room off kitchen. Full basement — rec. room and F.P. 1900 sq. ft. home must be sold, asking $32,300. Present all offers. SID HASLAM 592-0900 or 386-1361.

OPEN HOUSE
1462 FORT STREET
1:30 - 4:30 SATURDAY
If you are investment minded you must see this fine 3-bedroom, family home. Apartment-zoned corner lot in a high rental area makes this an excellent holding property. 386-1361. HARRY WOOD, 592-2647.

OPEN HOUSE
SAT. 1:30 - 4:30.
3708 TILLICUM RD.
Ideal no-step, retirement 2-B.R. home with large L.R. and F.P. W-W rug over hardwood. Large kitchen and utility room. Newly decorated in tasteful decor. Just move in. Early possession, low down payment. Priced at $18,900. See this beautiful bungalow. WILLIAM SANDERS in attendance or call 386-1361 or 477-6802.

10 MILE POINT
Lovely family home close to beach. Situated on well located sea view property. This no-step home is in excellent condition. Has 3 good sized bedrooms. Raised hearth in living room. Quiet street, ideal retirement home. Many extras. You must see this interesting property. Priced at $46,900. TED SMYTH, 477-5617 or 386-1361.

THETIS HEIGHTS
—2 years old.
—3 bedrooms.
—Rumpus room.
—Full basement.
—Wall-to-wall in living and dining room.
—Sundeck.
—Excellent family home.
—Price reduced to $25,900.
—Low down payment.
—TED SMYTH, 477-5817.

RETIREMENT OR STARTER
$15,500
Very neat 2-bedroom home on a beautiful property with private garden. Located in Langford near shopping and transportation. GRAY LAITE 592-3524 or 386-1361.

TOWN AND COUNTRY
Within walking distance of Woolco Centre, 2 bedrooms with an extra room in the full high basement, hardwood floors, electric cabinet kitchen. Asking $17,950. MADGE HOLE, 382-5369 or DON ROBBINS, 592-7641.

WILLOWS
$31,000
Just listed, in a prime residential area, close to schools, shops, transportation and beach. Spacious 3-bedroom, separate dining room, family home. Full basement with 4th bedroom or rec room wired for washer and dryer. MADGE HOLE, 382-5369 or DON ROBBINS, 592-7641.

ROCKHEIGHTS
4 BEDROOMS
Spacious family home, 2 bathrooms, games room-rec. room, beautifully landscaped secluded grounds, double carport. Asking $37,900. MADGE HOLE, 382-5369 or DON ROBBINS, 592-7641.

ST. FRANCIS WOOD
$35,590
SECLUSION
Charming 3-bedroom bungalow, den, separate dining room. Large living room with fireplace, 1½ bathrooms, utility room, sundeck. Lovely secluded lot. MADGE HOLE, 382-5369 or DON ROBBINS, 592-7641.

OAK BAY SOUTH
Immaculate 4-bedroom home and garden. 3 sets of plumbing. Large L.R. with fireplace and separate D.R. Full basement with den or Rec. room. Ideally located close to shopping and transport, within walking distance to waterfront. MADGE HOLE, 382-5369 or DON ROBBINS, 592-7641 or 386-1361.

THIS IS A GEM
NEW LISTING
Terrific, 3-bedroom home (could be 3 on main if needed) with extra development down. Located in one of our most sought after areas. VLA sized property 60x270; sliding doors to very private rear grounds. Full price $24,500. GRAY LAITE, 592-3524 or 386-1361.

ONE OF A KIND
Immaculate 3 (or 4) bedroom, 2 full bathroom home in a prestige area. No detail of fine taste and delightful living has been omitted. The redecorating is as fresh as spring. Beautiful fireplace enhances the comfort of the large living room. Electric kitchen with double sink. Gorburator and dishwasher. Many extra features. Excellent financing. Priced at only $39,500. To view this beauty at any time please phone 386-1361 MARY WOOD 592-7647.

A LITTLE GEM
Spacious 2-bedroom home. Living room with fireplace. W-W carpet, bright kitchen with dinette. Full basement, space for 3rd bedroom, separate heat. Only $23,200. KEN WRIGHT, 598-2183 or 386-1361.

5-BEDROOM BUNGALOW
Fully developed suite with private entrance, over an acre subdividable, 220 feet highway frontage, commercial greenhouse, heated, several outbuildings, 180 degree seaview, close to bus, schools and shopping area, good holding property. A natural for a handyman with a green thumb. Priced at $42,500. R. E. DAVIDSON, 386-1361.

FAMILY HOME
$21,500
Room for everyone in this spacious older home. Good location near the beautiful Gorge on the Victoria side. Vendor will give terms if required. GRAY LAITE 592-3524 or 386-1361.

A DREAM COME TRUE
This is a beautiful country acreage with a quality owner-planned family home. Barn, fruit trees, berry bushes, patios and valley views will please the whole family. The property is very well located with privacy but close enough for schools, shopping, etc. $54,900. GRAY LAITE, 592-3524 or 386-1361.

DRASTICALLY REDUCED $2,000
NOW ONLY $17,950
Quick sale required for this 2 or 3-bedroom Esquimalt home, with possibilities for 2 more bdrms. upstairs. If you can paint, it means a great saving for you. 1300 sq. feet on main floor including fireplaces in both dining and living room. PATRICK DOERKSEN, 478-3432 or 386-1361.

TRADE YOUR HOME OR MOBILE HOME
On this 3-B.R., full-basement, 2-year-new sacrifice, near outskirts of City. Large lot, (also 2-B.Rs and rumpus room down). Owner will consider offers. Wall-to-wall shag over Oak in hall, L.R. and D.R. Fireplace, Sliding glass doors to sundeck. Now reduced to $25,900 for quick sale. PATRICK DOERKSEN, 478-3432 or 386-1361.

SIDNEY — COURSER DRIVE
FAMILY SPACIOUSNESS
Immaculate 2-year-old custom-built home. Large entertainment sized L.R., 4 bedrms., 2 up, 2 down, full sized basement, rec. room, utility room, etc. Price $29,500. Good financing. F. BEAVER-JONES, 386-1361.

250 HOUSES FOR SALE

T R U S T CANADA PERMANENT T R U S T

"WE TRADE HOMES"

SIDNEY — $14,500
Very neat and cosy retirement or starter bungalow, beautiful lot. F. BEAVER-JONES, 386-1361.

TOWN AND COUNTRY
Excellent starter or retirement, 3-bedroom bungalow, full basement. Beautiful landscaped lot. Magnificent view of Sooke-Malahat hills. Close to shops, schools and transportation. F. BEAVER-JONES, 386-1361.

MUST SELL — GORGE AREA
Just recently renovated, immaculate, 2-bedroom bungalow. Full high basement, newly wired for washer and dryer. Lovely large lot with many fruit trees, ample space for boat and trailer. F. BEAVER-JONES, 386-1361.

NO FINANCING to be arranged on this good family home, 3 bedrooms, separate garage, good large lot. For details JACK DOBSON, 658-5676 or 386-1361.

UNIVERSITY AREA
NEW — PARTIAL SEAVIEW
Spacious L.R. with white rock F.P., separate D.R., large kitchen, dishwasher and nook, 1½ baths, luxurious W-W throughout, 3 bedrooms and den, family room, good 1st mortgage, finished to perfection. $52,000. SID HASLAM, 592-0900 or 386-1361.

SWEET SEXTET SINGS "YOUR BARGAIN BALLAD!" CHORUS AND VERSE HELP YOUR PURSE!

VERSE ONE! Newly-listed estate-sale retiree or starter. Sidney—cosy—landscaped lot; 2 (or 3) bdrms., Compact, tiddly and only $11,900 full price! Get that? Full price only $11,900! CHORUS: Call Dick Batey 386-1361 or 592-4607

VERSE TWO! New listed, super-tiddly fine family home. North Quadra-Douglas. Large treed lot. 3 Bedrms, rec. room. Full basement. Sundeck. Modern. Urgent sale needed at only $24,950! And ask about the mortgage! CHORUS: Call Dick Batey 386-1361 or 592-4607

VERSE THREE! A mere $24,950 will set you up in a neat, close-to-sea-park-and-town triplex where you'll have cosy owner's suite and two more for line-your-pocket revenue! Living (or holding investment) couldn't be easier, more convenient, or smoother on the bankroll! CHORUS: Call Dick Batey 386-1361 or 592-4607.

VERSE FOUR! Want a fine family home? And a big, high, North Quadra lot? And a whopping 2-car-plus garage? And 3 bdrms and patio? Plus a $100-a-month separate-entrance revenue suite? And all for just $25,900? CHORUS: Call Dick Batey 386-1361 or 592-4607

VERSE FIVE! So you prefer to build! But you want an utterly unique rock-headland and waterfront lot with unparalleled view and beautifully varied park-like land with city facilities and conveniences but seclusion too? And you thought there wasn't one? There is! For $29,500! CHORUS: Call Dick Batey 386-1361 or 592-4607

VERSE SIX! Waterfront, only for you? And a crystal-sand beach? And lawns, and trees, and an as-new house with 3 barms and 2 bathrooms . . . and all tucked down a driveway which secures seclusion? There's this, too, and for only $55,000! CHORUS: Call Dick Batey 386-1361 or 592-4607

PORTAGE INLET
Excellent 2-bedroom home with extra bedroom in full high basement. See this home on large lot in park-like surroundings—with many fruit trees, efc. Priced for quick sale at $22,900. Call WM. SANDERS, 477-6802 or 386-1361.

GLANFORD
Neat, ready to move into, 5 room, 2-bedroom home with 1st class development in full high basement which can be used as an in-law suite. Priced at $27,500, and this includes washer, dryer, drapes and curtains. Truly a fine home, early possession. Call WM. SANDERS, 477-6802 or 386-1361.

BLOCK BROS. REALTY
BLOCK BROS. REALTY
BLOCK BROS. REALTY

Trading $ $ Unlimited

1800 Blanshard, 386-3231

OPEN—SAT. 1:30-4:30
2846 INLET AVE.
In-law suite. Spotless, modern home just off Gorge Road. Particularly attractive design. Large rooms and close to bus. Delightful 3-room, in-law suite with lovely stone fireplace. This type of accommodation comes up only infrequently. Asking $29,500 and open to offers. Financing available. FRANK OLIVER 386-3231, 383-6904.

JUBILEE AREA
Why pay rent when you may own this older 3-bedroom home with a small down payment. Yes, this home needs tender care. Has large living and dining rooms. Full basement, copper plumbing. OOM heating with drive-in garage. Asking only $17,500. RUSS FITZSIMMONS, 386-3231 or 477-2412.

DO IT YOURSELF
Bargain at $8,900. One bedroom, one living room, one big kitchen, dining room and 3-piece bath close to all amenities. Have a look at this for a good home or a good investment. IT needs some fixing. BOB LINDAY, 386-3231, 388-7407.

VIEW ROYAL, $26,500
Quiet seclusion with view of Portage Inlet and surrounding hills. Master bdrm and second bdrm on main floor. Third bdrm down. Kitchen has built in stove and oven. Completely finished rec. room with heatilator. Many extras. Pleasure to show. MR. H. WYATT 386-3231 or 652-2867.

TIRED OF STUCCO BOXES?
Unique 4-bedroom home. Different — yes! But with all modern conveniences. Large treed lot gives seclusion yet bus stops at front door. Close to schools and FFLD shop centre. Just minutes to town. Main floor: L.R, DR, fireplace, electric kitchen with built-in table and seating, conservatory with entry from kitchen and master bdrm. Bedroom-sitting room and rec. room up. Double garage at rear. Hot water heat, open to generous offers. Asking $39,900. F. COLOMBIN 386-3231 or 385-3033.

TRY $3,000 DOWN
1-year-old, 3-bedroom, wall-to-wall carpeting in all rooms except kitchen. Separate garage. 24x15 patio. Close to schools, shops and transportation. Quiet no through street. LR has white brick F.P. Dining room off kitchen. J. A. PITT 477-4935, 386-3231.

NOW ONLY $41,500
1909 sq. ft. of beautiful home. 4 bedrooms and 20x15 rec room. LR and DR. Wonderful sea view. Immaculate home and grounds. Cordova Bay. J. A. PITT 477-4935 or 386-3231.

GORDON HEAD
Well-priced 3-bedroom home only 7 years old. Over 1200 sq. ft. living area. Nice grounds on dead-end street. Excellent family home and only $29,000. Mr. Marshall at 385-8784.

OAK BAY
New stylish, beautifully built, very well planned 4-bedroom, family home with loads of extras, such as: entertainment dining room, spacious living room, beautiful Crestwood kitchen, and others just too numerous to mention. Price $46,000. Call F. Marshall at 385-8784.

JUBILEE-OAK BAY AVE.
A real good family home of approx. 1500 sq. ft. 18 ft. L.R., 15 ft. D.R., 4 B.R., (one in high cement basement,) Kitchen wired, oil heat and drive-in garage. Full price with terms only $18,200.00. R. Bayne, Douglas Realty Limited. 385-8784.

DIRECT FROM BUILDER
SIDNEY
3 Bedrms, wall-to-wall throughout, fireplace, carport and sundeck. Completion Dec. 15, choose your own colors and floor coverings. Phone builder, K Clark at 384-8727 anytime.

250 HOUSES FOR SALE

MMMMMMMMMMMMMMMMMMMM
M JACK MEARS M
M OAK BAY REALTY LTD. M
M 2194 Oak Bay Ave. M
MMMMMMMMMMMMMMMMMMMM

OPEN HOUSE
SAT. 1:30 - 4 P.M.
2751 AVEBURY AVE.
$25,500
IMMEDIATE POSSESSION, MOVE IN AND GET SETTLED FOR CHRISTMAS IN YOUR NEW SURROUNDINGS. This large home provides a panoramic view from the patio off the 21' living room. Other accommodation includes an L-shape dining room, THREE GOOD SIZE BEDROOMS plus an EXTRA SMALLER ROOM lending itself for sewing or a little office. There is a breakfast area in the delightful kitchen. This most attractive home has an easy-to-care for garden and is situated within walking distance of Elementary and High Schools, Transportation, Shops. For prior appointment to view please call GERRY BENARD or Mrs. MARY LYTTLETON, 598-3321.

We trade homes

CADBORO BAY
A QUALITY HOME
$36,900
This home is sited and constructed to obtain what is usually impossible, SECLUSION PLUS VIEWS OVER BEAUTIFUL CADBORO BAY. Excellent accommodation, all finished by craftsmen. Main floor has large entrance hall, large living room (14x23), separate dining room, two bedrooms and spacious bathroom. Hardwood floors. Extra development down including TV room, third bedroom, utility room, workshop and loads of storage space. Viewing by appointment. Please phone B. E. JEFFERY at 598-3321.

We like to trade

A DIFFERENT HOME
DELIGHTFUL VIEWS
OAK BAY, $48,900
There are BEAUTIFUL SEA-VIEWS from the den, living room and master bedroom. Sliding glass doors from the dining room to the conservatory. Built-in counter top stove and wall oven, plus many other time-saving adaptations in the kitchen. Authentic Japanese bath plus shower room, with space for Sauna off the large bathroom. Spacious built-in wardrobes and dressers in both bedrooms. At top of spiral stairway, a bright Studio or bedroom. And—finally this home is surrounded with "Show-Piece" landscaping. Very co-operative Vendors, viewing at your convenience by phoning B. E. JEFFERY, 598-3321.

Your home may be traded

JUBILEE AREA
$20,500
Immaculate cozy bungalow situated on large lot on quiet street close to shops and transportation. Large living room with fireplace, modern kitchen with eating area. 2 bedrooms (one twin-sized) plus sunroom and utility room. Asking price $20,500. For further information and viewing, call HELEN HICKS, 598-3321.

Exchanges arranged

SOUTH OAK BAY $25,900
3 BEDROOMS
FAMILY HOME
Large 25-ft. sitting room, separate dining room, modern kitchen with eating area. 4-pce. bath. 3 good bedrooms. Stucco. Separate garage. Attractive garden. DIDDIN RIVIERE, 598-3321.

We trade homes

UNOBSTRUCTED SEAVIEWS
RETIREMENT HOME
CORDOVA BAY $29,500
24-ft. living room, sunroom, 2 bedrooms, 4-pce. bath. Modern kitchen. Drive-in garage. New roof, wiring and plumbing. DIDDIN RIVIERE, 598-3321.

We like to trade

UPLANDS BORDER
SEA VIEW
For gracious living here is a home with a large entrance hall — a large living room and dining room with a sunroom. The modern kitchen with breakfast nook has w-w carpet. This home has all been renovated with new plumbing-wiring and new roof and has just been painted on the outside. The basement has been fully developed — also, private patio plus a sundeck. All this for $39,900. For viewing this exclusive, please contact W. A. MOHR, 598-3321. No drive-bys, please.

Your home may be traded

OAK BAY BORDER
$24,900
REAL FAMILY HOME — THREE TO FOUR BEDROOMS. Living and dining rooms are nicely decorated. The large kitchen provides lovely cabinets. This home is plumbed for a revenue suite if desired. Attic is finished for extra bedroom. Nice garden. Handy to shopping centre and Royal Jubilee. To view please call GERRY BENARD, 598-3321.

PRRRRRRRR
RRRRRRRRRR
RRR RRRR
RRR RRRR
RRR RRRR
RRRRRRRRRR
RRRRRRRRR
RRR RRRR
RRR RRRR
RRR RRRR
RRR RRRR

RITHET AGENCIES LIMITED
714 Fort St. 382-4251

ESQUIMALT RESIDENTIAL
EARLY POSSESSION
A compact 2-bedroom stucco bungalow, fenced lot. New oil furnace and tank, copper pipes and Duroid roof and new wiring, with late model elec. range. Close to golf course, bus and store.
$15,900
Call EDW. C. CLARK—382-4251

HAMPTON PARK
Three bedroom full basement home in a nice quiet location near all services. Large living room. Nearly 1400 square feet on main floor. Won't last at $22,900. For further information call:
DAVE TAYLOR or
BILL SIDHU 382-4251

ETTEMA REALTY
ETTEMA REALTY
ETTEMA REALTY
LTD.
802 Cook St. 383-7115

OWNER CARRIES MORTGAGE
With reasonable down payment owner will carry large mortgage at low interest rate. Lovely modern home with 2 bedrooms plus 1 in good basement. Beautiful recreation room. Extra bath in basement. You might even rent a basement room. Has large living room, and dining room. Call PETER VEER for the address 383-7115 or Res. 479-1588.

RETIREMENT HOME
$18,900
(Low Down Payment)
Excellent 2-bedroom home. No basement. Separate garage with workshop. Full size lot on sewer. Nice district. Phone PETER TER VEER for the address. 383-7115 or Res. 479-1588.

OAKLANDS
$18,500
A good 3-bedroom home with a good-size living room, a large dining room (ideal as playroom) and an enormous combination kitchen-dining area. Full basement with extra toilet. New oil furnace, copper plumbing. It could possibly be bought with an extremely low down payment. Phone PETER TER VEER for the address 383-7115 or Res. 479-1588.

RETIREMENT — STARTER
3 bdrm. no step home on a very quiet street. OOM furnace and utility room. Lge. lot with private patio. Close to schools, shops and buses. Asking $18,500. Call Frank Allen of Rex Hughes Agencies 478-1729 or res. 478-4807.

ROSE HILL AGENCIES LTD.
Real Estate and Insurance
908 Hillside Ave. 388-5178

250 HOUSES FOR SALE

S.S.C.

SWINERTON, STEWART CLARK, LTD.
1318 Blanshard Street

SEA FRONT
LOW DOWN PAYMENT
NOW is the time to buy seafront — before the lovely spring weather drives prices up. Secluded 3-room rustic cabin on 1.3 acres of level land with prime seafront featuring warm salt bathing and good fishing. Just 20 minutes from Victoria. Remember EZ terms. Only $16,500.
DIRK OKKER
478-4501 evenings
KEN WALTERS
385-2481 anytime

WANT 4 BEDROOMS NO CASH?
Your chance to move right into this attractive 4-bedroom, semi-bungalow in the Lake Hill area. Clean and quiet. Close to bus, school and shops. Why Rent? EZ payments. Asking $21,900.
DIRK OKKER
478-4501 evenings
KEN WALTERS
385-2481 anytime

OAK BAY—EXCLUSIVE
UPPER LANSDOWNE
Situated on a quiet street with southern exposures. This SPACIOUS modern home over 26,000 sq. ft. is now offered for sale, with early possession if desired. From the ONE STEP entrance to a centre thru hall separating the gracious panelled living room with FP. A guest-size dining room, a lovely bright kitchen with excellent "U" work-work accommodation and family breakfast area. From the centre hall up 3 steps to two 4-pce. bathrooms and 2 LARGE bedrms., master ensuite, also third bedrm. or den. On the lower floor a 26 ft. rec. rm. with FP can be divided (folding doors) sliding glass door to low maintenance garden. Pleasant 4th bedrm., large utility rm and extra toilet, furnace area and plenty of storage. EARLY INSPECTION of this desirable well built home is strongly recommended. For further particulars and appointment to view, please phone Miss Cournall, 385-2481 or 598-3964.

IMMEDIATE DELIVERY!
2 OR 4 BEDROOMS
$23,700
Sturdy stucco home with thru hall, 16x14 LR with FP, 12x9 dining rm., elg. kitchen 4-pce. bath, 2 large bedrooms, PLUS 2 more bedrms. in full, high and dry basement. Drive-in garage, OOM heat, excellent wiring, plumbing and near new Duroid roof. Situated at 1671 McRae Ave. on a large garden lot. VACANT. NAME YOUR MOVING DATE AND TERMS.
ED JUPP — 385-2481

3 BEDROOMS
$16,500
Located on nice lot in Hillside area. Full basement. OOM Family home near all facilities. Can be purchased with low down payment, move in Dec. 1.
DOUG BOWEN — 385-2481

NOT A DUPLEX
Two separate houses on one large lot in Fairfield. Must be sold together. One with full basement, HW oil heat, 3 bedrooms. Rented for $120. Other 3 bedrooms electric heat, really nice kitchen. Vacant. Low down payment, live economically with guaranteed revenue. $26,500
DOUG BOWEN — 385-2481

$500 DOWN
Yes, if you qualify for Gov't 2nd mortgage your TOTAL payment would be $115 per month. Two bedrooms, full basement, oil heat, close in on small lot. Vacant, move in right now.
DOUG BOWEN — 385-2481

BUY OR LEASE
1117 ROCKLAND AVE.
See this spacious and most charming home situated on 60x120 apartment zoned lot. Oil hot water heat, full basement. Owner will consider lease with option to purchase. Trade on land or revenue property. Please call MR. CUSTANCE 385-2481.

BLENKINSOP
SOMETHING DIFFERENT
ESTATE SALE
Situated on a large nicely treed property. Offers absolute seclusion, yet handy to everything. Substantial cedar shake bungalow with full basement. Has large living room with fireplace, good quality oak floors, dining room, electric kitchen with adjoining utility and enclosed porch. 2 bedrooms. More than average closet space, bathroom, bedroom and bathroom in full basement. Wide driveway. Terms and immediate possession. Asking $34,500. Must be sold. Mr. Custance, 385-2481.

IMMEDIATE POSSESSION
THREE EXCELLENT HOMES

1270 BALMORAL
OPEN HOUSE FRIDAY
4 P.M. UNTIL 7 P.M.

IDEAL for the Large Family requiring LOTS of accommodation, NEAR VIC. HIGH. Newly stuccoed, New Wiring, Copper Piping, FULL basement, BIG living room, BIG dining room, BIG kitchen, 3 BIG bedrooms, TWO Bathrooms, Large ENTRANCE HALL with 2-Pce. bathroom. EASY to duplex. DRIVE-IN Garage, nice landscaping, all fenced garden. Asking $20,990. (12,000 Mtge.)
JOHN BISHOP, 479-1667

CORNER HENRY and CHICORY
SIDNEY, NEAR RESTHAVEN DR.
NEW, ESTATE SALE
OPEN HOUSE SATURDAY
1 P.M. TO 4:30 P.M.

JUST FINISHED, just in time to pick your color carpeting and wall colors. LARGE living room, DINING ROOM, THREE good-size bedrooms (1 en suite), FULL HIGH basement with LOTS of space for extra suite. Extra plumbing roughed-in downstairs in ABOVE GROUND basement. On SEWERED LOT. Carport and SUNDECK. The owner from U.S.A. who ordered this for own retirement passed away. SEE IT and MAKE AN OFFER. Good financing can be arranged.
JOHN BISHOP, 479-1667

BEAUTIFUL LANDSEND
ON NEPTUNE, HALF ACRE
CAN BE FINISHED IN
TWO WEEKS
On a lovely WOODED LOT, Facing SOUTH, in a SECLUDED AREA, this very ATTRACTIVE THREE-bedroom home with EN SUITE plumbing, BIG Living room, Dining room, etc. FULL HIGH Basement, CARPORT and STUNDECK. Just ONE block to the new Highway and 20 minutes from town. FREE school bus. At $32,500 this is GOOD VALUE. Arrange for VIEWING and make an offer. (Most homes in this area sell for over $40,000.)
JOHN BISHOP, 479-1667

J. H. Whittome and Co.
(Royal Oak)

2583 PRIOR
Clean older home with 2 bedrooms, large living room and kitchen, plus bathroom, all on main floor. Inbasement is extra 3 room accommodation with own 2-piece bathroom. New wiring, furnace and copper plumbing. Asking $19,800 with about $1800 down. F. Wills, 383-7786. National Trust (Park Royal).

ESQUIMALT — BY OWNER. 4 room stucco bungalow. Full basement, oil-o-matic heat. Separate garage. $17,950. 382-9976.

250 HOUSES FOR SALE

P. R. B.

P. R. BROWN & SONS LTD.
The PEOPLE to SEE are P.R.B.
762 Fort St. 385-3435 (24 hrs.)

OPEN HOUSE
3050 LANSDOWNE ROAD
SAT. 1:30-4:30 P.M.
Attractive 2-storey Uplands home with 7 rooms and a full basement. A spacious home for the smaller family with a private garden at the back on about ½ acre. Priced to sell quickly at $56,500. Vacant possession.
J. EVANS
477-4452 385-3435

—P.R.B.—

ESTATE SALE
UPLANDS
MOST ADMIRED TUDOR
Truly a landmark. This one-owner home of outstanding charm has been admired and coveted since it was built in 1939.
It is a large but not a huge house with four upstairs bedrooms, lovely spacious living room, delightful large reception hall, guest-size separate dining room and den with fireplace.
"Elegance" is the keyword throughout and all has been maintained in prime condition on an exceptionally lovely lot.
$69,500
MRS. BAXTER
385-3435 anytime

—P.R.B.—

ROCKLAND AVENUE
PRIME AREA
Boasting over 5000 sq. ft. of living! Large entrance hall and reception rooms. 6 plus bedrooms. Separate den and sun room. Wonderful studio attic with skylight for the artist. A really excellent price of $39,500 to allow for some redecoration.
Exclusive with:
Mrs. Musters 385-3435

—P.R.B.—

UNIVERSITY SCHOOL
ONLY $20,700
3-bedroom, non-basement home only 21 years old and in top condition. Hot water heating, living room with FP, hardwood floors, etc. An ideal location, 3 blocks from Simpsons-Sears.
TED HUEBNER
385-3435 or 477-5164

—P.R.B.—

ONLY $18,500
VIEW ROYAL
Charming stucco no-basement home on quiet cul-de-sac close to bus: Nice living room in centre of house with windows facing front and back onto lovely garden. Two good sized bedrooms with vanity bathroom at one side and the electric kitchen and utility room at the other. Carport and tool shed in garden. Extremely low taxes and good financing.
GEORGE S. LEE
Office 385-3435 Home 478-1903

—P.R.B.—

COLWOOD AREA
Ideal starter or retirement home consisting of 2 bdrms., living room with fireplace, kitchen and utility room wired for W and D. Fenced lot. Priced to sell quickly at $15,500. Call Mrs. Hartt 385-3435 anytime.

—P.R.B.—

P. R. Brown and Sons Ltd.
762 Fort St.
Victoria, B.C.

NEWSTEAD REALTY LTD.
JUNCTION CENTRE
1837 FORT STREET 382-8117

BEAUTIFUL OAK BAY
Close Oak Bay Schools
OPEN HOUSE
1839 HAMPSHIRE RD.
SAT., 1-4:30 P.M.
BEST BUY on the market — less than one year old. Beautiful home, Tudor flavour — lovely lot complete with back lane, superior inlaw accommodation or can be 2,000 sq. ft. of gracious family living. Two 4-pce. baths plus 2-pce. en suite, 3 carport — huge sundeck. $34,900. Come see for yourself, or prior viewing call
PATRICIA SEDGER
— 382-8117 or 479-3673

NEWSTEAD REALTY LTD.

WATERFRONT
Newly listed and offering for the first time a beautiful home set in a parklike atmosphere and just 25 minutes from downtown Victoria. Wall-to-wall carpeting, huge picture windows overlooking the sea traffic — boathouse — white shell beach — garden — fruit trees, patio and sundeck, even a lovely and completely furnished cottage accompanies this listing.
Full Price $69,000
To view or for further information phone anytime
RON SEDGER
382-8117 or 479-3673

NEWSTEAD REALTY LTD.

MOUNT DOUGLAS
New listing and vendors say SELL. Three bedrooms, living room with fireplace, all W-to-W over hardwood. Kitchen with large eating area, full basement with bedroom and rec. room. Asking price $23,500. Call
BEN PARENT
382-8117 or 382-5219

NEWSTEAD REALTY LTD.

QUICK POSSESSION
Two-bedroom bungalow only 14 yrs. old and very clean. Hardwood floors in 18x11 living room, fireplace. Good size electric kitchen, plumbed for washer; also eating area. (Fridge and range included) Lot size 50x110 and all fenced. Just a skip to the bus and one block from the shopping plaza. Asking price $18,900.
Priced to sell at $18,500 — will give you living room, dining area, compact kitchen, two bedrooms. Concrete basement with OOM heat. Good lot with back lane to separate garage. Phone quickly to
BEN PARENT
382-8117 or 382-5219

NEWSTEAD REALTY LTD.

DRIVE BY
2396 LINCOLN RD.
WILL TRADE
Immediate occupancy — 1300 sq. ft. — three bedrooms. Excellent condition. Full price only $25,900.
MRS. V. ROBERTS
382-8117 or 592-2171

NEWSTEAD REALTY LTD.

250 HOUSES FOR SALE

JAH JAH JAH JAH
J. A. HENDERSON
REALTY LTD.
385-9741 ANYTIME
WE BUY, SELL AND TRADE

OPEN HOUSE
2221 BELMONT
SAT. 2-4:30 P.M.
Ideal starter or retirement living room, fireplace, 2 bedrooms spacious kitchen — lge. lot fully fenced. Must sell — easy financing. $17,900.
GLADYS MILLER
385-9741 384-3533

OPEN HOUSE
SAT. 1:30-4:30
4140 SAN MATEO PL.
Attractive 3-bedroom, 3-year-old home on a quiet street in high Gordon Head. Price $34,900. Come and see if for yourself or call anytime for appointment to view.
BILL McCARTER
385-9741 592-3970

OPEN HOUSE
2815 SHAKESPEARE
SAT. 1:30 - 4:30
FULL PRICE $18,900
Stucco, four-bedroom home renovated and redecorated at this low asking price. Full basement and adjoining garage in an area close to schools and shopping. A low down payment should put you in this home. For earlier viewing call
STAN TRONT
385-9741 477-2829

OPEN HOUSE
1426 WESTALL
SAT., 1:30-4:30 P.M.
HILLSIDE
3 YEARS — 3 BDRMS.
REDUCED $2,000
This fine family home of 3 bedrooms, full basement has been reduced to $23,900 for immediate sale. Excellent first mortgage of $17,000 at 8¼%, $169 P.I.T. Available for occupancy Dec. 1st. Young families looking for a good home in a popular area should view this home quickly. Call anytime for fast service.
KEN HENDERSON
385-9741 382-6794

$23,900
EASY TO FINANCE
Ideal family home of two bedrooms plus two more in fully developed high basement. Large living-dining area. Modern kitchen has built-in range-oven. Located on a quiet street close to schools and shops. Two bathrooms. OOM heat. Large sundeck over carport. Real value here.
FRED SUTTON
385-9741 658-5104

SIMPSONS-SEARS
$16,900
TRY $500 DOWN
Cozy 2-bedroom, no-basement home in popular area. Living room has fireplace, kitchen with fridge, stove. Will be available Dec. 1st. for occupancy. Vendor will install new furnace and 100 amp. panel to acceptable offer. New 9% mortgage available. To view anytime call
KEN HENDERSON
385-9741 382-6794

POPULAR KINVER AREA
QUALITY STUCCO HOME
A PRICE YOU CAN AFFORD
Call now and view this excellent two bedroom home in Esquimalt's most convenient area. This home has full high basement with drive-in garage with the heating, wiring, plumbing, roof and decorating absolutely in top condition. Situated on a nice level lot with lots of extra parking area. Easy financing available. Offered at $23,500.
STAN TRONT
385-9741 477-2829

FAIRFIELD
Lovely retirement 2-bedroom home, living room with fireplace, basement. Close to shopping centre, sea, and on bus. Asking $21,300. Financing can be arranged. To view call
JACK PARKER
385-9741 Res. 382-4364

ESQUIMALT
4 BEDROOMS
OR MORE
A large modernized, older home in the heart of Esquimalt which has enough space and sleeping accommodation for the largest of families. The lot is large and well developed. Full high basement with extra door to double carport and side garden. The house is vacant and possession can be immediate. Asking price is $25,900 but see it and make your offer.
GEORGE BOWES
385-9741 385-5055

BRL-BRL-BRL-BRL-BRL-BRL-BRL
BRL BRL
BRL BAYSHORE BRL
BRL REALTY BRL
BRL LTD. BRL
BRL 512 FORT STREET BRL
BRL 388-6424 BRL
BRL BRL
BRL-BRL-BRL-BRL-BRL-BRL-BRL

DRIVE BY
494 VICTORIA AVE.
South Oak Bay
No steps to climb. Near the bus. ½-block from Beach Drive, 2-bedrooms. Living room with fireplace. Spotlessly clean. Panelled and redecorated. W-W carpeting. Cosy kitchen and nice bathroom. Lot size 50x200 approx. Lots of shrubs and fruit trees. Vacant. The full price with a most easy down payment is just $19,950.
TED GRAVES 388-6424

DRIVE BY
307 VIEW ROYAL AVE.
ONLY $15,900
WITH TERMS
Near the ocean, 3 bedrooms, living room with fireplace, oil Fridge and stove included. —Lot size 100x115 (MLS). Terrific opportunity. Sign on lawn. Try your lower down payment.
TED GRAVES 388-6424

FAMILY HOME
MOVE RIGHT IN
EXCLUSIVE UPLANDS
6 bedrooms, family room with fireplace. All offers considered on asking price of $70,000. Call Mrs. Watson or Mrs. Hart, 598-4567.

C. J. McLEOD
REALTY LTD.
2230 OAK BAY AVE.
598-4567

3855 METCHOSIN RD.
FOR SALE BY BUILDER
New, well-constructed, 4-level plaster and stucco home, featuring 3 bedrooms, 3 bathrooms, floor-to-ceiling white rock fireplace against walnut feature wall, shag carpeting throughout. Citation cabinets. Double carport. On treed lot near schools. Can be seen daily. $31,500.
D. BETTS LTD.
478-3716

OPEN HOUSE
SAT.-SUN. 2-4 P.M.
New 3-bedroom house on high, 68 ft. wide rocky lot at 1418 Lang St. (off Cook). Full basement with garage. Sundeck. Price $27,000. Otto Leesment, builder. Phone 382-8997.

OPEN HOUSE
Sat. and Sun. 2-4:30 p.m.
2067 Cedar Hill X Rd.
Oak Bay. Brand new 4 bedrooms, 3 baths, family room, wall-to-wall carpets. By builder, 592-2744.

NEW 3 BEDRMS. $21,500
on big private treed lot Cotwood. Low down payment to qualified trade. G. Ireland, Quadra Realty, 385-1431 or res. 658-8408.

3-BEDROOM HOME ON WATERFRONT with magnificent view to westward. Deep descent to water brings this property to the attractive price $29,800. 656-2467.

MARDON HOMES LTD.
lot or one supplied by us from only $14,900. Please phone Bruce New high-quality homes on your 592-0993.

250 HOUSES FOR SALE

BROWN BROS. ON BLANSHARD
385-8771 ANYTIME

OPEN FOR INSPECTION
1226 HILLSIDE AVE.
SAT., NOV. 27
1:30 to 5:00
Ideal starter or retirment home. Through hall plan, living room with open fireplace, 2 large bedrms, spacious kitchen with nook, closed stairway to unfinished up — would make 2 more bedrms. Full high basement, oil heat. Clear title. Asking price with good terms, $22,000. DOUG LAWSON in attendance — 385-8771 (anytime).

OPEN FOR INSPECTION
127 MOSS ST.
SAT., NOV. 27
1:30-4:30 P.M.
Cosy 2-bedroom stucco home; spacious living room; fireplace; large bright electric kitchen, 3-pce. bath; OOM heat — no basement. Move in for Xmas. Reduced to $18,950. CEC PEARCE, 385-8771 (anytime).

OPEN FOR INSPECTION
SAT., 1:30-4:30
1941 R

250 HOUSES FOR SALE

EST. 1933

B O O BOORMAN M A N

INVESTMENT CO. LTD.

OPEN HOUSE
2215 EDGELOW ST.
(University)
SAT. 1:30 TO 4:00

This is your opportunity to personally inspect this fine home. Drive-bys impress you with surroundings but it's inside where you live that counts so come and see for yourself the many features offered including beautifully finished basement rooms and large bedrooms.

$30,900
386-7521 JOHN D. BOSDET 479-3916

OPEN SAT. 1:30-4:30
2163 CENTRAL AVE.
SOUTH OAK BAY

Asking only $25,900 and just like brand new. Convenient location, small secluded rear yard, thru entrance hall, separate dining room, new deluxe kitchen with sundeck off, full basement. This is as good as a new home,and may be viewed anytime with IAN BOORMAN, 386-7521.

ESQUIMALT
$24,900

Beautifully maintained family home. Close to all school levels and shopping. Living room with fireplace. Dining room, family size kitchen. Full cement basement with rumpus room and 3-pce. bathroom. Easily maintained lot. To view call D. HOEGI, 386-7521.

VALUE, VALUE
BARGAIN DAY

Are you looking for a large comfortable home with room for your children and your grandchildren? Then call to see this bargain day. Special consisting of a large living room, adjoining dining room with fireplace, spacious modern kitchen, 4 bedrooms on the 2nd floor, with 3 pce. bath. Full cement basement with an additional room. Easy care lot, close to town and all amenities.

Bargain Day Price of
$22,500
NOREEN CUTHBERT 386-7521

B—as in big
U—as in unique
Y—as in yours

We offer the B and the U, only you can make the Y. Why would you buy his home? Because it offers you all the necessities and many luxuries which other homes don't. That is if you really want or need a large secluded lot, four bedrooms and two bathrooms upstairs. Wall-to-wall carpeted living room and dining room, kitchen with breakfast room. Plus a super family entertainment room with many built-ins and separate room now used for billiards. The rest you must see.

Offered at
$59,500.00
Robert J. Mikitka
386-7521 or 477-5373

HOUSE PROUD
WHY NOT?

We are offering for sale a post and beam bungalow, located near the Federal Forestry Laboratory. An area noted for the well kept homes. Two bedrooms on the main level, wall-to-wall carpeted living room with a white stone fireplace. Extra bedroom plus a fin. finished rumpus room complete with fireplace. This home is in immaculate condition throughout, located on a well landscaped lot with attached carport.

$26,900.00
TERMS OR CASH
Robert J. Mikitka
386-7521 or 477-5373

SOOKE SEAVIEW

This NEW 3-bedroom rancher is ideal for retiring folk or young families working in the area. Spacious living room with antique fireplace, full dining room, Crestwood kitchen, plumbed utility, patio, carport, and on a nice treed lot with harbor view. Low price! Low Taxes! Easy living! Asking $20,950, very good terms. Phil Simpson, 386-7521, 1111 Government Street.

X X X X X X X X X X
X BOULTBEE X
X SWEET X
X Realty X
X Ltd. X
X X
X
(Yorkshire Trust Affiliate)
Hillside Shopping Centre
386-1341

OPEN HOUSE
2445 SUTTON RD.
CADBORO BAY
NOV. 27, 1:30 TO 4:30

Immediate possession will have you settled before Christmas in this lovely 4-BR — 3-Bathroom home. Low int. mtge. Come and see for yourself what we have to offer. You won't be disappointed.

BILL NEAL
386-1341 Eves. 592-6452

COLWOOD
NEW HOMES, $25,900

3 bedrooms, wall-to-wall shag, high basement, sundeck, close to school, transportation and shops. For further information call:
W. MICHAELS
B. JOHNSON
386-1341

EXCLUSIVE! $23,900

Legal duplex (up and dn.). Everything completely separate. Double garage, fruit trees. Good holding property. Call:
MRS. NAPPER
386-1341 or 592-6554

SPARKLING NEW
$25,700

Three bedroom, 1½ bath, living room with feature wall and FP, large sundeck off dining room, full basement R.I. for extra bath and bedrooms. Glen Lake area.
CAM MacLEAN, 386-1341

FOUR ACRE FARM
ROYAL OAK
HOME PLUS BARN!!

A wonderful way of life — a lovely mini farm with a real year round stream. A modern barn for your animals. Home is immaculate and modern. 3 bedrooms and two baths. You will be devastated if you miss this unique property — I mean a real stream! Drive by 4490 Markham Rd. Asking $59,000. Make an offer. Call
W. A. STOTHERS
386-1341 or 658-5285

1-ROOM PLAYHOUSE
$21,500

FREE with it is an immaculate 3-bedroom modern home with part basement. Attractive L/D shaped living-dining room, feature fireplace, well kept garden with private patio, lots of fruit trees. Located close to bus and Jubilee Hospital.
BETTY SILVER 386-1341

CHANGE YOUR STYLE
OF LIVING

This gracious TUDOR home will appeal to your family. ½ acre with a view of the water. Large bright living room, dining room, huge kitchen. 2 recreation rooms. Childrens bedrooms upstairs. Unusual and different. Reasonable taxes. Asking $38,900.
KAY GOODER 386-1341

A HOME OF DISTINCTION

A large secluded lot is the setting for this beautiful Tudor off Rockland. Charming entry hall, handsome library with F.P., elegant drawing room, banquet size dining room, modern kitchen, 3 bedrooms and baths plus guest quarters and special features to numerous to mention in one ad. Asking $88,900, with flexible terms and quick possession if desired. Call:
MRS. FRASER
MRS. NAPPER
386-1341

250 HOUSES FOR SALE

WWW WWW
WWW WWW
WWW WW WWW
WWW WW WWW
WWW WWW

WHITTOME'S

"ROYAL OAK BRANCH"
4590 West Saanich Rd. 479-1667

OPEN HOUSE
4215 SHELBOURNE ST.
SAT. 1-4 P.M.

1200 sq. ft. excellent 1½-year-old family home — shag W-W — large rooms — partly developed bsmt. AND INCLUDING STOVE, FRIDGE, WASHER, DRYER, DRAPES with early possession — good financing and OPEN TO OFFERS ON THE LOW PRICE OF $27,900. CALL BRIAN J. BROWN or LILLIAN HENDY, 479-1667.

OPEN TO VIEW —
1437 GLADSTONE
SAT. 1:30-4:30
NEW HOME, $27,900

All offers will be considered on this sparkling 3-bedroom, full-basement home. Spacious L shaped living and dining room with beautiful floor to ceiling fireplace. Large bright kitchen leading to sundeck. Wall-to-wall carpet. Flexible financing so try your down payment and be home for Christmas.

479-1667 or 479-6648
BILL ANDERSON

OPEN HOUSE
SAT. 1:30-4:00 P.M.
9597 LAPWING PL.

If approaching from Sidney turn right on Weiler to Sharples to Lapwing. Outstanding one-year-old, 3-bedroom, full basement home featuring beautiful arborite kitchen with gold fridge and stove included. A one of a kind floor-to-ceiling fireplace, built-in phone and writing desk in the thru hall. OH YES, the bathroom is terrific. All drapes are included and possession could be immediate as it is vacant. Owner must sell and invites offers on the asking price of $25,900. To preview this lovely home call 479-1667 or 658-5447.

ERNIE LEE

HOT LITTLE NUMBER

This home is designed for the working couple, retired, or newlyweds. Consisting of 2 bedrooms, L.R., kitchen, utility, W-D, OOM heat. Hurry, as this has to be an exceptional buy. Asking price $14,500. DON ROURKE, 479-6730 — 479-1667.

VIEW ROYAL—$18,500

Attractive, cosy, 2-bedroom, part-basement home in a popular courtified area. Excellent home for lady on her own or with small family. Ample financing. Call Brian J. Brown or Lillian Hendy 479-1667.

SIDNEY

Move in before Christmas. Nice family home with 3 bedrooms on the main floor, one finished bedroom and 2nd BR in the basement. Living room with wall-to-wall and fireplace. 2 bathrooms. Tudor style rec room. Southern exposure dining room. Priced at $28,900. Lease to purchase plan available.
EDITH GUTEMAR
479-5627 479-1667

NEW HOME
BRENTWOOD

Select your own color scheme and move in for Christmas. Cathedral entrance, cantilever fireplace in living room, L-shaped dining room, good size kitchen with eating area. Two bedrooms with more possible in full high basement when sewers installed. All the amenities of small town living. Asking $23,900. For more information on this easy to buy home call:
ART LAWRENCE
DON ANDERSON
479-2317 479-1667 (24 hours)

BEST BUY IN
COLWOOD AT $29,900

A 1-YR. YOUNG BEAUTY THAT OFFERS:
1. 4-BR., den, DR., and lge. LR., Utility room.
2. 2½-bathrooms — lge. carport — extra blacktop parking.
3. Excellent Gold Medallion construction as evidence by low household operating costs.
Call: Brian J. Brown or Lillian Hendy, 479-1667.

TRADE YOUR EQUITY
BROADMEAD RANCHER

Beautiful corner location (.4 of an acre) consisting of 3 bdrms., 2½ baths, lge. family room, 2 floor-to-ceiling fireplaces, wall-to-wall carpet throughout. Ideal executive home comprising over 1700 sq. ft. plus a 22x23 attached garage. Originally priced at $45,000 and now reduced to $40,900 with all offers considered. View without obligation by calling 479-1667 or 479-6648.
BILL ANDERSON

BARGAIN
MUST BE SOLD
4331 DIEPPE ST.

As the owner has already moved to the interior. Very good construction, consisting of 2 bedrooms plus there is a DR, living room, eat-in kitchen and developed basement. Needs decorating. ALL OFFERS CONSIDERED. ASKING $19,900. Call TED CHARTRES to view anytime, 479-1667 or Res. 385-5808.

VERY NEW
FOR CHRISTMAS
$28,500, SIX ROOMS

Located just minutes from town on a quiet cul-de-sac. Features 3 BRs (master en suite), carpet color choice, full basement and low taxes! Call for details.
EVELYN PERSICKE
479-1667 383-3929
J. H. Whittome and Co. Ltd.

GARDNER REALTY LTD.
899 FORT STREET
385-7721

6 BEDROOMS
$19,500
SIMPSONS-SEARS

Completely renovated inside with living room with fireplace, large dining room, modernized kitchen and den or bedroom on main floor. Upstairs has 3 bedrooms and bathroom. Full basement has 2 bedrooms, one partly finished. Close to everything. Corner lot with lots of parking. Modern oil heat.
CLIFF SALMOND
385-7721 477-3626

LANGFORD SPECIAL
2834 KNOTTY PINE RD.

Immaculate 3-bedroom, 12-year-old stucco bungalow. Custom built kitchen and 4-pce. bathroom. Part basement, auto. oil heating. Large attached carport. Excellent terms available with low down payment. Full price $18,600. To view please call:
385-7721 HAROLD WARE 598-4358
MAURICE BARLTROP
385-7721 592-7490

CITY
1270 BAY ST.

Cute 4-room, 2 bedroom bungalow. Just right for the newlyweds or retired couple. No steps. New wiring, plumbing and oil pkge. heating. Close to stores and transportation. Drive by and then call my agent. Full price $18,500.
385-7721 HAROLD WARE 598-4358

GORDON HEAD

5-bedrm., 3-bath, 9-room, real family home on VLA sized landscaped lot. Additional bonus is strategic corner location as holding property. Just reduced to $26,900 with terms. C. Warren 382-4312, Dickie Agencies Ltd.

250 HOUSES FOR SALE

ISLAND HOMES LTD.,
2504 Douglas St., 386-7545

OPEN HOUSE
SAT. 2-4
2886 MURRAY DRIVE
WATERFRONT

home with secluded yard and exceptional view. Large living-room-dining room combined, with wall-to-wall carpet. A large kitchen designed with the housewife in mind, adjoining utility room. 3 good bedrooms, de luxe bathroom, down R.I. rec. room with F.P., 3-pce. bath complete. Could be in law suite, garage for 3 cars. 7¾% mortgage may be assumed. Contact Grant MacFarlane, 386-8093, res., office 386-7545.

OPEN HOUSE
1:00 TO 4:30 P.M.
SATURDAY

Esquimalt, 517 COMERFORD, a very handy location. Large older home with living room, large dining room, kitchen, den and bath on main floor. 3 bedrooms up. High basement. Extra building lot adjoining. Good speculation. In attendance LLOYD ELLIS, 658-8222.

VACANT POSSESSION
$16,500
STARTER

A dandy no-basement home close to Jubilee Hospital. Living room with fireplace, 2 good sized bedrooms and 1 smaller, stucco and shingle exterior. Possible low down payment. Grant MacFarlane, 386-7545, office, 386-8093, res.

NEED 5 BEDROOMS?

Remodelled older home in excellent condition. Contains large living room, separate dining room; family size kitchen, one bedroom and bath down. Extra bedroom in basement. 4 bedrooms, kitchen and bath up. Make fine duplex. Gross taxes $387. Just off Craigflower. Full Price $22,500. Terms arranged. Will accept trades. Lloyd Ellis, 658-8222.

COLWOOD TUDOR
3 BDRMS., 2 BATHS

Brand new stunning tudor ready in 2 weeks. Your choice of hardwood or carpet. Living rm. with beautiful white rock fireplace, dining rm. with dble. sliding glass doors to sundeck. Up to the minute kitchen with choice custom built cabinets, 4-pce. vanity bath with double swag lighting. Master bedrm. en suite. Absolutely delightful bsmt. planned for rec. rm. with 2nd fireplace, rghed 3rd bath and 4th bedrm. Low down payment and excellent financing arranged. Beautiful home with beautifully low price, $26,500. Ph. Morris Lund, 386-7545 anytime.

COLWOOD
4 BDRMS., REC RM.
3 BATHS, 2 FIREPLACES
AUTO. DISHWASHER

Only 1-year-old, in absolutely mint condition, actually better than new as owner has painted, polished and added many features to make this a most enjoyable and beautiful home. Situated in lovely, treed setting. Enchanting sunny living room with conversation piece fireplace. Breathtaking kitchen that would please the most discriminating woman. Master bdrm. en suite. Rich carpeting throughout. Close to schools and shopping. A real bargain at $29,900. Phone Morris Lund, 386-7545.

COLWOOD
3 BEDROOMS
PLUS DE LUXE STE.

Something special and hard to find is this immaculate two-yr.-old home on beautifully treed lot. Main floor has lovely liv. rm. with white rock fireplace set off against rich panelling running through to "L" dining rm., both with w-w carpet, kitchen with built-in range and lots of cabinets. Master bedrm. with en suite plumbing. Lower level above grade with delightfully spacious two-bedrm. suite, liv. rm. with fireplace, "L" dining rm., kitchen with built-in range, its own 4-pce. bath and separate entrance. Ph. M. Lund, 386-7545.

CORDOVA BAY RIDGE

Nicely secluded 3-bedroom home with fully developed basement. Built 3 yrs. Contains large living room with stone fireplace, large dining room with built-in buffet, family size kitchen, built-in range, 2 baths, 3 steps up to entrance. Open stairs to full high basement with large beautifully finished rec. room with 3-pce. bath off, large den for the man of the family, children's study room, laundry, storage wall. Large garden lot. Full price $43,500. Terms arranged. To inspect please call Lloyd Ellis, 658-8222.

CEDAR HILL

Spanking new 3-bedroom home. Full basement with roughed-in den, rumpus rm. fireplace, utilities and bath. Carport and sundeck. Quiet street. Listed at $29,500. Call Mr. Fortune at 386-7545 to view anytime.

WATERFRONT BEAUTY
GORDON HEAD

Situated on ¾ acre lot to insure seclusion. Distinctive home with all large rooms. Lovely view of the sea from the living room, dining area and kitchen. Main floor also contains den, utility and bath. 3 bedrooms and 1 bathrm. up. Rec. room and workshop in high basement. Double carport. Many extras. Asking $64,000. Accept smaller home or mortgage paper in trade. For further information please call Lloyd Ellis 658-8222.

ESQUIMALT

Older six-room full basement residence close to bus, shops, etc. Separate living and dining rooms, each with fireplace, one bedroom and bathroom on main floor, two bedrooms upstairs. Adjoining lot landscaped with garden area.
$25,000

JUST COMPLETED

Attractive two bedroom full basement home, by one of the better builders. Drive-in garage, basement roughed for rec. room and 2-pc. bathroom. Sundeck at rear.
$24,500
NEIL A. FRASER
777 Douglas St. 383-9843

UNIQUE 3 BEDROOM

Modern no-basement home with many features including feature fireplace, BUILT-IN FIRE ALARM SYSTEM, separate utility room, integral carport, sep. storage room. Close to all amenities. Short, quiet street. DRIVE BY 3130 SOMERSET. CALL OWNER TO VIEW — 386-7735 — 8% MORTGAGE.

QUIET COLWOOD!!

New construction 1 minute from Colwood Golf Course. Still time to choose your colours in this 3 bedroom, 1220 sq. ft. home with lovely rock fireplace and en suite plumbing. Asking $32,000. Call Frank Allen of Rex Hughes Agencies 478-1729 or res. 478-4807.

GORDON HEAD

$19,900, low down payment
Off Torquay on corner of Long Acre and Torrington (new street). Completely renovated home located in a new residential area. Drive by and phone for appointment.
Seaboard Const. Ltd.
652-2578

NEW 1,140 SQ. FT., 3-BEDROOM home with room for 3rd bedroom or TV room. High location with view. Close to city centre. All large rooms with wall-to-wall carpet. Beamed ceilings in living room and lots of closets. Drive by 2745 Avebury Avenue or phone 598-1253 to view.

SUPERB VIEW OF SEA AND hills on 2 secluded acres, older home with character, large living room and dining room, 3 bedrooms. Convenient location, 3871 High Street. 479-6325. To view Wednesday and Thursday, December 1st and 2nd, $39,900. Principals only.

SEAVIEW HOME

Buy the lot and get the house free. Just off Dallas Rd. Approx. 300 ft. from beach and fishing, 2-bedroom furnished stucco home, completely redecorated inside and out. 22 Pilot St. $16,500 firm price. Phone owner, 479-2209.

ONLY $14,500

Excellent 2 bedroom retirement or starter home. Beautifully landscaped lot. Quiet residential area yet close to transportation and shopping. Reasonable terms. R. L. Bergstrom 592-0110 or 598-4564
MARLIN AGENCIES LTD.

OLDER 2-BEDROOM HOME ON ½ acre of level garden soil. Good greenhouse and fruit trees. $15,500. Call Frank Allen of Rex Hughes Agencies, 478-1729 or res. 478-4807.

3-BEDROOM HOUSE IN SIDNEY, full basement, $23,000. Low down payment. 656-1679, 2-7 p.m.

250 HOUSES FOR SALE.

"Complete Real Estate Service Across Canada"

MORTGAGES
TRUST TRUST

1057 Fort Street 386-2111
Sidney — 656-3924

OPEN HOUSE
77 BEACH DRIVE
SAT. 1:30 to 4:30

See our Display Advertisement, Saturday Colonist. For Prior appointment phone P. CHARLESWORTH or W. TYSON, 386-2111.
386-2111

OPEN HOUSE
SAT. 1:30-4:30
1543 HAWTHORNE ST.

Immaculate no-step bungalow in Gordon Head near Mt. Douglas Park. 3 bedrooms. Living room and dining room have wall-to-wall carpeting. There is a utility off the kitchen and sundeck at the rear.

FULL PRICE $23,950
IN ATTENDANCE
THOS. E. ANDERSON
592-3358 386-2111

743 GENEVIEVE

Three bedroom home on a fenced lot backing onto park area. Full high basement with extra room. Immaculate throughout with new shag rug in living room and dining room. A pleasure to show at $25,900.
J. C. (CLIFF) GAY
592-4633 386-2111

HIGH VIEW LOT
DOLPHIN BAY RD.

Approx. one-half acre in a very nice area. Good location to build summer or permanent home. Water, phone and hydro available. Convenient to Nanaimo and Parksville. Asking $4,500.
J. C. (CLIFF) GAY
592-4633 386-2111

BEAUTIFUL COLWOOD
OWNER TRANSFERRED
VALUE PLUS
AT $29,900

Situated in a delightful area of Colwood on a quiet cul de sac. Only 2½ years old, this quality built home of superior construction is priced below replacement cost. Attractive living room and dining room with rich warm wood panelling and attractive fireplace. A dream kitchen with cabinets of selected wood. 3 excellent bedrooms, 2 bathrooms, finished rec. room and utility room.
Ron MacDonald 386-2111

OPEN HOUSE
SAT. 1:30 TO 4:30
3375 MAPLEWOOD

Splendid buy, 3 bedrooms, extra in full basement. Carpeting in halls and living room, with fireplace. Large bright kitchen, 4-pce. bath. Minutes from City Centre. Asking $24,500. Owner moving. Quick possession.
D. BECKNER
386-2111 596-1391

ATTRACTIVE FAMILY
HOME IN CHESTERLEA
SUBDIVISION—$25,950

Modern 3 bedroom, full basement home in perfect condition, situated on a large lot in a desirable area. In-line living room and dining room, bright cheery kitchen, 4 pce. bathroom.
Ron MacDonald 386-2111

MOVE RIGHT IN
MODERN 9 YEAR OLD
HOME — ONLY $19,950

3 bedroom, basement home with large living room, bright cabinet electric kitchen, 4 pce. bathroom. Space for 24 ft. rec. room in basement. Carport plus extra parking pad. 70x120 lot in quiet residential area.
Ron MacDonald 386-2111

TRANSFERRED—$23,900

Reduced $2,000 to sell this 3 bedroom, 3 yr. old home. D.R., F.P., full basement 30 ft. rec. room, carport, near shops and University. Art Peaker 477-9957, 386-2111.

EXCLUSIVE UPLANDS
RESIDENCE
OCEAN WATERFRONT
PROPERTY — OFFERING
EXHILARATING VIEWS

Modern 6 yr. old home, nearly 5,000 sq. ft. of delightful and gracious living area. MAIN FLOOR comprises of entertainment size formal living room and dining room, spacious dream kitchen, family room 4 bedrooms, 5 pce. bathroom and 4 pc. ensuite.
LOWER LEVEL comprises rec. room, one bedroom, library, 3-pce. bathroom, billiard room, utility room and storage room. De luxe heated swimming pool with easy access from rec. rm. Offered at $125,000. To view this outstanding Uplands residence please contact:
Ron MacDonald 386-2111

SOUTH OAK BAY!

Located on large lot in this most desirable area, this exceptionally clean, 3 bedroom home is vacant and ready for occupancy for Christmas. Wall to wall in attractive living room and dining room. Electric cabinet kitchen, plus an extra bedroom and rec. room in full cement basement. Large sundeck over double carport. Asking $27,300 with good financing. To view call Anna Knowles 477-1250 or 386-2111.

EXCELLENT HOLDING
PROPERTY!

Plus a very good family home in the Shelbourne area. House consists of 4 large bedrooms, living room with fireplace, dining room, large cabinet kitchen, full cement basement, separate car port, a large lot with 80 ft. frontage on Shelbourne St. Close to all amenities, priced low at $20,900. To view call Anna Knowles, 477-1250 or 386-2111 anytime.

JUST MOVED HERE
—NEAR SIMPSONS-SEARS,
—$23,900.
—1176 sq. ft. floor AREA.
—3 large bedrooms
—possible in-law suite upstairs.
—full high cement basement.
—new plumbing and wiring.
—paved driveway.
—very close to schools, shops and buses.
—large living room with Fireplace.
Bill Cleugh
386-2111 384-1709

MUST SELL

1. Owner transferred and must sell this lovely 3-bedroom home. L.R. has fireplace. Large bright kitchen with nook. Was $19,900, reduced to $18,500.

NEW LISTING

2. 3 bedrooms, sparkling clean and a pleasure to see. Try your down payment on the asking price of $16,900.

$16,000

3. 3 or 4 bedrooms, large panelled L.R., cabinet kitchen, utility room. Attractive remodelled interior. Separate garage with large lot.

SPLIT LEVEL

4. Owner transferred, anxious to sell. 3 bedrooms, large lot. Gordon Head area. Try your offer on asking price of $27,900.

To view and make your offer call Joan Hooper or Ray Morrison, City Brokerage Ltd., 386-3547 anytime.

1200 SQ. FT., 2-BEDROOM HOUSE, furnace, rec. room, carport. Attractively landscaped. No basement. Close to shopping and schools. Langford. $19,000 with small downpaymft. Immediate possession. 384-5823.

BY OWNER

3 bedroom home in Gordon Head on large lot. Asking $24,900. Terms. 477-6816.

BUY
SELL
TRADE
Through
CLASSIFIED
386-2121
8 a.m. - 8 p.m.
Monday through Saturday

250 HOUSES FOR SALE

N A T I O N A L
TRUST CO. LTD.

2 LOCATIONS TO
SERVE YOU

HILLSIDE
SHOPPING CENTRE

WOOLCO, $3,500 DOWN
—Dandy stucco 3-bedroom
—Located on good corner lot
—Walking distance to Plaza
—Close to all schools
—Financing by vendors agreement
—Make your own offer
TED BOWDEN
Off. 386-2961 Res. 479-1479

FOR THE
PROFESSIONAL,
TWO LOVELY
HOMES IN THE
ROCKLAND AREA
CLOSE TO ALL
CONVENIENCES
PRICED
REALISTICALLY AT
$46,500
AND
$51,500
FOR VIEWING
PLEASE CALL:
W. G. MOORE
Res. 658-8681 Off. 386-2961

NEAR UNIVERSITY

SPACIOUS HOME WITH FOUR OR FIVE BEDROOMS, RECREATION ROOM WITH FIREPLACE AND BAR, LOVELY FULL SIZE KITCHEN WITH EATING AREA AND BUILT-IN OVEN AND ELEMENTS. VERY CHARMING LIVING ROOM WITH MAHOGANY WALL FIREPLACE, BOOK SHELVES, PLASTER AND BEAUTIFUL SEA VIEW. SUNDECK, PATIO. LOVELY TREED LOT, CLOSE TO SCHOOLS.
$34,950
W. G. MOORE
Res. 658-8681 Off. 386-2961

QUIET GARDEN CITY
2 BRS., $22,000

Enjoy entertaining, games? Huge tastefully finished 12x24 recreation room with bar is just one of the features of this modern stucco home. Oak floors, full basement, nice sundeck. At the end of a no-through street. Call:
RUDY ROST
Off. 386-2961 Res. 658-5490

COLWOOD
3 BDRMS. PLUS

Plenty of space for recreation room with fireplace, extra bathroom and 2 more bedrooms in this 4-yr.-old home on quiet street. Close to schools. Drive by 382 Fairview Rd. (Don't disturb owners) and call:
RUDY ROST
Off. 386-2961 Res. 658-5490

3 BEDROOMS
PLUS SUITE

A beautiful modern home in the desirable University area. Well landscaped and fully fenced with a double drive. This immaculate home has better than 1200 square feet of living space. Large living room with fireplace, delightful separate dining room and spacious bright kitchen. All this plus a self-contained suite in the basement. Asking $32,900. To view call:
JUNE HOUGHTON
Off. 386-2961 Res. 385-8105

SECLUDED LOCATION
A REAL CHARMER

Delightfully nestled on a third of an acre this lovely 3-bedroom home is a must to see. Built in 1949 this gracious home offers charm and character with its circular drive, shake roof and leaded windows. Huge living room, dining room, family room with raised hearth fireplace and large kitchen. Asking $34,900.
JUNE HOUGHTON
Off. 386-2961 Res. 385-8105

DOWNTOWN
1280 DOUGLAS
388-5451

INVESTORS
SYNDICATE
REALTY LIMITED
(Formerly Clarke and Wallace Realty Ltd.)
620 BROUGHTON 386-7721
Across from Eaton's Car Park

OPEN SAT. 1-4
874 KINDERSLEY

Esquimalt beauty. Mint condition. Superior construction.
—1600 sq. ft. (3 bedrooms)
—Separate dining room
—Woman's dream kitchen
—Two bathrooms
—Panelled rumpus room
—Asking $33,900
Call Mrs. Johnston
386-7721 or 479-1589

4-POST COLONIAL

If you have been hunting for a good Colonial in Gordon Head this is it. Only four years old and in mint condition. Priced right too.
—1315 sq. ft. (3 bedrooms)
—Large kitchen with nook
—Separate dining room
—Plumbing en suite
—Rumpus room (Ashtone walnut)
—A steal at $35,900
Take a look. You'll be pleasantly surprised. This house is priced below several others in the area. Phone Mr. Shaver 386-7721 anytime.

RETIREMENT

AN IDEAL STARTER. Two-bedroom, full basement home in High Gorge. Large lot with fruit trees. Immediate possession. Asking only $20,500. To view, phone Mrs. Wallace, 386-7721 or 477-6043.

CORDOVA BAY
FIRST TIME OFFERED
$29,900

A chance to get located in a rapidly filling CHOICE LOCATION CLOSE TO THE WATER. Beautifully finished in every detail. LR with view has luxurious heavy shag carpet —white brick FP — quite delightful. 2 good Brs — 2 colored vanity baths. Full high basement. Be the first owner of this very lovely home. Phone Pete Browne, 386-7721 (24 Hours).

GOING CHEAP

This 21-year-old, 2 bedroom, fully plastered home with full concrete basement on large lot in Saanich, needs some work on the outside. Sewer ready to be connected. Asking $18,500. Further details please call Lee Forbes, 385-1431 anytime. Quadra Realty Ltd.

B.C. LAND and
INSURANCE AGENCY
LTD.
Serving B.C. Since 1862
922 Government St. 388-5555

OUT-A-WAY

Cosy bungalow of smart design, with electric heat. Large workshop, laundry room and carport. Price with terms $18,500. Call:
ELSIE O'BRIEN
386-2911. 592-0509
Shirley Philips' Homefinders Ltd.

IF YOU CAN'T BUY FABLE COTTAGE — THIS IS THE NEXT BEST THING.
4679 LOCHWOOD PHONE 477-5469

HOUSE FOR SALE AT MILL Bay approximately 1/3 acre, good water, electric heat, fireplace, overlooking Brentwood Bay. No agents please. 743-2785.

250 HOUSES FOR SALE

N P O R R I Y & C B E
ASSOCIATES LTD.
1314 Quadra St. 385-2456

OPEN HOUSE
SAT. 1 P.M. TO 4 P.M.
951 ROYAL OAK AVE.

The very best buy in Victoria, 4-bedrooms, 3-baths, family room, dble. carport, sundeck. On a delightfully secluded lot in Broadmead. Asking $46,500. Drop in and see this beautiful family home or call Glen McGregor 385-2458. Res. 477-3675.

OPEN HOUSE
933 BRAY AVE. (LANGFORD)
SAT. 2-5 P.M.

The "MOST" home for your money. 6-years-young. 1633 sq. ft. plus exquisitely developed basement comprising large rec. room with floor to ceiling fireplace and TWO EXTRA BEDROOMS making a total of five. Main bathrrom is 3-PCS and Master bedroom has 3-pcs filled bath. Large workshop with separate entrance. Price $28,900. Come and see for yourself. Don Bacon in attendance, 385-2458.

LARGE FAMILY?
LOW DOWN PAYMENT

Here's a chance for you to own this good family home with 4 bedrms., full basement with OOM heat, separate garage. Only $18,750. Call V. Wong 385-2458.

PRICED TO SELL!

Only 12 years young. 2 bedrooms — full basement home. Hardwood floors throughout. Drive-in garage. Neatly kept lawns with hundreds of shrubs and trees. Full price $21,500. Terms. Call Victor Wong 385-2458.

OAK BAY—GEM!!
2 BEDRMS—FULL BSMT

Neat as a pin! THAT'S one way of describing how immaculate this 17-year-old home is. Gleaming oak floors, large living room. High basement with room for development. Close to all conveniences. Full price $24,950. Call Victor Wong 385-2458.

4 BEDROOMS
PRICED TO SELL

$29,900 is full price of this spic and span family home — 15 minutes from city centre — spacious rooms, open fireplace — W-W carpeting, separate dining rm. large secluded lot. 6¾% mortgage — I know you'll be thrilled when you see this home. Call Glen McGregor 385-2458. Res. 477-3675.

UNIVERSITY AREA
FABULOUS VIEWS

Over 1400 sq ft of gracious living. 3 bedrms, extra suite ground level or developed rumpus room etc. Just call for details. Full price $36,900. Doris Adams 385-2458. Res 598-2248.

ESQUIMALT
SxS DUPLEX

"Unbelievable" 1 bedrm each side. Elec. kit. with stoves and fridges included. 1 side fully furnished. Easy care. Oil hot water heat. Beautiful apartment zoned duplex 90x150 — Now is the time to invest. Full price $19,900. Call Doris Adams 385-2458, Res. 598-2248.

A DOUBLE DEAL!
ONLY $28,900!

This lovely 9-year-old home has rooms and rooms (BIG ONES THAT ISI) with FABULOUS VIEWS of the city and an EXOTIC TERRACED GARDEN. Completely developed on 2 floors it offers 4 or 5 bedrooms, 2 bathrooms, huge kitchen with BUILT-IN TAPPAN RANGE and WALL OVEN, living-dining rm. with RAISED HEARTH FIREPLACE — rumpus room, utility room, it is ideal for a large family or for Mum and Dad in their own LUXURIOUS living area. A good size 7¾% mortgage may be assumed. To view please call
GLADYCE McLURE
385-2458 592-7123

EASTDOWNE AREA!
ONLY $19,900!

Located at 2414 Mowat St. (off Dalhousie in Oak Bay) this full basement stucco home would be ideal for a family with children. There is a living room, dining room, kitchen, utility room and bedroom on main floor. A lovely vanity bathroom — 2 good-size bedrooms complete with built-ins on the upper floor. A full basement is complete with small 4th bedroom or office plus 5th bedroom or TV room — fruit storage with freezer space — OOM heating, plumbed washer-dryer. This roomy home is completely modern — do not let the LOW PRICE OF ONLY $19,900 fool you. It is priced to sell fast. With a good credit rating you may move in with a very low down payment. An adjacent building lot is also available.
GLADYCE McLURE
385-2458 592-7123

D. F. Hanley Agencies Ltd.
Shakespeare St. Office
3021 Shakespeare St.
388-4294

ECONOMY STARTER
JAMES BAY
ONLY $14,500

There's no reason for a first home to be a burden on the pocketbook. This cozy two-bedroom home near MacDonald Park offers the young family pleasant, convenient living at a modest cost. GOOD existing financing. Low down payment required. Lovely lot. Details gladly given.
JIM TYLER, 388-4294 (24 hrs.)

—D.F.H.—

1.41 ACRE
4 BEDROOMS
2 BATHS
ONLY $21,500

Here is your chance! Good sound accommodation completely remodelled. A bit of land (possible V.L.A.) low taxes, lots of parking space. The professional work here is excellent, you should see it with
MARION HAMILTON
388-4294 382-0894

—D.F.H.—

"ZONING"
MAKES THIS HOME A
BARGAIN

Where else would it be possible to buy this little gem. The outside is as cute as a bug in a rug, with a pretty blue color and white shutters. The inside even had our salesman, "ohing and ahing." With such features as 3-bedrooms, shag carpeting, immitation brick feature wall, louvred doors throughout, good size family room off kitchen, sliding glass doors to patio, slight sea view. Act now, vendor wants to sell, so it's priced at $16,950.
388-4294 LORNE BARR 479-4171

—D.F.H.—

MODERN SPLIT
POST and BEAM
$25,500

Contemporary split level, 3-years-old. 2 lge. BR's, separate dining room, LR. with raised hearth F.P., modern kitchen, ½-basement, washer and dryer incl.., low taxes area, within 2 mile circle.
PHILL WARREN 388-4294 (24 hrs.)

50 FT. FRONT OCEAN
PRIVATE, SECLUDED,
DEVELOPED

Fine, large, modern bungalow home on 1½ acres. 900 ft. road frontage. Beautifully treed. 2 large bedrooms. Living room with fireplace. Modern kitchen and den, full basement. Oil heat. For sale by owner at far below market price. Terms available. Located on Cooper's Cove. Immediate possession. Trades considered. 592-3658.

RICHMOND LANSDOWNE
$25,900 BY OWNER

Ideal family home centrally situated to schools, stores and bus. 3 spacious bedrooms, living room, dining room and eating area in kitchen. Fully fenced back yard with garden and fruit trees. 592-1032.

FOR SALE BY OWNER, 630 Goldstream Ave. 4 year old Post and Beam house. 5 bedroom 2 bathrooms. 478-3634.

250 HOUSES FOR SALE

MAYFAIR
REALTY
LTD.
2153 Douglas St. 386-2935
WOODWARD'S MAYFAIR
CENTRE

SIX GOOD REASONS

Why so many people are moving to MAYFAIR'S PARKRIDGE Subdivision.
—Victoria's finest new home value
—Spacious lots
—Quiet treed streets
—Close to school
—Best financing
—Top grade allowance for your present home.
Come out FRIDAY or SATURDAY, 1:30-5 P.M. to where the living is easy (2800 block Sooke Road, and follow our signs). JIM ALLAN, 386-2935 or Res. 592-2867. GEORGE WALL, 386-2935 or Res. 478-5681.

OPEN HOUSE
SAT., 1:30-4
1650 DAVIE ST.

VENDOR TRANSFERRED. MUST SELL NOW. VACANT. IMMEDIATE POSSESSION. LOW DOWN PAYMENT. 2 bedrooms, living room with fireplace, kitchen and dining area. Half basement with laundry facilities and drive-in garage. Nice lot. SEE THIS. Reduced to $17,900. LOU BLOOMFIELD, 386-2935 or 478-6475 for prior viewing.

OPEN HOUSE
3300 BROWNING ST.
SAT., 1:30-5 P.M.

An ideal spot with privacy and seclusion yet very close to all services. One bedroom on main plus one in full basement. House has all conveniences. Asking $16,500, make an offer! R. FROST, 386-2935 or res. 383-4047.

CLOSE TO TOWN

View of city lights — 3-bedrooms — master en suite. Dining and living room with outstanding fireplace. Deluxe kitchen with dining area, built-in appliances, garburator, dishwasher, 3-baths. Full high lower level with fantastic rec. room — built-in stereo, fully equipped bar, wall-to-wall carpeting — separate laundry room. Carport and huge sundeck. Quick possession possible. Asking $39,900. TERMS AND TRADES CONSIDERED. To view please call LOU BLOOMFIELD, 386-2935 or 478-6475.

"HOME FOR CHRISTMAS"
WITH A REAL GIFT!!

Immaculate family home. Please call 386-2935, ask for me, Roma Nicoll. I would like to show

265 HOUSES WANTED TO BUY

CASH BUYER
Requires 3-bedroom home of approximately 1,000 sq. ft. up to $22,000 value. One or two step bungalow or cottage style. Basement not a necessity. Must have adequate heating system, wiring and good plumbing. Prefer Willows or South Oak Bay or other quiet secluded area. Phone Frank Beamish 385-2471 or 477-8030. Johnston and Co. Ltd.

WATERFRONT PROPERTY WANTED
GORDON HEAD TO SOUTH OAK BAY $70 TO $85,000 — CALL J. McNAUGHT
384-8126 or 382-6943
PEMBERTON, HOLMES LTD.

Investor client wishes to buy a number of FURNISHED or UNFURNISHED homes in the Victoria area. Call F. SHERWOOD, 386-7521. BOORMAN INVESTMENT CO. LTD., 1111 Government Street.

I WILL BUY YOUR 2 OR 3-bedroom home immediately for cash if it's suitable for rental purposes. For fast action call my agent J. ROGERS at BLOCK BROS. REALTY anytime. 386-3231.

CASH CLIENTS
will pay all cash or cash to mortgage for your 2 or 3-bedroom home with basement if possible. Call Victor Wong 385-2458 or 479-4569, Byron Price and Associates Ltd.

REQUIRED, 3-BEDRM BASEment house in Metchosin, Colwood or Langford. Must have large lot. Call MRS. NAPPER, 386-1341 or 592-9554.
Boulthee, Sweet Realty
Hillside Shopping Centre

I DO HAVE BUYERS
With cash for your 2 or 3 bedroom home with basement up to $24,000. Call Ted Chartres 479-1667, Res. 385-5508; J. H. Whittome and Co. Ltd. Royal Oak.

URGENTLY REQUIRE
2 Duplexes with full basements, two or thre bedrooms, good sized duplex lot. Reasonable. Victoria West, Hillside or Cloverdale areas. Call Pat Forbes, 477-1841.
Block Bros Realty Ltd.

URGENTLY REQUIRE 2-3 BEDroom home with full cement basement in Fairfield or Oak Bay priced at $20,000-$25,000.
ANNA KNOWLES
477-1250 386-2111
MONTREAL TRUST

URGENT! REVENUE PROPERty, must have possession by December 31, 1971. Anything considered. IRENE DALZIEL 388-6231 or 384-8692. Island Pacific Realty.

WANTED IMMED.: FIX-UP house. Any size, any shape. Cash to cash to mortgage. Edith Gutsemer, 479-1667 or 479-5607. J. H. Whittome and Co. Ltd. Royal Oak.

3-BEDROOM HOME IN VICINITY Racquet Club. Around $30,000 cash to mortgage. Principals only. 652-1851.

HAVE CLIENTS FOR APPROX. 1 acre with good older home up to $20,000. Call now if you want to move. Jack Davis, Western Homes Ltd., 382-2157 (24 Hrs.)

PRIVATE
Want older home, any shape, $10,000-$15,000 cash. No agents. 479-2209.

OLDER TYPE HOUSE, PRINcipals only, full particulars, Victoria Press, Box 534.

268 LISTINGS WANTED

"LISTINGS WANTED"
MAYBE YOU ARE JUST THINKING ABOUT SELLING. YOU ARE NOT SURE, BUT YOU JUST WANT TO TALK ABOUT IT. FOR AN HONEST, KIND DISCUSSION, PHONE ROY KAISER WHERE INTEGRITY COUNTS.
MONTREAL TRUST
656-4197 386-2111

LISTINGS WANTED
A telephone call to us will bring to your house an experienced reliable REALTOR who will be pleased to discuss with you pricing and a sale program to effectively sell your property. Call 385-3411 anytime.
Ker and Stephenson Ltd.
680 Broughton St.

LISTINGS WANTED
For fast, courteous service in obtaining top price for your home contact:
BILL BATES, 658-8666
BILL HORAN, 477-1287
OR 385-7761 ANYTIME
D. F. HANLEY AGENCIES LTD.

LISTINGS WANTED
I don't have a Prairie couple ready to purchase your property but after 6 months absence from the real estate business, I could surely use a few salabl listings.
For prompt service contact
C. M. (BUD) FORBES
MONTREAL TRUST
386-2111 652-2950

271 LOTS FOR SALE

PRIME TREED SEWERED LOTS off MacKenzie on the top best part of Oakwinds Street. Fully serviced with fully paid, paved road, curb, gutter, water main, drain, 1-3 of underground wiring. Neighboring homes $38,000 to $42,000. Our lots from $8,500 up. Area 8,400 square feet up. We urge you to see us for a reasonably priced custom built home.
KASAPI CONSTRUCTION
538 Dupplin Road Phone 386-6191
A. A. KASAPI 592-6081

BEAUTIFUL QUEENSWOOD
1.89 ACRES
Can be subdivided. Secluded high location. Parklike estate setting. Cleared of underbrush. Prime building site. Zoned single family. Close to amenities. Asking $40,000. ANY TRADES? TONI CANNON 598-4631. Block Bros. 386-3231.

SAANICH PENINSULA
(A) ½-acre cleared, level lot. Perc test approved, ready to build on. Price $6250.00 — Terms
(B) Large treed lot in Brentwood close to school and shops. Asking $7000.00 — Terms.
(C) ½-acre Commercial level lot in business area, Brentwood. Price $8500. Terms.
385-3435 AL VICKERS 652-2264
P.R. BROWN and SONS LTD.

BUILDERS' SPECIAL
By owner, 2 lots on East Saanich Road. ½ acre each. Approved for filter bed. Water close by. $9,000 firm for both. 383-3296.

BUILD NOW
View of Gorge. Garry Oak trees are priceless. Offers on $6,600. Also Sooke. Almost waterfront. Fine view of harbour. $7,800 and $6,700 each. F. CRAIG 386-3231 or 383-1671. Block Bros.

METCHOSIN ACREAGE LOTS
2-acre treed lots, some have sea or lake view, the last of this exclusive subdivision, reduced to $6,600 to $7,500.
MRS. McKEAGE 479-5868
Island Pacific Realty 388-6231

UPLANDS, ½ ACRE LOT ON quiet cul de sac in desirable high location near golf club. Price $27,000. BILL McCARTER 592-3970 or 385-9741, J. A. Henderson Realty Ltd.

HIGH CORDOVA BAY, SEAVIEW lot, over 14,000 sq. ft. on cul-de-sac; underground utilities. Ready for building amongst the trees. 658-5928.

CLOSE IN, HIGH LOCATION. 60x131. Sewer connection in. Near bus and schools. $7,500. 383-4765 after 6.

LARGE VIEW LOT, MOXON Terrace. 107' frontage, 285' deep. $10,500. 656-2750.

LOT FOR SALE 50'X108' NEXT to 1333 Fort. Offers invited 385-2855.

DAISY AVE. OFF INTERURBAN Road, 66'x134', fully serviced, level lot. $7500. 479-4730.

CHOICE VIEW LOT VICINITY Tanner Road, 143' frontage, perc tested, $6750. By owner, 477-1423.

CORNER LOT 100X65. $6,700. Serviced. School, stores, beach. Evenings 382-0541.

FULLY SERVICED 80X186 LOT on Montford Crescent. 598-5314.

RESIDENTIAL LOT COMPLETE with plans, $8,750 cash. 592-1960.

½ ACRE LOT, ON SOOKE RIVER Road. 642-3646.

271 LOTS FOR SALE

BUILDERS! INVESTORS!
Here's your chance to pick up 6.13 acres of beautiful land in the Gordon Head area. Should be able to be subdivided in about 1 year. This land is located in an ideal area close to all services and would be an excellent investment for the future. JUDY UNICUME 386-3231. 477-6034. Block Bros.

UNSURPASSED SEAVIEWS ONLY 2 LEFT
At least a 180 view of the Olympics, Mount Baker and surrounding water and city. Too beautiful to describe.
$34,500 to $27,500
JOHN F. COLWELL
384-8126 or 592-9628
PEMBERTON, HOLMES LTD.

DEEP COVE SEA VIEW LOT
Beautiful treed lot 100x120 ft. Located close to marina. Asking price $7,900. For further particulars please call:
TED PARTRIDGE
384-8126 592-3451
PEMBERTON, HOLMES LTD.

BEAUTIFUL ½ ACRE SHAWNIGAN LAKE
Tall shade trees and gently sloping lot 150 ft. from Shawnigan Lake Beach access on Renfrew Road. Full price with terms $4800. WAYNE SCOTT, 479-6089, STAN JAMES, 592-3746. Mayfair Realty. 386-2955.

SUNNY, SANDY SAVORY
Two fine lots on this vacation island. One is 50x300 ft. with road access along one side, for $2,250. Another, also a corner lot, 75x175 feet for $1,750. Compare prices, then call: JOHN P. BELL, 656-4293 or G. PERODEAU, 656-4528.
PEMBERTON, HOLMES LTD.
384-8126

UPLANDS SEAVIEWS
One of the few remaining seaview Uplands lots having extensive views over Cadboro Bay and the Islands. Full price $25,500. JACK MEARS, 598-3321.
Jack Mears Oak Bay Realty Ltd.

2—¼ ACRE LOTS, SOOKE SEAview
can be bought together or seperate, high scenic location, lovely views, hydro and water available, terms or cash; for more information call:
Annemarie Bolender 477-865 or
Block Bros. 477-1841

50'X140' LIGHT INDUSTRY LOT with rentable home. $21,900. Good for trailer sales, boat sales, truck storage, workshop with apartments upstairs, etc. One of the best locations for small industry and commercial enterprises.
Phone J. ETTEMA, 383-7115.
Ettema Realty Ltd., 1802 Cook St.

2—¼ ACRE LOTS, SOOKE SEAview can be bought together or separate, high scenic location, lovely views, hydro and water available, terms or cash; for more information call:
Annemarie Bolender 477-8653 or
Block Bros. 477-1841

ONE ACRE ONLY
Wooded, high, cleared building site. Power and telephone in on existing premises. Five minutes from Royal Oak in Prov. Territory. Price 59,300 — open to offers. Call EVELYN PERSICKE, 479-1667 — 383-3929. J. H. Whittome and Co. Ltd. (Royal Oak).

ACREAGE — $8,000
$2,000 down and vendor will consider offers as to interest rate and terms for the balance. Located 1½ mile up Viaduct from Interurban, 1.76 acres, 307 feet on Viaduct. Sign on property. GRAY LAITE, 592-3524 or 386-1361. Canada Permanent Trust.

TWO SEWERED LOTS IN GORDON HEAD
Good building lots or hold for future. All improvements are in — sewer, storm drains, curbs, etc. Each lot is priced at $10,700. Call Harold Ware of Gardner Realty Ltd. 385-7721 office or 598-4358 residence.

NORTH SAANICH
2 lots — both 1.01 acres — $6,000
1 lot — 1.35 acres — $8,000
Terms
Bruce McIlroy — 384-8001
Broadview Properties Ltd.

3 SEWERED LOTS, 1 ROCKLAND area, 2 high Doncaster area, $11,500 each. For directions call MRS. FRASER, Boulthee, Sweet Realty, Hillside Shopping Centre, 386-1341.

BUILDERS AND DEVELOPERS
One acre plus, on sewer, University Heights area. Call
Dean Smith
384-9335, 477-2181 res.
A. BERNARD and CO. LTD.
655 Fort St. 384-9335

SPECTACULAR VIEW LOT AT beautiful Willis Point. ½-acre $5,000 full price — $100 down, $60 per month — int. 10% Call A. Klenman, Town and Country Realty Ltd. 382-7276.

2 LOTS IN OAK BAY
University area. Between 2025 and 2035 Cedar Hill Cross Rd.
$12,900 and $13,400 terms.
Afternoons 477-6666 Eves. 592-3162
Builders and Developers

HIGH ROCKY LOT ON SEWER, 2-mile circle, Esquimalt. 479-4416.

273 PROPERTY FOR SALE

VLA PROPERTIES
I have several good open properties half acre to 5 acres. Qualified for VLA. Price $5,500 to $4,500 per acre. Some good homes on half acre to 1 acre, ranging from $16,000 to $29,000 with and without basement. They qualify.
384-4962 D. L. Macdonell 388-5555
B.C. LAND

THINK SUMMER!
CROFTON ACREAGE
A small cabin with electric power. Situated on 2.48 acres. Sweeping sea view.
JACK SWANSTON
388-4271 592-6338
J. H. Whittome and Co.

METCHOSIN DISTRICT
2 acre lot, City water, Driveway and culverts in. Building site cleared. Protective covenants. Full price $10,700.
Rex W. Hughes, 478-5211
Rex Hughes Agencies, 478-1729

THREE ACRES
Frontage on Douglas St. and at $16,000 per acre it's one of the best investments in town.
Call S. W. BRIDGES for details.
478-1455— 386-7721
Investors Syndicate Realty Ltd.

MILL BAY
WATERFRONT ACREAGE
LOTS, FARMS
Call "land specialists," 743-5525
Malahat Realty Ltd.
Mill Bay, B.C.

6.73 ACRES N. SAANICH
High treed property overlooking Sidney and Island. Fronts on two roads. Excellent holding property, good terms available. H. Mitchell, 479-4818 Western Homes 382-2157.

METCHOSIN DISTRICT
2-acre lots — $6,500 and up
REX HUGHES AGENCIES LIMITED
478-1729

1 ACRE SEAVIEW LOT ON CUL-de-sac less than 1 mile past Mt. Douglas, ½ block to beach access. Private sale. $15,900. 592-1033.

274 PROPERTY WANTED

WAR-DISABLED PENSIONER needs to rent riverside parking spot near Sooke Harbour where he can place small boat trailer for occasional use. Vets Hospital orders rowing exercise. Help? 592-4001.

CASH — TOP PRICES
FOR SUBDIVISION LAND OR APARTMENT SITES.
PARK PACIFIC APTS.
386-5491

VICKERY AND SONS LTD.
LOTS OR ACREAGE IN ANY AREA
592-6149 592-6622

LARGE RESIDENTIAL HOUSE or conversion, also interested in apartment 20-30 suites. No agents. 385-3295.

CASH FOR BUILDING LOTS ON sewer, Phone 386-6191.

APARTMENT PROPERTY, NOW. In James Bay. 652-2372.

YOU'LL LIKE
THE FINE HOMES
ADVERTISED IN TODAY'S
CLASSIFIED

280 ACREAGE FOR SALE AND WANTED

CENTRAL SAANICH — 7.05 acres, 2 separate parcels. Natural building site on westerly slope — stream cuts through property. 2-acres approx. cultivated. Not a good drive by — call me and let me show you this lovely property. $24,500.

1.45 ACRES — West Saanich Rd. On municipal water, elevated off road, lightly treed and fairly level. Large frontage irregular perimeter. $9,500. MARY JAMES, NEWSTEAD REALTY LTD., 382-8117 or 479-5618.

CENTRAL SAANICH
a. Approx. 6 acres, mostly cleared, some seaviews, with frontage on 3 roads, in area to be sewered. Good investment for future. Asking $67,500 — Good terms.
b. 11.78 Acres, treed rolling land, small creek and pond, piped water available. Asking price $32,000 — Terms.
385-3435 A. VICKERS 652-2264
P. R. Brown and Sons Ltd.

LAND, LAND, LAND
$1,500 AN ACRE
Have you been searching for a reasonably priced property for a farm or holding investment? I can now show you the most beautiful 137 acre property only 17 miles from city centre for the low price of $1,500 an acre. Call me now for further information at 382-8117.
C. L. FRASER
NEWSTEAD REALTY LTD.

ACREAGE FOR SALE
1—CENTRAL SAANICH
11.84 acres. Gently sloping, cleared land with nice view. $39,900.
2—EAST SOOKE
40 acres. Wooded, virgin land near the water. Secluded building sites with sea and mountain views. $50,000.
Exclusive with STAN JAMES and WAYNE SCOTT, MAYFAIR REALTY LTD. 386-2955 Anytime.

12 AC. PARCEL, CLOSE TO Prospect Lake, over 1000 ft. of road frontage, city water across the road, ideal country estate. Could keep horses or have general privacy; $12,000 will handle (consider our trade program). Full price $24,000. Call now G. L. Lloyd 479-4105 or 477-1841.
BLOCK BROS. REALTY Ltd.

11 ACRES
Good farm land or holding property. Roads on two sides. Will grow most anything. $3,000 an acre, on terms. Owner will subdivide in half and sell 5½ acres at $18,000. Act fast on this! FRED BERGMAN, 386-2955, Mayfair Realty Ltd.

VIEW LOCATION
Two beautiful side by side wooded parcels, 4½ mile circle, 4¼ acres and 5¼ acres high grade residential location and a good hold at $6000 per acre. GILBERT W. CALVERT 478-5472. Block Bros. 386-3231.

2 ACRE LOTS — SEVERAL TO choose from in area of custom built homes, ideal hobby farm, raise your own horses, steer, chickens. Delightful quiet surroundings. Mill Bay area. Easy commute to Victoria. Priced to sell. Call Mr. Burt 743-9711.

WANTED
10-15 Acres arable land in vicinity Mt. Newton X Road — Please call G. F. Weston or Lee Forbes. 385-1431 anytime. Quadra Realty Ltd.

SOOKE ACREAGE
37½ acres of beautiful farm land with future subdivision potential.
Call Mr. Yells
388-4271 383-5039
J. H. WHITTOME and CO. LTD.

ACREAGE FOR SALE?
Large or small, with or without home building lots, etc. Call GEORGE CHAN, the specialist in Land. 386-2955. Mayfair Realty Ltd.

CASH
For property in the Greater Victoria area including Colwood and Metchosin.
KASAPI CONSTRUCTION CO. LTD., 386-6191

ACREAGE WANTED. URGENT. 30 to 40 acres, must be rocky, required for garbage dump but must be reasonable. Close in. Quickly call IRENE DALZIEL, 388-6231 or 384-8692. Island Pacific Realty.

10 ACRES
Mostly in grass. Choice site for home, children and animals. Well and a spring. Also on city water, light and phone. 7¼-mile circle. $39,000 — ½ cash.
MARCONI REALTY 386-3941

$30,000 AND EZ TERMS: 14.5 acres of wooded, scenic land on Bear Hill Rd. (off Oldfield) adjacent to Park. Drive out and look for my signs and then call JACK CLOVER 385-7761.
D. F. HANLEY AGENCIES LTD.

COLWOOD — 5½ ACRES
Good holding property, zoned motel, trailer sales etc.; 5 miles city centre plus full basement home $54,900 Terms.
F. C. Hully Real Estate
620 View, 386-6552, Res. 592-3920

METCHOSIN ACREAGE
23 acres in 2 lots, all treed with long road frontage, at only $1,500 per acre. Mrs. McKEAGE, 479-5868. Island Pacific Realty 388-6231

2 ACRE LOTS — PIPED WATER
$6,950 — $1,750 DOWN
20 beautifully treed lots to choose from, 3½-miles north of Mill Bay. Please call Mr. Rick Hawkes, Paris Enterprises Ltd., 384-0033 anytime.

OVER 8 ACRES
TROUT STREAM. SECLUSION. $2,000 DOWN. BOB GARSIDE, 383-4141.

CITY TRUST
SAANICH ACREAGE
10 lots sewer zoned. Four-mile circle. Priced for quick sale. Call Mr. Shaver, 386-7721, Investors Syndicate Realty Ltd.

CASH CLIENT $40,000 FOR A small farm (3 acres plus) with a BIG HOUSE. Call ALF PORCHER, 386-2955, Mayfair Realty Ltd.

WANTED: 1½ TO 10 ACRES. Colwood or Langford, with or without buildings. Cash or cash to mortgage. 384-5873.

8 ACRES ON OTTER POINT Road. Phone 642-3486.

285 UP-ISLAND PROPERTIES

PARKSVILLE — QUALICUM
2-BR, FULL BASEMENT HOME completely modern and well built, located in Parksville, on village water. Only 3 years old. Living room with fireplace and wall to wall carpeting, 2 bathrooms, and carport and sunporch attached. $23,750. EXCLUSIVE.

COMMERCIAL: RESTAURANT AND CONFECTIONERY: Also has living quarters with 160' highway frontage. Adequate equipment for store and restaurant. Must be sold due to illness. Drastic reduction in full price from $22,000 to $14,500 with ½ cash.

ACREAGE: 3.5 acres, perfect for that country homesite. Located about 1½ miles from Parksville on newly paved road. Only $5,000 with easy terms. MLS No. 268.

PEARSON REALTY LTD.
BOX 399 Parksville 248-6177
Mrs. Wakeford-Cox 752-6777
Norm Coughlty 752-6507

WATERFRONT LOTS
Southern exposure, large lots serviced by water and power. The areas best buys starting at $10,500 for 107 feet of waterfront. Also enquire about our excellent choice of listings on view lots, acreage, housing and specialty properties.
VAN HORNE REALTY LTD.,
Box 610, Parksville.
248-6141

QUALICUM BAY
Lovely quality built home, on an acre of treed seclusion, 100 feet of waterfront. Will accept mortgage paper as part payment. $39,500. Call Colin Munro, 386-3585, Metropolitan Realty Ltd.

40 ACRES MILL BAY
Price reduced to $49,000. Gentle sloping property — lightly treed — two bedroom log house, secluded. Close to sea. Ideal for many uses. Call TED SMYTH, 477-5617, 386-1361. Canada Permanent Trust.

FORBIDDEN PLATEAU SKI cabin, sound construction, approximately 10 by 12 feet. Sleeps 2 adults and 3 children. Annual taxes $14.68. Full price $900. Post office Box 3006, Courtenay, B.C.

PORT RENFREW, OLDER type, two bedroom house on close to an acre of land. Very low price for quick sale. Write Box 834, Ocean Falls, B.C.

285 UP-ISLAND PROPERTIES

SMALL FARM
DUNCAN AREA
Just north of the city of Duncan — 10 ACRES of good black loam bottom land, ideal for potatoes, berries, market garden. Big barn in very good condition. Neat and tidy 2-bedroom, basement home with possible 2 more bedrooms up. The owner has moved, immediate occupancy and is asking for quick sale of the full price of $29,500. M.L.S. No. 13441V. Call and ask for PHIL LE MARE at 746-5171 or eves. and holidays 746-5460.
H. W. DICKIE LIMITED
Duncan, B.C. 746-5171
"We Sell the Island"

RETIRED COUPLE?
SMALL FAMILY?
MOVING TO DUNCAN?
—near City Limits
—2 bedrooms plus a den
—all rooms are large
—living room with fireplace
—hardwood floor throughout
—tastefully landscaped
—very close to shopping and schools
—price includes the stove, the fridge, the carpets and drapes
—reasonably price at $28,500
BILL CLEUGH
MONTREAL TRUST
386-2111 384-1707

16 acres of cleared land just east of Duncan. Paved road. Sewer and water close by. Reasonable terms.
COMMERCIAL
Large lots cut to your size, right next to Duncan city centre. Less than $3.00 per sq. ft. Also large cement block building available. Call Dennis McDonald 748-8105 or 743-5061
CANADA PERMANENT TRUST
150 STATION ST.
DUNCAN, B.C.

290 FARMS FOR SALE and WANTED

HORSEMEN!
Now is the time to purchase that farm or acreage for your breeding or training program. We have a selection of improved and unimproved land from which to choose. Let's talk about your needs. Call L. E. (LORRIE) KIRK today 386-2955. Mayfair Realty Ltd.

295 GULF ISLANDS PROPERTIES

PENDER ISLAND
—Large log home situated on no-through road. Over 310' waterfront with protected moorage in private cove. Piped water. $59,500.
—2.5 acres with view of navy channel. 2-bedroom home plus cottage. $25,000.
—1.44 acres, 2-bedroom home. Colored bath, oil furnace, separate garage. $16,900.
—7 park-like acres with 100' waterfront clam shell beach. Good moorage for your boat. Home with view of Browning Harbor. Guest cottage, drilled well. $29,500. 7% financing.
—91 acre farm 700' waterfront 2 homes. Suitable for subdivision. $87,000, 6% financing.
—80'x200' view lot with trailer. Perc tested. $4,000.
FRED McLAUGHLIN, 385-7555
Specializing in Pender Island Properties Since 1965
Ettema Realty Ltd., 383-7115
1802 Cook St., Victoria, B.C.

SALTSPRING ISLAND
Serviced lots near the village from $4,350 on terms. 10% off for cash.

17 acre cleared parcel near Ganges with large top soil deposit, creek running through property. $35,000. Try your cash offer.

SPECIAL OF THE WEEK
Small, brand new cottage near completion, situated on a secluded park-like half acre. Driveway in, wired and large sliding glass doors out to sundeck. The lot is perc tested but no septic tank or field in as yet. At this stage the full price is $8,000.
HURRY FOR THIS ONE
For complete Real Estate and Mortgage needs, contact Howard or Ellen Byron at M. P. TELLIER SECURITIES LTD., 912 Douglas Street. Phone 386-1214 or (Res. 653-4422 collect).

HORNBY ISLAND
RETIREMENT OR SUMMER
Large treed, level lots. Ideal for the person who wants to get away from it all. Hiking, bicycle riding, large marina nearby, many beaches, fishing, oysters most of the year. Priced from $7,650 to $2,500 with terms as low as $16.50 down, $16.50 monthly. Information and brochures, phone or write Frank McLaughlin, eves. 390-4334, c/o Nanaimo Realty Co. Ltd., Box 518, Nanaimo, B.C. 754-2311.

GABRIOLA ISLAND
Secluded hideaway — walk to beach and store. Lot 1 with attractive winterized cottage, $7,500. Adjacent lot $4,500. May be bought as package or as separate lots. Lovely retreat with hourly ferry access from Nanaimo. For more details, call Mrs. Watson at 598-4567 (C. J. McLeod Realty Ltd., 2230 Oak Bay Ave.

WHAT COMES
AFTER ANTIQUES?
Lots of people when you advertise them with
BUY
SELL
TRADE
PHONE
CLASSIFIED ADS
DIAL 386-2121

NOTICE TO CREDITORS
IN THE MATTER OF THE ESTATE OF ETHEL LAURA WILLIAMS, LATE OF Ste. 216, 500 RITHET STREET, IN THE PROVINCE OF BRITISH COLUMBIA, DECEASED.
CREDITORS and others having claims against the above Estate are required to send full particulars of such claims to Canada Permanent Trust Company, P.O. Box 1282, Victoria, B.C. on or before the 31st day of December, 1971, after which date the estate's assets will be distributed, having regard only to claims of which the executors shall have received notice.
DATED at Victoria, British Columbia this 16th day of November, 1971.
CANADA PERMANENT TRUST COMPANY,
P.O. Box 1282, Victoria, B.C.
Executors
By their Solicitors:
CAMERON, FISHER & COMPANY,
311 Royal Trust Building,
Victoria, B.C.

NOTICE TO CONTRACTORS
Sealed Tenders will be received by the undersigned for the construction of:
ADDITION TO LOCHSIDE ELEMENTARY SCHOOL
Drawings, specifications, forms of tender and detailed instructions to Bidders are available to General Contractors at the office of Sager & Marshall Architects Associated, 10 Bastion Square, Victoria, B.C., on or after 2:30 p.m., Monday, November 29, 1971. A returnable deposit of Fifty Dollars ($50.00) is required for each set of drawings and specifications. Tenders must be good for sixty (60) days. Tenders must be accompanied by a Bid Bond in the form prescribed, which binds the Tenderer and the Surety in the amount of Eight Thousand Dollars ($8,000.00), at the time of tendering. A Performance and Labour and Material Payment Bond, each in the form prescribed, must be provided by the successful tenderer prior to the award of the contract. Certified cheques will not be accepted.
The lowest or any tender not necessarily accepted.
Contractor's attention is drawn to the clause in Instructions to Bidders on depository bids.
Drawings and specifications may be viewed at the following locations:
Amalgamated Construction Association—Vancouver, B.C.
Amalgamated Construction Association—Victoria, B.C.
Government Plan Viewing Room — Vancouver, B.C.
Tenders must be made out on the forms supplied by the Architect, and addressed to the undersigned, and delivered to the offices of the Board not later than 4:00 p.m., Thursday, December 16, 1971.
MR. A. G. BLAIR,
Secretary-Treasurer,
Board of School Trustees
School District No. 63 (Saanich)
9751 3rd Street,
Sidney, B.C.

NOTICE OF APPLICATION FOR CHANGE OF NAME
NOTICE is hereby given that an application will be made to the Director of Vital Statistics for a change of name pursuant to the provisions of the "Change of Name Act," by me: Edward Pierre of 3947 Gordon Head Rd., in Victoria, in the Province of British Columbia, as follows: To change my name from Edward Pierre to Edward John.
Dated this 25th day of November, A.D. 1971.
EDWARD PIERRE

NOTICE TO CREDITORS
ERIC DUNSTAN PYRAH, formerly of 401 Grafton Street, Victoria, British Columbia, deceased.
NOTICE IS HEREBY GIVEN that Creditors and others having claims against the estate of the above deceased are hereby required to send them to the undersigned agent for the Executors at P.O. Box 1282, Victoria, B.C., before the 20th day of December, 1971, after which date the Executors will distribute the said estate among the parties entitled thereto having regard only to the claims of which it then has notice.
CANADA PERMANENT TRUST COMPANY,
Agents for the Executors,
By Cox, Taylor, Holmes & Barbet,
Their Solicitors

SHERIFF'S SALE
Under and by virtue of Warrants of Execution issued out of the Provincial Court of British Columbia, Small Claims Division, and to me directed against the goods and chattels of Axel Ottosen and Oda Ottosen and Jack Emil Evans and a Writ of Fieri Facias issued out of the County Court of Victoria and to me directed against the goods and chattels of Beryl Roberts, I have seized and will sell by Public Auction at the Sheriff's Office, Victoria Law Courts, 850 Burdett Avenue, Victoria, B.C., on Monday, the 29th day of November, 1971, at the hour of 10:30 o'clock in the forenoon:
One 1967 Mercury ½-ton Pickup
One 1960 Meteor Station Wagon
One 1968 Acadian 2-door Sedan
Terms of Sale: Cash, plus 5% Sales Tax.
For further particulars apply to the office of the undersigned.
E. WILKINSON,
Sheriff, County of Victoria
Sheriff's Office,
Victoria Law Courts,
Victoria, B.C.
November 23rd, 1971.

THE CORPORATION OF THE DISTRICT OF SAANICH
NOTICE OF REFERENDUM
The Saanich Municipal Council is submitting a referendum at the Municipal Elections on Saturday, December 11th, 1971 to obtain the opinion of the electors on the following question:
"Are you in favour of this municipality increasing its grant to the Victoria Visitors Bureau, the Vancouver Island Publicity Bureau or any similar non-profit tourist promotional agency from the 1971 grant of $5,000 (1/27th of a mill)?"
"G. Hayward"
Municipal Clerk

BRITISH COLUMBIA HYDRO AND POWER AUTHORITY
Invites Tenders for Electrical Distr. Line Reconductoring on Cordova Bay Road, Saanich, Victoria
Reference No. C4 6286
Closing Date: 21 December, 1971
SEALED TENDERS clearly marked as above-referenced will be received in Room 1056, B.C. Hydro and Power Authority Building, 970 Burrard Street, Vancouver 1, B.C., until 12:00 noon, December 21, 1971.
Details may be obtained at the office of the Purchasing Supply Department, 10th Floor, 970 Burrard Street, Vancouver 1, B.C., Telephone 688-9711, Local 397.

NOTICE
ROBENA MARTHA ANDERSON, sometimes known as "Martha Robina Anderson", formerly of Apartment 709, 550 Douglas Street, Victoria, B.C., who died at Victoria aforesaid on 6 November, 1971.
Creditors and others having claims against the estate of the said deceased are required to send them to the undersigned Executor before 31 January, 1972, after which date the Executor will distribute the said estate among the parties entitled thereto, having regard only to claims of which it then has notice.
DATED 18 November, 1971.
THE YORKSHIRE & CANADIAN TRUST LIMITED,
Executor,
737 Fort Street,
Victoria, B.C.
By its solicitor,
H. W. Chard.

THE CORPORATION OF THE DISTRICT OF OAK BAY
NOTICE OF A PUBLIC HEARING ON AMENDMENTS TO THE ZONING BY-LAW
NOTICE is hereby given that all persons who deem their interest in property affected by the following proposed By-laws will be afforded an opportunity to be heard before the Municipal Council on the matters contained therein, at a Public Hearing to be held in the Council Chamber, Municipal Hall, Oak Bay, B.C., on Monday, December 6, 1971, commencing at 7:30 p.m.:
(a) By-law No. 2853—Rezones Lots 3 ex Pcl A, 31, and 32, Plan 291 (335 Foul Bay Road) and the adjacent Lot 1 and Newly 60' of Lot 4, Plan 19462, from Single Family Residence Zoning to Townhouse Zoning.
(b) By-law No. 2854—Repeals the "Zoning By-law, 1971," and six amending By-laws, which are now consolidated under this By-law; amends legal descriptions where new subdivision plans have been registered since the adoption of the 1971 Zoning By-law.
Copies of the proposed By-laws may be inspected at the Municipal Hall, Oak Bay, B.C., on any weekday except Saturday, between the hours of 8:30 a.m. and 4:30 p.m.
E. H. HART,
Municipal Clerk

NOTICE TO CREDITORS
IN THE MATTER OF THE ESTATE OF EDOUARD SONET, LATE OF 608-890 HEYWOOD AVENUE, IN THE CITY OF VICTORIA, IN THE PROVINCE OF BRITISH COLUMBIA, DECEASED.
CREDITORS and others having claims against the above Estate are required to send full particulars of such claims to Canada Permanent Trust Company, P.O. Box 1230, Victoria, B.C., on or before the 10th day of January, 1972, after which date the estate's assets will be distributed, having regard only to claims of which the executors shall have received notice.
DATED at Victoria, British Columbia, this 22nd day of November, 1971.
CANADA PERMANENT TRUST COMPANY,
P.O. Box 1282, Victoria, B.C.
Executors
By their Solicitors:
CAMERON, FISHER & COMPANY
311 Royal Trust Bldg.
Victoria, B.C.

Sonics' Owner Offers To Buy Hockey Totems

SEATTLE (AP) — Sam Schulman of Los Angeles, owner of Seattle Supersonics of the National Basketball Association, has made an offer to buy Seattle Totems, last-place team in the Western Hockey League.

Schulman says he made a general offer subject to review several months ago.

"In recent months I've endeavored to have it reopened to no avail," Schulman said.

Vince Abbey president of the Totems, confirmed the offer but said there had been no effort to set up a substantive meeting.

He said the owners of the team probably would be polled at their next meeting to see if there was any sentiment for selling the Totems, who have won only two of their 16 games for their worst-ever start.

Schulman said he wasn't interested in the Totems as a minor-league club. "I think they should be major league right now."

Schulman, who called the $7-million franchise fee for NHL expansion teams "ridiculous," said if the minor leagues couldn't get in for a reasonable price they should form their own major league.

"Let the minor leagues get together and do what the third league is going to do," he said, referring to the newly-formed World Hockey Association.

He said he had been approached to head up the WHA but is not sure. "I want to get involved."

Schulman said he was interested in buying the Totems "because I could make it part and parcel of my operation. There are certain advantages I could obtain and I woul hope I could obtain and I would hope it would benefit the fans, too."

Victoria Skaters Lead Island Meet

NANAIMO — Members of the Victoria Figure Skating Club captured team honors in the Vancouver Island regional championships here Thursday for the second consecutive year.

The Victoria club skaters compiled a total of 41 points, 30 more than Mt. Arrowsmith Figure Skating Club. Victoria Racquet Club was third with 10 points, and Nanaimo Figure Skating Club finished fourth with five.

The top three skaters in juvenile girls and boys, novice girls and boys, novice dance and novice pairs divisions are eligible to compete in the B.C. sectional championships in North Vancouver from Dec. 8-12.

Results of the Island meet:

PRE-JUVENILE GIRLS — 1, Diane Castelesky(A); 2, Sandra McGunigal (A); 3, Lori Donovan (V).
PRE-JUVENILE BOYS — 1, Larry Rushton (N); 2, Eddie Boogaers (V).
JUVENILE GIRLS — 1, Doreen Worsley (V); 2, Eileen Wasiyk (V); 3, Sharolyn Sloat (V).
JUVENILE BOYS — 1, Oliver Coomes (RC); 2, Leonard Scharback (V); 3, Gordon Rushton (N).
NOVICE GIRLS — 1, Debbie Bray V); 2, Judy Arthurs (A); 3, Maralee Bray (V).
NOVICE BOYS — 1, Gary Caine (V).
JUVENILE DANCE — 1, Sharon Hallet, Leonard Scharback (V); 2, Jennifer Coomes, Oliver Coomes (RC); 3, Susan Harley, Peter Coomes (RC).
NOVICE DANCE — 1, Cindy Anderson (N), Jerry Berry (N).
NOVICE PAIRS — 1, Sharon Hallett, Leonard Scharback (V); 2, Brenda Ferris, Ardie Sloat (V); 3, Cheryl McKenzie, Eddie Boogaers (V).
KEY: A — Mount Arrowsmith FSC; N — Nanaimo FSC; RC — Racquet Club of Victoria; V — Victoria FSC.

'Peg Awarded Two Distaff Tournaments

WINNIPEG (CP) — Winnipeg has been awarded two of three national ladies golf tournaments for 1972, officials of the Canadian Ladies Golf Association have announced.

The association's annual meeting decided to award the amateur and interprovincial teams championships to the Niakawa Golf and Country Club, Aug. 7-12. The Rossmere Golf and Country Club, site of the merie—1971 Manitoba Open, will be host to the ladies' junior and junior interprovincial teams championship Aug. 14-18.

The second national senior and senior interprovincial teams championships will be held at Saskatoon Golf Club Aug. 28-30.

The Canadian team to compete for the World Cup in Buenos Aires next year will be named at the conclusion of the amateur championship.

Mrs. Bruce Minns of Toronto was elected president of the association for a two-year term with Mrs. J. W. A. MacKenzie of Saskatoon vice-president.

Pelletier Advances Work-School Plan

MONTREAL (CP) — The federal government is considering a voluntary civil service program which would allow youth to combine education and active employment at the same time State Secretary Gerrard Pelletier, said.

The program — still in the planning stage — would enable students to earn salaries and study on an "off and on" basis for up to five years.

Pelletier told a group of Liberal party supporters in Westmount the program would stem the tide of desertions from universities because of boredom with studies or lack of funds.

"Students today are fed up with the artificial environment of universities," he said.

"They're not satisfied to sit in seclusion out of the real world

YOUNG WHATSIT in Roosevelt Park Zoo, Minot, N.D., seems to be on way to becoming celebrity. Whatsit got its name because no one has been able to say for sure what he is. Guesses range from rat-tailed opossum to kangaroo, and experts say the beast may be a fox mutation — but they're not sure — perhaps a cross between a dog and/or a fox and/or a coyote. Morris Baker bagged the animal in a snowdrift on his farm.

RED POWER 'FAKERY' CITED IN INDIAN ROW

CALGARY (CP) — Indian leader Harold Cardinal said Friday William Wuttunee is a mouthpiece for Indian Affairs Minister Jean Chretien and has turned his back on his own people to discredit the Indian Association of Alberta and Canadian Indians.

Mr. Cardinal, president of the Alberta association, was replying to charges by Mr. Wuttunee, an Indian, that federal funds were being "misspent by Indian leaders and are not going to the right places."

"Some Indian executives are using these funds to exploit their own people while living high themselves," Mr. Wuttunee, a Calgary lawyer, said Friday in an interview.

Mr. Wuttunee has written a book titled Ruffled Feathers which criticizes Indian reliance on the reservation system, outmoded treaties and "the feather fakery of the Red Power advocates."

SAYS GOVERNMENT PAID

Mr. Cardinal said he has proof that Mr. Wuttunee was paid $300 a day in 1969 by the federal government "to help insure that the government's white paper on Indian affairs would be accepted by both white and Indian people."

If the Indian people wanted Mr. Wuttunee to be a spokesman for them "it would cost us about $100,000."

He said many government grants to Indians "are given in an attempt to shut us up and sell the Indian people down the river through implementation of inadequate government programs."

The Indian association has told the government to keep much of the "Indian program money" and, as a result, 45 persons employed by the association will be let go at the end of this year, said Mr. Cardinal.

In his book, Mr. Wuttunee says the government has given considerable amounts of money to Indians to satisfy white guilt feelings of the past.

"The white man has nothing to feel guilty about," says the book. "Is it not possible the Indians themselves are responsible for the creation and the perpetuation of their problems?"

CRITICIZES ASSOCIATION

Mr. Wuttunee, a Cree, is especially critical of the Alberta Indian Association, saying that Mr. Cardinal pays himself $18,000 a year and takes another $12,000 for expenses.

"It seems odd indeed that the hierarchy of the Indian association should pay themselves such exorbitant salaries, bearing in mind the poverty in which so many of the Indian people live . . ." said Mr. Wuttunee.

Mr. Cardinal, who returned from Ottawa Friday, said in that city earlier in the day that Mr. Wuttunee's figures about his income are "out of whack."

He said the salary figure is correct but he doesn't receive $12,000 for expenses. Any travel expenses or other money received from organizations he speaks to were given to the association.

Mr. Cardinal had been in Ottawa as a witness in hearings by the Commons Indian affairs committee investigating recent Indian student boycotts in northeastern Alberta.

$13.7M Investment Set

QUEBEC (CP) — Union Carbide of Canada Ltd. said Friday it plans to invest about $13.7 million in a manganese alloy furnace for its Beauharnois plant, 17 miles west of Montreal.

The company said it believes the furnace, once installed, will be the largest of its kind in the Western Hemisphere.

About 10 per cent of the total cost will be covered by subsidies from the federal regional development fund.

Installation of the furnace will be completed in 1973 and will create about 70 new jobs. The Beauharnois plant now employs 350.

FOSTER ISHERWOOD

ELECT a DOWN TO EARTH professional man who will restore faith in civic administration.
GET ON with necessary business of government.

Our Committee Room at 118 Quadra Street
IS NOW OPEN

383-1711 383-7157

Inserted by the Isherwood for Mayor Committee.

Free Children's Swims: Not Yet, Says Haddock

Mayor Courtney Haddock does not support Ald. Ove Witt's suggestion that all children under 15 be allowed to swim in the new Crystal Pool free of charge.

Haddock said today it would be better to wait until the pool has been operating a while before deciding on a proposal like Witt's which would have an effect on the pool's budget.

The pool will be opened officially by Haddock tonight.

"We must look at this economically," Haddock said. "We don't have any idea how the budget will work out."

He said when things are given away free they are not appreciated as much as when money is involved.

And if the city was to start the pool's operations with free admission to under-15s, he said, it would be that much more difficult to take away the privilege if the city changed its mind.

A public open house was set at the poll today from 5 p.m. to 7 p.m. followed by the official opening at 8. There will be an aquatics show after the ceremonies.

A week of free swimming for everyone will start at 2 p.m. Sunday.

SAME RATES

When the pool starts charging for admission, the rates will be 35 cents for children, 50 cents for students and 75 cents for adults. The same rates were in effect for the old Crystal Garden.

Witt's suggestion for free admission for children under 15 came at a press preview of the pool Friday.

"The community has a fantastic new swimming pool and the majority of the public should get free use of it," Witt said.

Praise from all sides was heaped on the pool at the Friday preview.

City recreational director Jack Morgan called it the most modern, most convenient and most economical swimming pool in Canada. It is "the most fantastic thing in this city for years," he said.

Ald. Percy Frampton, a long-time supporter of the pool project said it can serve as an example to city council "how to get things done."

The pool features rim flow return, meaning the sides are almost level with the water surface, preventing waves from rebounding back into the pool during competitive swimming.

More than half of the pool's water area is under five feet deep and almost half of that is less than 3.6 feet deep, Morgan said.

GALLUP POLL

West Splits Even On Prosperity Query

Despite Canada's current economic problems and the Liberal's drop in party favor, it's still a two-to-one conviction, nationally, that the Liberals will do a better job of maintaining prosperity in the years ahead than the PCs. Today, 30 per cent select the Liberals for this responsibility, as compared to 15 per cent for the Conservatives, and 11 per cent for the NDP.

This is a considerable drop for the two main parties since the days of 1962. In May of that year, when Conservatives were in power, but destined to lose the June election which brought Liberals in with a minority government, 42 per cent of the voters thought the Liberals could best keep the country prosperous, while 29 per cent preferred the PCs.

Regional attitudes towards the Federal parties are shown in the way voters react to this question. In the Maritimes and Ontario, about the same two to one preference is found for the Liberals over Conservatives. In Quebec it rises to about a five-to-one ratio. In the West, however, both Liberals and Conservatives are at the same level, with 20 per cent each. The NDP is close behind at 15 per cent.

The question:

"Looking ahead for the next few years, which federal party do you think would do the best job of maintaining prosperity?"

Here's how Canada as a whole thinks, compared to the contrasting regional beliefs.

	Liberals	PCs	NDP	Other	Can't Say
CANADA	30%	15%	11%	4%	40%
Maritimes	33	19	6	2	40
Quebec	33	7	10	11	39
Ontario	33	16	11	1	39
The West	20	20	15	3	42

WOMAN STRUCK, DIES

Beatrice K. Booth, 77, of 1035 Rockland, died in St. Joseph's Hospital Friday night after being struck by a car at Cook and Rockland.

Driver of the car was Charles A. Peck, 71, of 167 Wildwood, city police said.

An inquest will open at 7:30 p.m. Wednesday at a place to be announced, coroner Edmond St. Jorre said.

STUDENTS FORM UNION

LONDON (AP) — A militant students group is trying to unionize Britain's school children to rid them "of petty disciplines like having to get their hair cut."

The idea was put forth at the annual convention of the National Union of Students by delegates who said they want "increased democracy" in schools.

Judith Walker, delegate for Garnett College here, said:

"We have got to involve all school children right up from primary schools.

"We mustn't exclude them just because they are under 11. These people know what they are doing and we must support their struggle."

The union is calling a series of regional conferences of the children to discuss the form their union will take.

These will culminate in a national convention, probably in June, when it is hoped the children's labor organization will be launched.

The union runs a scholar membership scheme for the over-15s. There are about 12,000 school children affiliated to it under this plan — but it is widely believed most joined for cheap union travel facilities.

LEAFHILL GALLERIES

RONALD JACKSON:

A beautiful selection of new paintings by B.C.'s foremost marine painter, handled with the brilliant use of colour and design associated with this internationally known painter.

RALPH SKETCH:

The first complete display in B.C. of the work of Ralph Sketch. Exquisite bronze sculptures, some western, some Canadian historical, authentic records of the past.

NOVEMBER 27 to DECEMBER 4

10 a.m. - 5 p.m. Daily 7 p.m. - 9 p.m. Friday

47 Bastion Square, Victoria - 384-1311

London Club Loses Half Fight Gear

About half the equipment of the London Boxing Club, 1411 Broad, a non-profit youth recreation organization, was stolen Thursday, president Harris Morris, said today.

"It's a real blow but the club will carry on," he said. "We will try to raise funds to replace the equipment."

The club gives free boxing lessons to more than 30 boys three times a week, has two soccer teams and sponsors others, as well as ice hockey and roller hockey teams.

"Our objective is to keep young people busy," Morris said.

Police said about $723 worth of equipment was stolen. This included one 85-pound leather kick bag used for punching exercise and worth $375, seven $30 pairs of 16-ounce boxing gloves, five $6 pairs of striking gloves, a $50 medicine ball, a $20 speed ball and eight $6 skipping ropes.

Police said the wind blew the front door off its hinges between 9:30 and 9:45.

They said investigators learned a youth in a green jacket was seen late Thursday carrying a duffle bag out of the club.

Interest Rate Drops

OTTAWA (CP) — Interest rates dropped significantly this week when the federal government decided to pay off $8 million worth of treasury bills rather than offer replacements at its regular weekly auction.

The Bank of Canada accepted bids on $150 million of 364-day bills which will yield investors only 3.6 per cent for the year. One year ago when the government offered $225 million of one-year bills, it had to pay 4.77 per cent interest.

Other rates also declined at Thursday's auction. Three-month treasury bills drew bids high enough to send the effective yield rate down to 3.24 per cent from 3.34 last week.

The Bank of Canada's weekly statement Thursday showed that the long-term average interest rate on government bonds took a large fall from the week before — to 6.56 per cent Wednesday from 6.68 the previous Wednesday and 6.7 per cent Nov. 10.

The money supply held by the general public in cash or bank deposits declined by $125 million last week, to $35.46 billion.

But the government bankbook marked a large gain. Government deposits at chartered banks last week were $2.15 billion, an increase of $703 million.

Unusually large purchases of Canada Savings Bonds since the 1971-72 issue went on sale Nov. 1 have taken care of much of the government's budgeted deficit and reduced its need to raise money through treasury bills.

Unionists Protest At Site

Members of the Vancouver Island Building Trades Council stood by today at a downtown building site to protest a construction company's use of non-union workers.

About 15 men gathered at the entrance to the Nootka Court construction site on Courtney St. but did not set up a picket line to block unloading cement trucks.

The men were protesting the use of non-union employees by Wigmar Construction Ltd. No work was done Friday because Teamsters Union truck drivers and cement pourers refused to work on the job.

Today, at least one cement truck unloaded and workers were on the job inside the building.

One cement pourer said he was advised by the Teamsters union to stay away from the job.

Looy to Head Agriculturists

John Looy, 8433 Bengordon, has been elected president of North and South Saanich agricultural society, succeeding Gordon "Bud Michell.

Other executive members elected at the annual meeting were J. A. Wright, vice-president and directors Maurice Michell, J. R. Britton, Mrs. Carole Robertson, Mrs. E. A. Foerster and C. D. Clive.

Arson Caused Sports Fire

VANCOUVER (CP) — Arson was the cause of a Nov. 17 fire that did $40,000 in damage to the D and D Sports Centre and A and C Salvage, both in the same building, fire investigators said Friday.

The inspectors said the fire was started by volatile liquid being poured in the basement of the sports store and on piles of hockey sweaters on the main floor.

Pat Bay Trio Still Critical

Three children injured in a three-car accident on the Patricia Bay Highway Wednesday remain in critical condition at St. Joseph's Hospital.

Steven, 7, and Melissa, 3, the children of Mrs. Gail Wickens, 30, of 420 Brookleigh, who was killed in the crash at the intersection of Sayward Road, are fighting for their lives along with Denis Demeule, 5, daughter of Roger Demeule, 5443 Hamsterley.

Steven Wickens, however, has shown slight improvement, a hospital spokesman said.

A fourth child injured in the crash, Catherine Pope, 5, daughter of G. R. Pope, 421 Brookleigh, is in fair condition and improving.

The TRADERS
TRADE-IN
AUCTION

Furniture — Stereos — Color TV's
Appliances, B and W TV's
Carpets
3-Way Combinations
Beds, Mattresses
Oil Ranges and Heaters

Wednesday - 7 p.m.

New — Scratch and Dent
APPLIANCES
Full Factory Warranty

Oil Paintings, Pictures
Headboards
Beds — Mirrors — Chests
Recliners
Chairs, Electric Mowers

BRAND NEW
Colonial Dining Room Suite
and Large "Bassett"
Spanish Bedroom Suite
in heavy oak.

Tape Recorders, Cassettes
Record Players
ROGER BROS. SILVERWARE
Coffee Tables
End Tables — Lamps

WED. 7 p.m. DEC. 1st
The TRADERS
715 Finlayson Street
Victoria, B.C.

We've got 2,154 of these highly sensitive instruments

Skilled hands—2,154 of them. 1,077 people—mechanics, welders, partsmen, equipment salesmen, service specialists, design engineers, data processing programmers, systems analysts, secretaries. People—organized into individually-managed divisions, departments and locations, from Natal in the south-east corner of the province to Inuvik deep in the Northwest Territories. Groups of people, specializing in a product, a service, an industry or a territory. Big enough to provide a complete range of services unmatched by any other equipment dealer. Small enough to have a personal involvement with the customer; an individual interest in his equipment, his job and his success. That's Finning. A British Columbia company with 1,077 skilled, interested people, providing personalized, specialized service to its customers.

FINNING
YOUR CATERPILLAR DEALER

EQUIPMENT FOR LOGGING, MINING, CONSTRUCTION, MATERIALS HANDLING, PIPELINING, POWER GENERATION, MARINE.

White Cane Fits In Man's Pocket

OTTAWA (CP) — There is a collapsible white cane that blind persons can carry in their pockets.

A light detector also exists that enables a blind switchboard operator to sense and find the flashing light of an incoming telephone call.

These are just two of almost 100 devices that James Swail has produced to help the blind in his 25 years with the National Research Council.

Mr. Swail has been blind since the age of four.

After graduating from McGill University with a science degree, he spent five years with the NRC developing special electronic equipment to aid his research.

His most recent and possibly his most important development is an ultrasonic obstacle detector.

Mr. Swail says he believes that the detector may be a better aid to navigation than the traditional white cane or the seeing-eye dog. He says both the cane and the dog can become "socially unacceptable" in some situations.

For example, at a crowded party a cane might trip or touch persons while searching out obstacles, causing everyone embarrassment. Dogs might also be a nuisance.

The user of the obstacle detector can detect objects at three different ranges—four, seven and 15 feet. The operator alters the range control until there is no further indication that an obstacle is near.

The indicator is a rod that vibrates through a hole in the device's handle and rubs against the forefinger of the operator.

The device has been tested at an Ottawa construction site to ensure that its detector signal is not subject to outside interference. Its power comes from built-in rechargeable batteries.

The obstacle detector, however, has limitations. Its beam pulses 10 times a second and the operator may miss an object by scanning too quickly.

Mr. Swail says he expects operators will have to take a short period of training to learn how to cope with such complications.

Life to Change

NEW YORK (AP) — Life magazine said Wednesday it will reduce its circulation from seven million to 5.5 million with the Jan. 14, 1972, issue, and seek approval to raise some advertising rates as well as its price to the reader. Life cut back its circulation from eight million to seven million earlier this year by attrition of subscriptions.

MEMORIAL SOCIETY ASSOCIATION OF CANADA

THE MEMORIAL SOCIETY OF B.C. IS A NON-PROFIT ORGANIZATION

Incorporated under the Societies Act in 1956, the Society now has over 50,000 members. 1,000 to 1,500 are joining from all over B.C. every month.

THE SOCIETY STANDS FOR:

- Simple, low-cost funeral services;
- No make-up, embalming or similar mutilation of the body;
- Encouragement of memorial-type services, without the body present, reflecting on the life rather than on the death of the deceased;
- Above all, dignity and respect for the dead.

Last year the Society's undertaker performed 2018 services for members, at an average all-inclusive cost of $229.83.

If the high cost of dying offends you, if you don't want your relatives to be swept with emotion into paying hundreds too much for your funeral, relieve them of this stressful decision. As a Society member you will receive forms which allow you to record your own wishes in the privacy of your home now, and file them with us for permanent reference.

Lifetime Memberships

$5 for individuals.

$10 for entire families.

Phone 385-5214 (24 hrs.)

or write

MEMORIAL SOCIETY OF B.C.

P.O. Box 685, Victoria

Office hours: 10 a.m.-4 p.m., at 737 Johnson St., Room 101.

REMEMBER WE'RE OPEN 'TIL 6, DOWNTOWN.

the Bay

BEAUTIFUL ORIENTAL REPRODUCTIONS

Karmans, Sarouk and Bokhara oriental designs look like the real thing... but at a fraction of the cost!

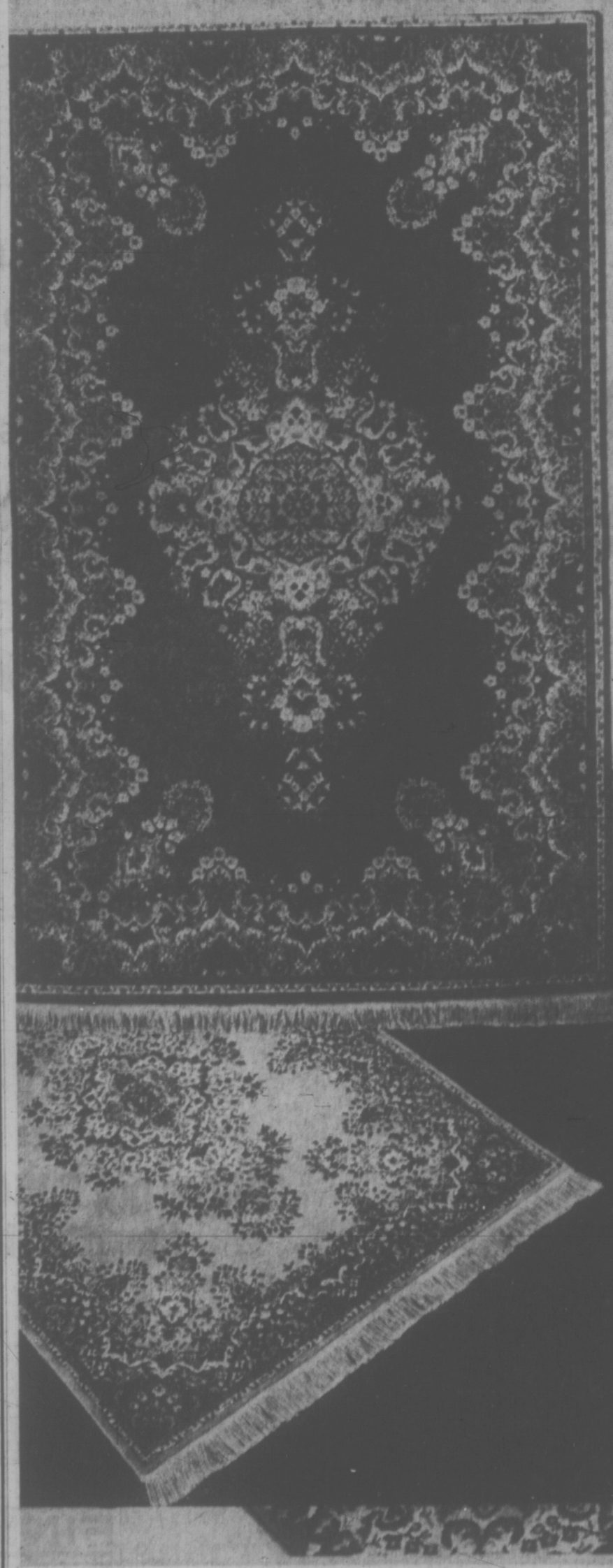

6' X 9' SIZE ONLY

78.88

27" X 48" ..... Each 11.88
4' X 6' ..... Each 35.88
3' X 5' ..... Each 23.88
9' X 11' ..... Each $158

Wednesday through Saturday while quantities last.

These Oriental reproductions are really beautiful. Of pure worsted wool, the dense, hard wearing pile has thousands of tufts per square yard - luxuriously soft underfoot. The design is woven right through to the back. They have tailored brush fringe and background colours are red, ivory, antique gold and antique green. But naturally, all designs are not available in all colours.

Floor Covering, DOWNTOWN, LOUGHEED, RICHMOND, VICTORIA

Hudson's Bay Company

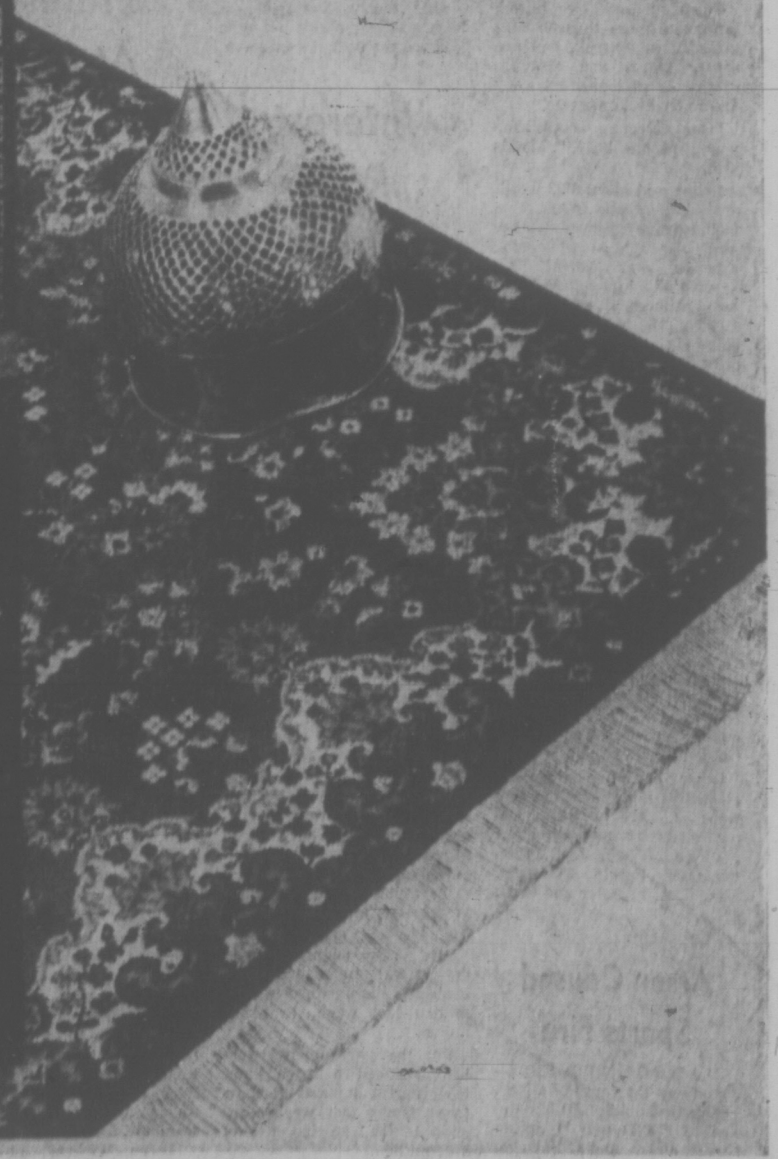

DIAL 385-1311

THERE'S MORE FOR YOU DOWNTOWN

DAILY STORE HOURS 9:30 A.M. 'TIL 6 P.M.
THURSDAY, FRIDAY, SATURDAY 'TIL 9:30 P.M.

the Bay

BEAUTY SALON

A Whirlwind Success!

THE BREEZE CUT...

our no-set haircut that brushes dry!

Looking for someone who really understands you? Here we are . . . and here's our easy, breezy, beautiful answer to how you want your hair to look. The Breeze Cut! Includes shampoo . . . a wet haircut, shaped to keep its shape . . . and brush 'n' blower drying. Discover us . . . and the Breeze Cut.

PERMANENT WAVE SALE
for 2 weeks only

USE YOUR BAY ACCOUNT CARD
Dial 385-1311 for your appointment now, at the Bay Beauty Salon.

WEATHER
Tonight, Rain. Sunday Cloudy, Showers. Details Page 2.

Victoria Times

WEEKEND EDITION 20 cents

88th YEAR No. 143 ★★★ VICTORIA, B.C., SATURDAY, NOVEMBER 27, 1971

IRA Mounts Terror Drive

Times News Services

LONDONDERRY — Guerrilla gunmen killed three persons and bombed and burned buildings at 11 different places in Northern Ireland today in what appeared to be a major terrorist offensive.

A British solider was shot dead in the back by a sniper in the Roman Catholic Falls Road area of Belfast as he was preparing to search the area for terrorists.

Two civilians, one a customs officer, were killed in a burst of sub-machine-gun fire at the Killeen customs post near Newry on the main Belfast-Dublin road.

In Londonderry, British troops battled a mob of looters after a bomb blew out the doors and windows of a downtown store.

For half an hour the crowd hurled rocks and bottles at soldiers trying to push them back into Bogside, Londonderry's Catholic quarter.

Army and police sources said the new offensive was believed the work of a new, third faction in the outlawed Irish Republican Army.

The new group is called Saor Erie (Free Ireland). It is believed even more militant than the IRA's provisional wing, which in turn is more extremist than the more official wing.

WANT CONTROL

All three IRA factions want to wrest Northern Ireland from British control and unite it with the Irish Republic to the south.

The Londonderry bomb was one of six which hit the city during the night. An earlier bombing wave in Belfast, Northern Ireland's capital, wrecked stores and a police station, wounding 13 persons.

The extent of the bombing brought speculation that the IRA has brought in reinforcements to press its fight for an end to Ireland's partition.

In Londonderry, a doctor thwarted a bomb attack on a hospital when he spotted a molotov cocktail planted in an elevator.

ALARM SOUNDED

The doctor, who was not identified, sounded the alarm at Altnagelvin Hospital, then snuffed out the burning wick before the gasoline could ignite.

Premier Brian Faulkner Friday rejected a proposal by British Opposition Leader Harold Wilson to unite Northern Ireland with the predominantly Roman Catholic Irish Republic in an attempt to halt the strife.

Protestants are in the majority in the British province, where four-sided fighting among Catholics, Protestants,

Continued on Page 2

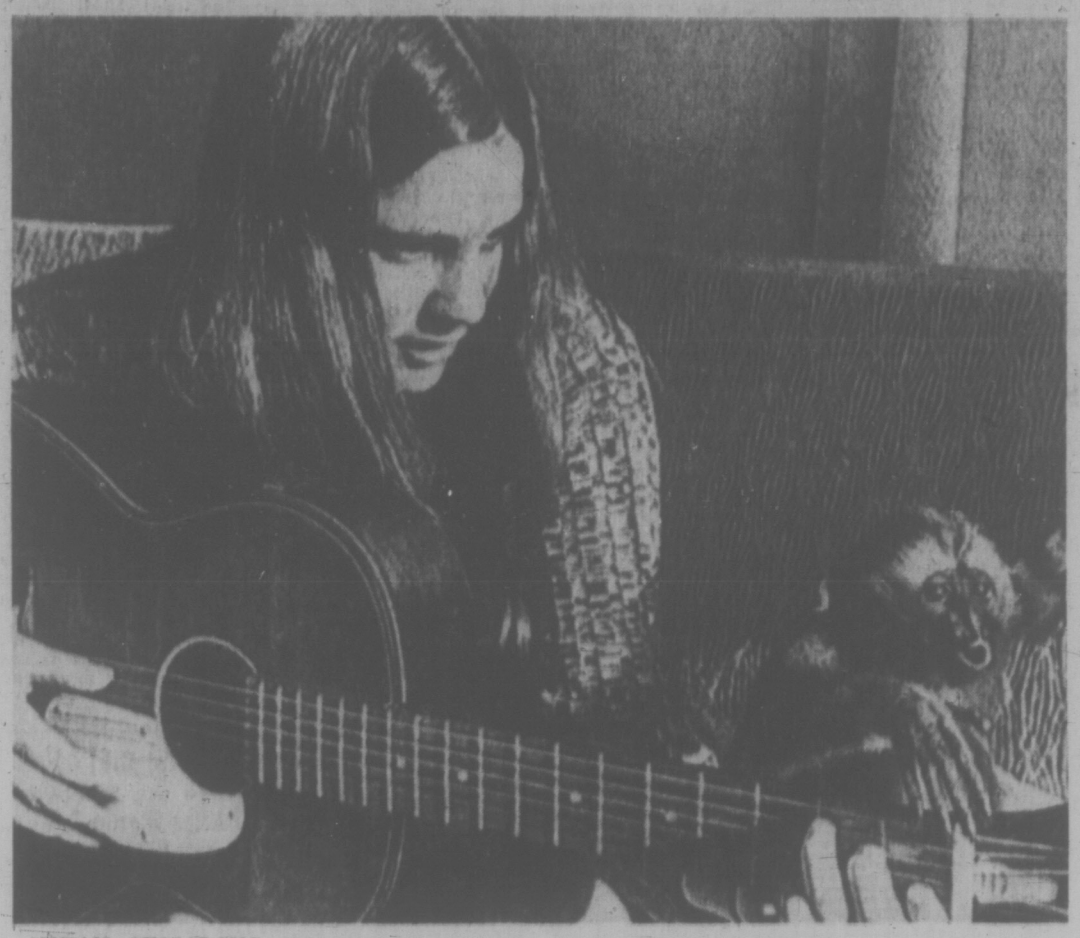

SIMIAN SINGALONG features one-year-old Hoolock Gibbon named Sheila, right, on vocals, with guitar backing from Deborah LeSage, 13. Sheila, rejected by her mother since infancy, has been raised with expert care in the LeSage's Vancouver home. Mr. LeSage is assistant curator of Vancouver's Stanley Park Zoo, Sheila's home when she's older.

Airstrip Switch Probed

By DON VIPOND
Times Staff

A federal investigator was at CFB Comox today probing reports that a light plane was diverted from the big military airbase Friday afternoon to a nearby narrow dirt airstrip at Courtenay where it crashed, killing one of four Victoria policemen aboard.

The officers were on an undisclosed investigation and en route to Campbell River when their plane was turned back by turbulent weather.

The Cessna 172, chartered from Victoria Flying Services, clipped a tree while attempting to set down on the Courtenay strip and flipped into a river.

RCMP Constable Killed

Dead is RCMP constable Michael Robert Mason, 29, of 1245 Lyall, Esquimalt, a member of the Victoria detachment.

In fair condition at Royal Jubilee Hospital in Victoria is the pilot, Victoria police constable James Robert Macdonald, 27, of 10221 Almond in Sidney. He suffered head injuries, arm and facial cuts.

In satisfactory condition at St. Joseph's Hospital in Comox are RCMP Sgt. Lew Dempsey, 43, of 999 Wordsley in Esquimalt, and Sgt. Edward Hardy, 41, a city police detective who lives at 1155 Palmer in Saanich.

Dempsey, who heads the RCMP's General Investigation Section in Victoria and Hardy, 17 years on the city force, suffered cuts and bruises and water inhalation.

Trapped in Plane's Cockpit

Mason was sitting in the rear seat of the plane and was trapped in the cockpit after it came to rest upside down in the Courtenay River.

Witnesses said the three injured policemen tried to free him but were eventually driven from the water, suffering shock. The cockpit was submerged in the shallow but swift-flowing river.

Lt.-Col. D. Warren, acting base commander at Comox, said this morning he and the accident investigator from the ministry of transport were on their way to hear the recorded radio conversation in the control tower Friday afternoon.

The transport investigator would be making a public report on his findings later.

Continued on Page 2

'Calm' Hijackers Reach Cuba

TAMPA, Fla. (AP) — Three young blacks fleeing charges in New Mexico in the slaying of a New Mexico state trooper hijacked a Trans World Airlines airliner to Cuba today after allowing its 40 passengers to get off during a fuel stop at Tampa.

Armed with two guns and a knife, the trio took over the jet as passengers were getting aboard during a scheduled stop in Albuquerque, N.M.

The plane landed at Havana at 8:49 a.m.

(Reuters news agency said the TWA plane's captain radioed from Havana at about 10 a.m. that Cuban police took the three black men into custody. The captain said the six crew members of the plane were in good shape after the long flight that started in Albuquerque.)

"They were ready to close the door when three guys gun on the last passenger," gun o nthe last passenger," said Kent Swingard, reporter with the Spokesman Review in Spokane, Wash., who was en route to New York with his wife, Marie.

"They seemed very organized and incredibly calm throughout."

PARKS ON RUNWAY

The Tampa FBI office identified the hijackers as Michael Finney, 20, Ralph Goodwin, 24, and Charlee Hill, 21, charged with the slaying of New Mexico state patrolman Robert Rosenbloom last Nov. 8.

The plane, Flight 106 originating in Phoenix, Ariz., with scheduled stops in Albuquerque, Chicago and Washington, landed at Tampa International Airport and parked on a runway about a quarter of a mile from a terminal. The hijackers had told the pilot they would allow only a fuel truck and a bus for the passengers to approach the plane.

C. A. Hill, a passenger from Phoenix, said one of the men held a cocked .45-calibre pistol on a stewardess as the passengers, including two elderly people in wheel chairs, filed off the plane.

Loading 2,328 gallons of fuel aboard the plane took 20 minutes and it lifted off for Havana at 7:51 a.m. with three crew male members and three stewardesses still aboard with the skyjackers.

Rosenbloom was gunned down by the side of a highway west of Albuquerque after he radioed that he was stopping a car for a routine check.

Finney, Goodwin and Hill have been the object of an intensive search since Nov. 8. A suspect car was found the next morning and it was from materials and fingerprints in that car that the warrants against the three men were issued.

ADVOCATE BLACK NATION

Police said they found numerous pieces of literature in the car, including pamphlets of the Republic of New Africa. The NRA was founded at Detroit in 1968. Its avowed aim was to create a separate black nation in the South.

Hill said that shortly after takeoff from Albuquerque, a stewardess walked down the aisle and told the passengers: "Everyone remain seated, we're being hijacked."

Swigard said the hijackers held a stewardess at gunpoint until the plane door was closed and it taxied down a runway. Then he said they fanned out over the plane, one standing near the cockpit, one in the door between the first-class and tourist sections, and the third at the rear.

The middle man ran messages back and forth between the other two during the three-hour flight to Tampa, Swigard said.

Witnesses in Albuquerque said the three men arrived at the airport in a tow truck—which they apparently had also hijacked—and drove up to the Trans World Airlines 727 plane.

They ran aboard and placed a gun against the head of the stewardess, and ordered her to close the plane door.

The craft was soon surrounded by police vehicles but the captain, J. B. McGhee, asked that they be withdrawn so he could take off.

McGhee was ordered to proceed to Tampa for the refuelling and release of the passengers.

Benson Arrives For Money Talk

ROME (AP)—Finance Minister Edgar Benson of Canada arrived today to take part in the Group of Ten monetary meeting here next week.

Benson made no statement on arrival. He was the first minister to fly in for the meeting of the finance ministers of the Western world's 10 richest countries. The conference opens Tuesday.

Meanwhile in Brussels, informants said the finance ministers will most likely try to work out a bulky package deal aimed at solving the world monetary crisis.

The package, it is believed, would have to contain:

—A new set of values for the U.S. dollar and other currencies, probably including a devaluation of the U.S. dollar in terms of gold.

—An end to the 10-per-cent U.S. levy on imports.

—Some firm promises from Japan and the European Common Market that they would increase their imports of U.S. goods.

Paul Voelker, undersecretary of the U.S. treasury for international monetary affairs, doesn't think it can be done at a single session. The meeting, starting Tuesday, lasts three days.

NEED SYSTEM

What Western governments really need is a long-term system for collecting and holding money reserves and for changing the values of their currencies when necessary. Such a system could take months or even years to work out.

The immediate problem is to start reducing the huge U.S. balance of payments deficit.

Although the 10-per-cent U.S. import levy was imposed to start doing this, the Nixon administration insists that it is only a temporary measure. It could be removed, Washington says, when the major countries agree on a more effective way of doing the same thing: reducing value of the U.S. dollar and increasing the value of other currencies.

Sharp Ranks Quebec Terrorism With Old U.K. Labor Troubles

TORONTO (CP) — Finance Minister Mitchell Sharp, decrying the violence that erupted in Quebec last year, said Friday night those outbursts are comparable to labor insurrections in England in the last century.

He referred specifically to the Luddites, roving bands of unemployed cottage weavers in the English Midlands who vented their displeasure at the order of things by wrecking spinning and weaving machines.

"It is reasonable to assume that in their day the Luddites represented the tip of the iceberg, the extreme element that always appears at times of uncertainty and disruption of accepted ideas," Mr. Sharp said.

Mr. Sharp was opening a weekend of speeches and seminars on the relationship between Canada and Quebec.

"I suggest to you that much of the violence that now so deeply troubles Western society is caused by new bands of Luddites, again an extreme element that betrays a basic malaise in our society."

He said the violence in Quebec over the last decade, which reached a climax last year with kidnappings and the murder of Quebec Labor Minister Pierre Laporte is not basically separatist.

"It is an extreme distortion of an essential dissatisfaction with the terms of our life, felt for good reasons more deeply in Quebec than in other parts of Canada."

At the same time, he said, violence must be controlled "with the use of reasonable force if necessary" and he called the terrorists of the Front de Liberation du Quebec "nothing more nor less than criminals."

However, Mr. Sharp also said that without Quebec "there is no Canada.

"What would be left would not be Canada. Would it be Canada without the Gulf of St. Lawrence . . . without Montreal, without most of its French-speaking population?"

The violence in Quebec should be viewed as "an extremist distortion of a basic dissatisfaction . . . felt for good reasons more deeply in Quebec than in other parts of Canada."

North Viets Flee Range of Pursuit

SAIGON (AP) — North Vietnamese forces have pulled so far away in eastern Cambodia that South Vietnamese troops are unable to pursue them, a South Vietnamese general said today.

"The enemy is now far away," said Lt.-Gen. Nguyen Xuan Thinh, explaining why there has been no major fighting in the six-day South Vietnamese thrust.

He said that many of his 10,000 men are tied down securing South Vietnamese supply lines on both sides of the border.

Thinh said the forwardmost thrust has been 10 miles north of Krek or about 15 miles inside Cambodia from the South Vietnamese border.

There are 25,000 South Vietnamese troops committed to the offensive.

In Saigon, the U.S. command reported more B-52 raids in eastern Cambodia in support of the offensive, but did not disclose the number of strikes.

Reports from Phnom Penh said gunfire again was heard just outside the capital.

The Cambodian command said Communist troops were keeping up pressure on outskirts of the capital with two ground assaults on Cambodian positions.

Alleged Payroll Plot Foiled at Fort

FORT STEWART, Ga. (AP) — A group of servicemen plotted to steal the payroll of this U.S. Army flight training centre while holding officer's hostage, Brig.-Gen. Eugene M. Lynch says.

Lynch, commanding general of Fort Stewart, told a news conference Friday that army investigators learned that Lynch and members of his staff were to be seized and held at gunpoint while the payroll was taken.

The army said because the base payroll, issued biweekly, varies from month to month, it could not readily calculate how much money the November payroll would represent. Some 3,500 men are at the fort.

Lynch said Sgt. Robert E. Ward, 32, non-commissioned officer in charge of physical security and provost marshal investigations at the facility, was involved in the alleged plot.

WOUNDED FIVE TIMES

Ward, five-year veteran, was wounded five times Monday in a gun battle with authorities in Punta Gorda, Fla. Officials said they had sought the sergeant for questioning in connection with an investigation of alleged fraud at Fort Stewart.

Ward was in satisfactory condition in hospital.

Lynch said the army investigation at the fort has revealed larceny, fraud and the falsification of documents amounting to $20,000.

He said no formal charges have been placed against Ward or other servicemen implicated by investigators, but a decision on the matter will be made soon.

Jack Schoonover, Florida assistant attorney, charged Ward with assault to commit murder in connection with the shoot-out at a Punta Gorda motel.

INDEX

	Page
Births, Deaths	29
Books	22
Church	16, 17
Comics	35
Entertainment	23-25
Family Section	27-29
Finance	8, 9
Gardening	34
Sports	14, 15
Travel	18-21

Mariner Fails In Photo Bid

PASADENA, Calif. (AP) — Mariner 9 failed today in its attempt to photograph the Martian moon, Phobos, after sending back a historic close-up picture Friday of Mars' other moon, Deimos, that showed apparent surface detail.

Ground controllers at California Institute of Technology's Jet Propulsion Laboratory said Mariner 9's telephoto television camera apparently wasn't pointed correctly today.

Dockers Ordered To Work

WASHINGTON (AP) — Federal courts in six Atlantic and Gulf coast cities have ordered striking U.S. longshoremen back to work, and the justice department is seeking similar action in six more cities to end the 58-day walkout for an 80-day cooling-off period.

On orders from President Nixon, the government obtained temporary restraining orders Friday in New York; Philadelphia; Baltimore; Mobile, Ala.; Alexandria, Va.; and Savannah, Ga., to end the dock strike under the Taft-Hartley Act. the orders affect 37,000 workers.

Justice department lawyers were authorized to seek initial 10-day temporary injunctions.

Court hearings are scheduled today in Boston, Houston and New Orleans, and suits are pending in Miami; Portland, Me.; and Providence, R.I.

Earlier court actions in Tampa, Fla., and New Orleans had ordered longshoremen back to work in those cities and in Savannah, Jacksonville, Fla., and Charleston and Georgetown, S.C.

NEWS BRIEFS

Cheese Recalled

WASHINGTON (AP) — A New York importer has recalled 200 cases of French-produced camembert cheese suspected of causing stomach ailments, the Food and Drug Administration said Friday.

Uruguay Votes

MONTEVIDEO (AP) — Uruguay votes for a president Sunday with a new leftist coalition challenging for the first time the century-long rule by the country's two traditional parties.

SST May Revive

WASHINGTON (UPI) — The administrator of the federal aviation agency, John Shaffer, has predicted that the United States will revive its supersonic transport (SST) project and put the 1,800-mile-per-hour plane into production by 1982.

Russians Agree

BURLINGTON, Vt. (AP) — Russian-designed electron accelerators will be produced and sold in North America, says a laboratory official here whose company recently signed a patent licence agreement with the Soviet Institute of Nuclear Physics.

DAMP CUP 'RIOT' A GREY AFFAIR

VANCOUVER (CP) — They threw a Grey Cup riot here Friday night, but nobody came.

Newspaper photographers peered out from behind the furniture in hotel lobbies; newsreel cameramen with their light-carrying outriders patrolled the streets.

Motorcycle police, in twos, swooped down on a couple illegally parking their car in an alley because all the parking lots in the hotel district were full.

Most of the cocktail bars were full, too, and security guards trod politely on the toes of anyone who didn't get in line.

You couldn't get into the main downtown hotels unless you could prove you lived there.

But the lobbies were full, with the Hamilton fire department drums and bugles holding forth in Hotel Vancouver. There was a modicum of square-dancing to fiddles and a guitar in the Georgian.

The mood was jovial and very, very damp with intermittent downpours.

Th air was one of anticipation, crowds, small and for the most part orderly, circulated in the rain where five years ago police with dogs held the mobs at bay and arrested 689 persons.

To the question "where are the dogs hiding?" one policeman replied:

"You wouldn't bring a dog out on a night like this?"

This year there is no downtown parade, leaving crowds there with nothing to do. This year's parade, which began at 11:30 a.m. PST today, wound through outlying streets. It was telecast starting at 11 a.m. PST on both CBC and CTV networks.

The reason for the estimated 15,000-fans evenly divided between Calgary Stampeders and Toronto Argonauts supporters—in town, is the east-west football game here Sunday, with a 1:30 p.m. PST kickoff. Both networks will carry it.

The situation was not without humor.

Jake Gaudaur, commissioner of the Canadian Football League, hit for an unexpected $25 business licence, reported "we scraped around and came up with the money."

A western airline deliberately made a test case of the British Columbia liquor laws by serving alcohol on planes travelling between B.C. destinations and the head of the liquor control board said "It's a police matter, so I guess I'll have to turn it over to them."

Hotel Vancouver posted a notice that no Calgarian riding a horse would be served in its High-rigger Bar—so Ald. Tom Priddle of Calgary took his business across the street to the Georgia where he got his drink but his horse didn't.

The newsmen's Club of B.C. had a discreet sign inside—"Grey Cup brunch cancelled. No licence from LCB."

P.M.

Victoria Times
SATURDAY, NOV. 27, 1971. 13
SECOND SECTION

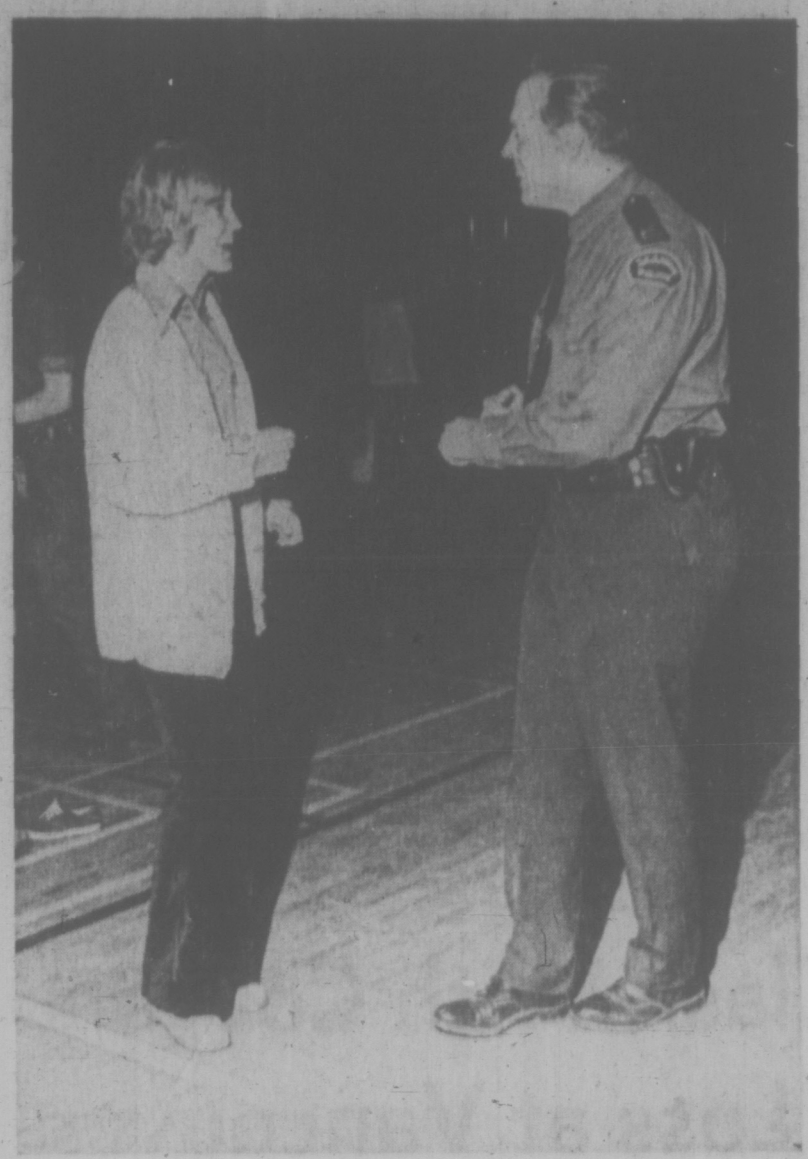

—Photo by John McKay

SWINGIN' CHAPERONE, Saanich police Const. Bob Pringle takes turn on the dance floor at Mount Douglas high school Friday night with Marlene Gustason from Belmont high school, president of the Saanich Police Organization of Teens. Police helped organize social activities youth group and off-duty officers and wives chaperone regular dances.

Report Says Drinking Laws Outdated
'Based on Days of Prohibition'

Bennett Saves Us From Selves By Ignoring Liquor Reforms

By BRYAN McGILL
Times Staff

It's been more than a year and a half since sweeping reforms in B.C.'s liquor laws were recommended by the Morrow Commission and to date the "uncivilized drinking practices" fostered by the provincial government are "going on as before."

Senator Edward Lawson, one of three members appointed by the government to carry out the liquor inquiry, noted in an interview this week that only a handful of changes — mainly minor ones — have been implemented from the 68 recommendations made by the commission in the report it submitted to the government in March of 1970.

DIRECTLY OPPOSED

As a matter of fact, he said, the government has acted in direct opposition to two major recommendations — a two-year freeze on beer, wine and hard liquor prices to fight inflation, and the extension of advertising to the electronic media. Liquor prices have generally gone up, and, as of Sept. 1 this year, newspapers joined the electronic media in being banned from advertising liquor.

"I'm disappointed that the whole of the report was not implemented," Lawson said. "It was based on the desires of the overwhelming majority of the population of B.C.," he said, pointing out that the inquiry had held hearings day and night throughout B.C. and had received about 5,000 letters, which is a far better sampling than Gallup polls use.

'CIVILIZED WAY'

He said the intention of the recommendations taken as a whole was to decrease consumption of liquor through "a civilized way of dealing with it."

Judge C. W. Morrow of Vernon, the former chairman of the commission, said that he had been "sort of hopeful" some changes in the liquor laws would have occurred during the legislature sitting this year. None had, he said.

Morrow said he has been on about five government commissions and this was the only one which was mainly ignored. He declined further comment because he is "still a judge" and his job had been only to carry out the inquiry and submit a report.

The third member of the commission was Most Rev. M. M. Johnson, retired archbishop of Vancouver, who declined comment on the government's failure to carry out the bulk of the reforms.

NOT AVAILABLE

Attorney-General Leslie Peterson was not available for comment this week, but on four or five occasions in the past year he has given non-committal replies to questions from the press on whether he plans to carry out any more recommendations from the Morrow report.

Shortly after the report was released, Peterson did say that there had been no basic change in the traditional government attitude toward alcohol as primarily a "harmful substance" and still more or less an evil one.

In the fiscal year ending March 31, 1970, the government made a net profit of $61,524,114 from sales of $205,878,779 and that was just prior to the change of law allowing 18-year-olds to drink.

The Morrow Commission report points out that liquor profits in 1969 had increased by 3,300 per cent from 1932 when the profit was $2,325,458.

William Bruce, B.C.'s one-man liquor board, refused an interview with the Times when he was asked to discuss what the board was doing in relation to the Morrow report recommendations.

The report mentioned several reforms the board's operations needed and had recommended that it be expanded to three members as provided for in the Liquor Act.

The report also singled out the board for special criticism in its preamble: "The rigid rules, regulations and strictures now in effect, interpreted and implemented by an authoritarian board, permit only one conclusion — that the act is still dealing with a suspect product and a suspect public."

As for the Act, the report said it needs an overhaul. "The Act is completely out of date and based on the unhappy days of prohibition; it is archaic and cruel in many respects . . . Action is needed, and needed now, in order that the citizens may treat the statute with respect. At the present time many treat it with contempt."

MAJOR CHANGES

The only major changes the government made from recommendations from the report were the lowering of the legal age of drinking from 21 to 19, an increase to a 14-hour drinking day, and permitting of drinking with meals on Sunday. The government, however, in the last two instances, cut back an hour on the closing times recommended by the commission.

The commission also urged music, radio, television and live entertainment to be permitted on all licensed premises, but live entertainment has yet to appear in pubs and bars, although it is allowed at cabarets.

The government also made a partial change from a recommendation to allow waitresses in all licensed outlets, Liquor Control Board stores and clubs. No women workers are yet seen in LCB stores.

Following are more of the recommendations which have been ignored by the government to date:

- Civilized drinking in public places such as sidewalk cafes and beaches, with "nuisance" to be prosecuted under the Criminal Code if necessary.
- Neighborhood pubs liscensed to serve draft and bottled beer, wine and spirits, with food available and entertainment "of a community nature."
- A crash program of alcoholism prevention and rehabilitation using the power of government for leadership. The government has set up a $25 million alcohol and drug fund, but only advertising has appeared from it, and nothing like the program of treatment in proper facilities envisaged by the commission.
- Taxing of alcoholic beverages on the basis of alcohol content, with the result that beer and wine prices would rise and liquor would decrease.
- Elimination of "gouging" by eating establishments in their wine prices.
- Sale of lower-alcohol-content beer to encourage moderation.
- Repeal of liquor sale prohibition on provincial and municipal election days.

Soul Travel Cult Could Help Liberate You for a Price

By WALTER McKINNON
Times Staff

"The ancient science of soul travel" promises to liberate your spiritual being and elevate it to planes far above the physical.

It calls itself Eckankar and it's one of the most recent mystic-religious cults to descend on Victoria. It will lead you to "the ultimate reality" and completely transcends physical existence — if you have the price.

FIRST DISCOURSE

That price, which goes to the world headquarters in Las Vegas, Nevada, is an initial $42 for your "first discourse." You can cut the price to $21 by sharing the materials provided with another person. But sharing with more than one other is not permitted.

If you want to go on a soul-trip with Eckankar, $21 is the minimum ticket.

Local Eckankar adherents are vague about the financing of the organization but Frank Boedewyn, 21, a recent initiate, says "It is a non-profit organization. You can check that out."

Why is the world headquarters in Las Vegas? Not necessarily because that centre offers a climate conducive to the welfare of liberated souls. "For tax reasons," Victoria Eckankar public relations man Philip Wellman explains.

The initial $42 ($21 if you have a sharing soul mate) will tend to the liberation of your spiritual self for the first year, Wellman and Boedewyn explain. Subsequent discourses are available at the same price.

These discourses, they say, are the teachings of the Living Eck Master. And without them, they intimate, liberation of the soul is impossible.

The organization was established by an American now deceased, Paul Twitchell, in 1965. It claims to have a world membership of approximately half a million, 25 to 30 of whom are Victorians.

Eckankar, like so many other metaphysical and occult cults today, has a jargon heavily larded (sometimes to the point of unintelligibility) with Oriental words. The operative sub-language of the Eckists is Sanskrit-Sugmad, satsang, chela, eckaknar, Atma Sarup, Kal.

According to a pamphlet published by Eckankar, Twitchell "became aware of his extraordinary spiritual powers at a very early age. Eckankar, the ancient science of soul travel, was known and practised in his family by his father and by his sister, who first taught him its techniques.

When he introduced Eckankar on a dollars-and-cents, physical plane in 1965 (with headquarters in Las Vegas) he proclaimed himself the Living Eck Master but humbly admitted in another pamphlet he had received some spiritual help.

"I, of myself, have no real power. I am but an instrument of the Lord. IT (the supreme being) has chosen me to do this work as the Mahanta, the Living Eck Master, on earth and in the spiritual worlds."

SEVERAL BOOKS

Twitchell, who wrote several books on the subject of soul travel and marketed them with considerable success through his Eckankar organization, also claimed to be "omniscient, omnipresent and omnipotent."

He could "leave his body at will and travel in realms beyond the physical, ultimately reaching a level of consciousness at which one becomes a co-worker with God."

Twitchell claimed responsibility for phenomenal healings, divine foresight and the power to control the future and alter the present.

On a lecture tour in Europe, Eckanakar literature says, Twitchell demonstrated his ability to be in any number of places simultaneously by appearing "in his spirit body in Brno, Czechoslovakia, on the steps of the St. James Church while he was delivering a lecture on the subject (of soul travel) in London at the headquarters of the Spiritualists Association of Great Britian."

"At the same time, it was learned later than he appeared to some of his followers who were holding a study class in Eckankar near Seattle, Washington.

SEVERAL PLACES

"It demonstrated," the literature claims, "the fact that he can be in several places at the same time."

Twitchell died (his Eckankar adherents prefer to say he translated his soul) in September of this year in Cincinnati. He has been succeeded Living Eck Master by a Portland, Oregon, engineer, Darwin Gross.

A press release describes the introduction of the new leader at a convention in Las Vegas:

"Gross, in taking the mastership of the fast-growing movement, was introduced by Mrs. Gail Twitchell, widow of the founder. In the unusual presentation the identity was revealed when the widow walked to Paul Twitchell's chosen successor and presented him with a blue carnation."

So Twitchell's soul has gone to a higher plane, but the money still pours in to the Las Vegas headquarters of the cult on which he capitalized.

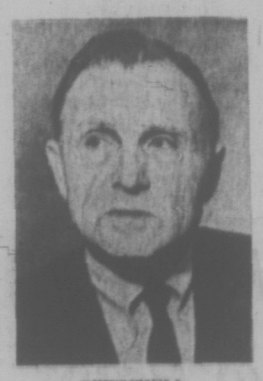

TWITCHELL
. . . departed

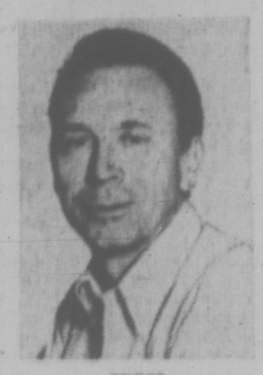

GROSS
. . . arrived

Eckankar was introduced to Victoria about a year ago by Coen Boedewyn, older brother of Frank, as a result of a trip to India. It operates an Eckanakar Centre at Boedwyn's home, 1898 Ernest Ave.

Canada Council Stops Money for Symphony

The Canada Council is withholding a $7,000 instalment of its annual $25,000 grant to the Victoria Symphony Society because of the society's poor financial situation, former president Stuart Soward said today.

Soward, who resigned during a stormy meeting Thursday night, also suggested that the B.C. Cultural Fund, which contributed $25,000 this year, may cut off the society.

$40,000 DEFICIT

He said he presented to fund chairman William Murray a copy of the statement he had made to the society on Thursday which predicted a $40,000 deficit and which blamed musical director Laszlo Gati for much of the society's financial troubles.

Soward also said he had informed the Canada Council before Thursday's meeting that there is $5,000 left to be paid off from last year's $27,000 deficit.

Soward said he had given the statement to Murray to make him "fully aware of our financial situation" and because it was "only courtesy to have read the whole brief."

Society director Allen Purdy today criticized Soward for passing on the brief to Murray before it came before the society's board.

"It is a most astonishing that board members were not privy to information that was passed on to another organization."

Purdy added that Soward's statement "does not represent a true picture — it is just his own pessimistic interpretation."

He said that actually the symphony has grown so rapidly and improved so vastly in the last year that a "period of overlap" has now occurred; that is, "financial costs are growing so rapidly that fund-raising is not catching up."

CAN'T BELIEVE

"What Mr. Soward is telling us is that because we're so successful we're in serious difficulty."

Purdy said he can't believe the Canada Council and the cultural fund would penalize an orchestra which has grown so quickly to success and "let the whole thing go bankrupt."

He suggested that management of the symphony recognize this success and institute far-sighted approaches to financing.

Soward said the society's problem is a lack of sufficient control over finances.

"Each year there is an increase in spending which is not matched by an increase in revenue."

PUBLIC FUNDS

He said that because the society uses public funds, the two government funding agencies and the public are concerned that the society reduces its spending.

For 1970-71, society costs totalled about $218,000 with income from revenue $118,500, grants, $57,000, donations $11,800 and fund-raising $6,600 adding up to $193,900, he said.

Soward said he wanted to clear up a false impression that his statement on Thursday implied a threat of having Gati fired.

"If we couldn't take charge of our spending it was my responsibility to ask the board that we all resign — including Mr. Gati — and that new elections be held and a new musical director hired."

Gati declined comment today other than to say he has been outside the financial situation of the society for the last year.

City to Get Some Money For Winter Works Plans

City of Victoria officials have been assured they will receive federal money for winter works projects — possibly from two sources.

The assurance came Friday at a meeting between Municipal Affairs Minister Dan Campbell and Victoria Mayor Courtney Haddock and city manager Bill Hooson.

The source for most of the money — $615,000 for four local projects — is the federal government's winter incentives program, with aid coming in the form of grants to pay salaries of hired workers.

OTHER MONEY

The other money — $400,000 for a trunk sewer improvement — is not as definite. It may come from the federal government's loan program, but Victoria has been put on the waiting list since other B.C. municipalities had their applications in before Victoria's.

Hooson and Haddock both said today Campbell was "most positive" about Victoria getting the incentive money. He approved the projects Victoria asked for and will recommend to Ottawa that money be provided.

CITY STAFF

The loan program allowed for almost $21 million to be allocated to B.C. municipalities. Vancouver and Victoria were left out in the distribution, because Campbell said their applications came in too late.

Haddock said the city staff had spent a considerable amount of time preparing detailed plans for the projects, something other municipalities did not do, so their applications got in before Victoria's.

Hooson said the waiting list for the loan money is not a bad place to be. Some of the municipalities which asked for federal money — and were allocated it — must get voter approval in the Dec. 11 elections.

He said money bylaws have not been popular with B.C. voters recently, and if a referendum fails, the money will become available for Victoria's trunk sewer improvement project.

Campbell said Friday the loan money had been allocated on a first-come-first-served basis.

Other Greater Victoria municipalities were successful in their applications for the federal loan money.

A total of $850,000 of the $21 million in B.C. was approved for local projects.

arthur mayse

That Real Estate Boom in Shangri-La

IN THE WELSH TONGUE, which sounds far more musical than it spells, "Pantyryychydd" signifies "Place of the Heron" It is a name that hints of peace and seclusion, which is what a Gulf Islands reader found when she moved from Victoria to Taylor Bay on Gabriola years ago.

But the letter I got this week from June Harrison at the Place of the Heron is a troubled one. It reflects the concern of many islanders over what's happening all along their archipelago.

"On this island," Mrs. Harrison writes, "land is being transformed in front of our very eyes. One day we drive by and all is calm, and the next, these little white pegs are in the ground, denoting lots for sale. Few question the inevitability of further subdivisions on the Gulf Islands. Most question the manner and pace of development."

Mrs. Harrison goes on to enumerate some of the fears I've heard expressed by other long-term islanders.

Too many lots carved from too little acreage. Too few parks. A jam-up of septic tanks in rocky soil, with subsequent pollution of the limited fresh water supply.

On some Gulf Islands, Mrs. Harrison claims, community wells are already polluted by septic seepage.

What she urges, as others have before her, is land-use planning rather than quick-buck exploitation of the island acreages.

"If something is not done," she warns, "it will not be long before these islands are ruined."

★

Duck it though we may, the fact of Christmas approaching has now become inescapable. The store decorations were going up before we'd got Halloween out of our hair, and the Christmas tree harvest is well along.

With that last in mind, I called Ray Wormald of B.C. Forest Service, who lost no time in pre-testing his Yule greeting on me: "May your forests always be green!"

Ray then told me something I wasn't previously aware of which is that we have no licensed, Forest Service-regulated Christmas tree farms operating on Vancouver Island.

The farms are all in the mainland interior, and though this may come as a blow to coast-dwellers' vanity, they yield Douglas firs better suited to the purposes of Christmas than ours.

Because of their slower growth-rate, interior firs are bushier and longer-lasting. From the interior farms also come spruce and the long-needled lodgepole pine which has increased its popularity in the last few years.

Some B.C. interior evergreens turn up on local lots, but most of the Christmas trees bought by Victorians will be Vancouver Island firs cut on privately-owned land by arrangement between owner and dealer.

Which reminds me that a young fir we once topped for a Christmas tree on our place years ago has obligingly reached one of its limbs skyward to form a new leader. It's a trifle flat on one side, but it'll make us a nice little sustained-yield Christmas tree.

★

A recent Victoria police look-see into the bike situation didn't point up the lightless two-wheeler as a source of night traffic mishaps. Maybe so, but it could be that many a juvenile rider of a blacked-out bike has made it safely to his destination because car drivers were on the alert for this too-common hazard.

With that in mind, I'm glad to note that B.C. Safety Council has come up with a recommendation that all bicycles sold in this province after Jan.1, 1973, come equipped Jan. 1, 1973, come equipped with headlights, reflectors and reflecting tape on front forks and rear fenders. I hope this measure, which I've suggested more than once here, will be acted upon by Attorney-General Peterson.

If implemented, a further Safety Council proposal might have its effect on parents whose concern for their children's safety doesn't extend to making sure that night-pedalled bikes are fitted with lamps and reflectors.

The Council recommends a $25 fine for lightless night riding — a dong that would make headlamp and reflectors cheap insurance in more ways than one.